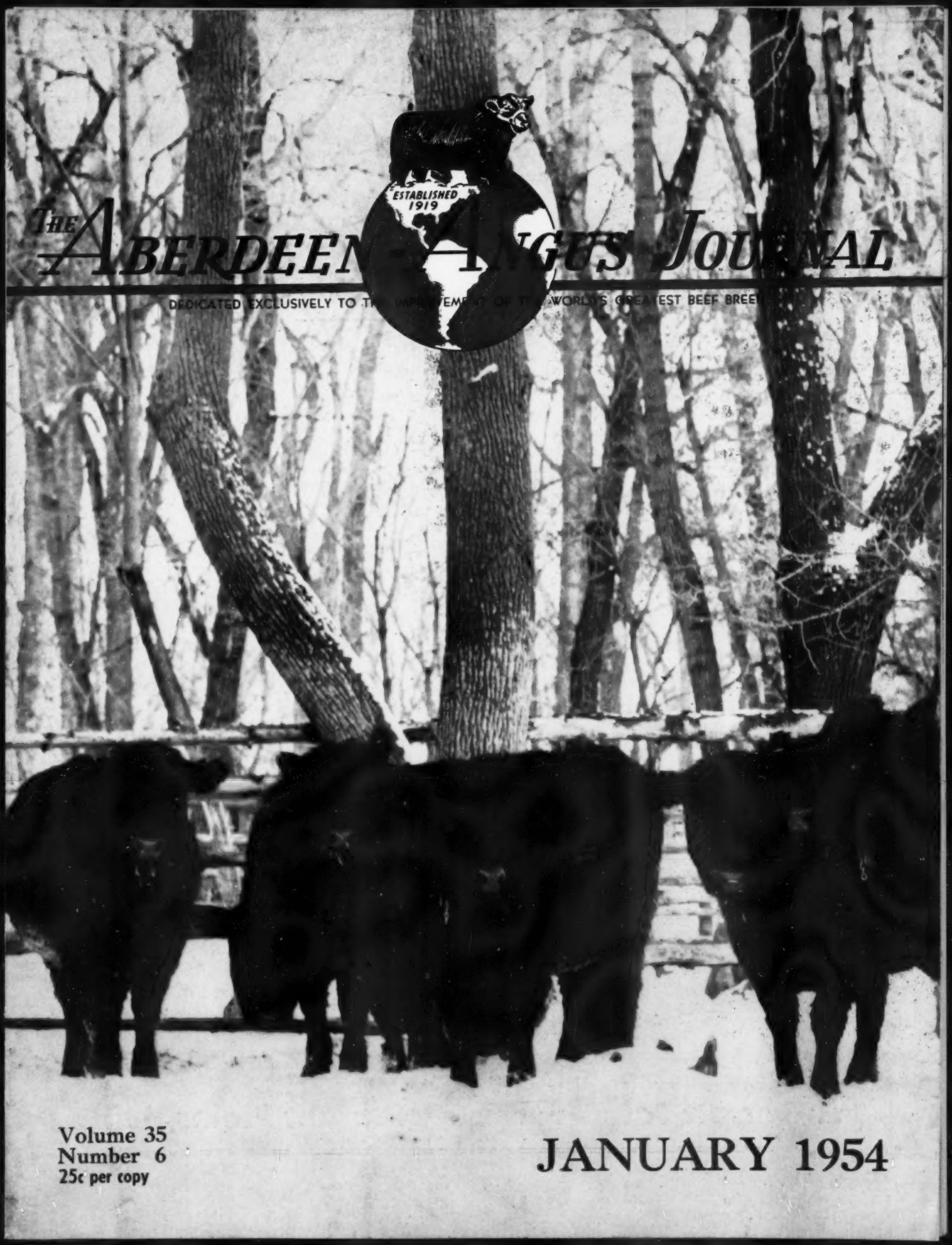

THE ABERDEEN-ANGUS JOURNAL

DEDICATED EXCLUSIVELY TO THE IMPROVEMENT OF THE WORLD'S GREATEST BEEF BREED

Volume 35
Number 6
25c per copy

JANUARY 1954

J. GARRETT TOLAN FARMS

PLEASANT PLAINS — ILLINOIS

MR. EILEENMERE

1953 International Reserve Junior Champion Bull.

BANDOLIERMERE 83d

1953 International Reserve Senior and Reserve Grand Champion Bull. Owned jointly by J. Garrett Tolan and Mr. and Mrs. W. W. Brainard, Jr.

Our Four International Champions

We think the 1953 International was the greatest ever. Many great cattle were exhibited by many great breeders. We wish to congratulate each one on the splendid job they have done.

We were exceptionally proud of the cattle we exhibited and the 7 first prizes they won and the championships won by the two bulls pictured above. It pleased us very much to know that we bred the sire of the 1953 International grand champion bull and the sire of the International reserve grand champion female as well as the sires of several other class winners. This in addition to the prizes awarded our own herd.

We feel that 1953 has been a very successful year for Angus breeders and we are quite sure that 1954 will be even better. We also feel sure that if you have herd bull problems that we can help you answer them—either here at our own farm or at the farms of some of our many breeder-friends.

We cannot over-emphasize the importance of the use of good bulls. All that we ask is that you come to our farm and we will be glad to show you why we feel this way.

EILEENMERE 500th 699155

1946 International Grand Champion, sire and grandsire of International Grand Champions.

EILEENMERE 1050th 1047517

The 1950 International Grand Champion that is now siring so many of our show winners. Sons and daughters are in many top herds on this continent.

From All of the Tolans

J. Garrett Tolan Farms • Pleasant Plains, Illinois

KINLOCH FARM

The "Quality Foundation" Herd

Home of Kinloch-Bonded Bulls

A Great Bull Carries On—

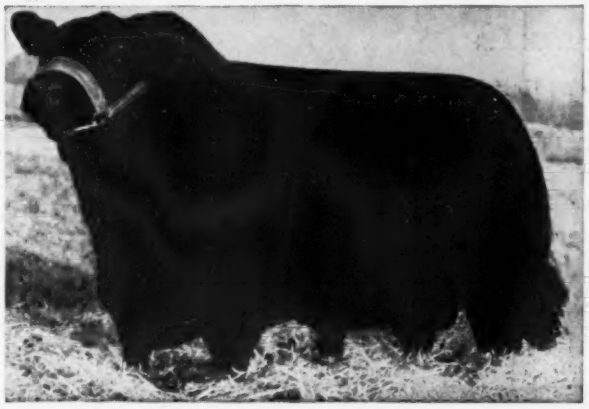

EILEENMERE 1029th 947784

Died June 5, 1953

The prepotent blood of one of the best individuals in the breed flows in the veins of the sons of Eileenmere 1029th. Every week we have fresh evidence of their quality and breeding ability. They have the great fleshing and feeding qualities of their sire along with his outstanding breed character and prepotency—and they are passing these things on to **their** sons.

A son of the "1029th" out of one of our top cows furnishes a Quality Foundation on which a long range breeding program can be established. You can have full confidence that there will be a steady improvement in your herd. You cannot afford to be without that kind of a herd sire. It is the only sure way to protect and enhance your investment in your females. We have a few good sons for sale. They are the right kind and are priced for today's market.

Special Announcement:

Kinlochmere 51st, a top son of Eileenmere 1029th, goes to head Mr. S. S. Bohannan's good Aberdeen Farms herd at Smithfield, Virginia, at a record price for southeast Virginia.

Kinlochmere 51st is a young bull of great promise. He is a full brother of Kinlochmere 20th, the $40,000 Ash Grove bull that is siring such outstanding calves in that well known herd. Another full brother is an exceptional calf in our show barn.

Kinlochmere 51st is a typey, well-balanced bull with plenty of depth and thickness. He is a good feeder and has the good fleshing quality characteristic of the sons of the "1029th". We are sure that he is going to be a real Quality Foundation sire at Aberdeen Farms.

YOU ARE ALWAYS WELCOME AT KINLOCH

Mr. and Mrs. Lee D. Butler, Owners

28 Miles South of Fredericksburg on Route 17

The American Aberdeen-Angus Breeders' Futurity

SUPPLY, VIRGINIA

Table of Contents for January 1954

EDITORIALS

Chicago Show Gets "BLACKER" Each Year 66
Hello 1954 66

ARTICLES

Alabama Association Holds Second Heifer Calf Sale 72
Angus Sweep Carcass Event 56
Biggest, Best and Blackest Eastern National Yet 60
Davis, Spitzer Head Association 51
Doddies Sweep Big Bourbon Beef Show 62
Experience in Argentina 68
For Land's Sake—Raise Angus 58
New Angus Records Set at 1953 International 52
Sunbeam Circuit Story 78
Wheat and Barley Harvests 73

DEPARTMENTS

Aberdeen-Angus Bulletin 64
Chicago Market 69
Exchange 234
Index to Advertisers 244
Junior Breeder 63
Ladies Auxiliary News 74
Sale Dates 238
25 Years Ago 71
Washington Flashes 70

SALE REPORTS

Ash Grove 165
Auglaize County 124
Beaverdam Dispersion 156
Cattleman's Holiday (J. Garrett Tolan) 61
Central Illinois 153
Central Ohio 138
Chesher-Bradford 128
Dutchess County 151
Lee Hill 142
Lyman Maddux & Son 120
Maple Dell 139
Marydale 172
North Central Missouri 133
Southwestern Wisconsin 164
Walnut View-Thomas Farm 144
West Central Indiana 132
Whitley County 130

SHOW REPORTS

Atlantic Rural Exposition 184
Eastern States Exposition 180
Grand National Livestock Exposition 170
Tulsa State Fair 188

JANUARY

1954

The Aberdeen-Angus Journal

WEBSTER CITY, IOWA

RICHARD H. HAHNE ..... Editor
JEAN BRANDRUP ..... Business Manager

Advertising and Editorial Staff:

COLIN KENNEDY ..... Managing Editor
WINNIFRED HAHNE ..... Assistant Manager
GEORGE VEST ..... Associate Editor
ROBERT S. NOWLIN ..... Assistant Editor
WALT AMAN ..... Commercial Advertising
HILA PATRICK ..... Executive Secretary

Art Staff:

LOIS GRAVES; LORNA PANBECKER; SUE ESSIG

Contributing Editors:

OTTO V. BATTLES; JAY RICHTER; NEIL SKAU
JAMES L. NEIGHBOURS and DR. J. W. BAILEY

W. M. BARTON ..... Buffalo 2, New York
421 Chamber of Commerce Building
E. H. ANDERSON ..... Missouri and Southwest
Chillicothe, Missouri
M. W. BONEY ..... Iowa, Nebraska, Minnesota, Dakotas
Box 740, Storm Lake, Iowa
DALE F. RUNNION ..... Van Wert, Ohio
322 Gordon Avenue
CY CRANE ..... Tennessee and Southeast
Berwick Trail, Madison, Tennessee

Entered as Second-class matter October 25, 1919, at the Post Office at Webster City, Iowa, under act of March 3, 1897.

Subscription price to all points in United States $2.00 per year; Canada, $3.00 per year; all other foreign points $3.00 per year.

Copyright 1953
By The Aberdeen-Angus Journal Publishing Co.

Our Cover Picture

The snow do blow and it gets below zero in a lot of this United States, but those hardy Angus thrive on this rough going. Glencarnock Stock Farm, Ada, Minnesota, is the scene of this month's JOURNAL cover. Here Jim McGregor is carrying on a family and farm name associated with top Doddies for many years.

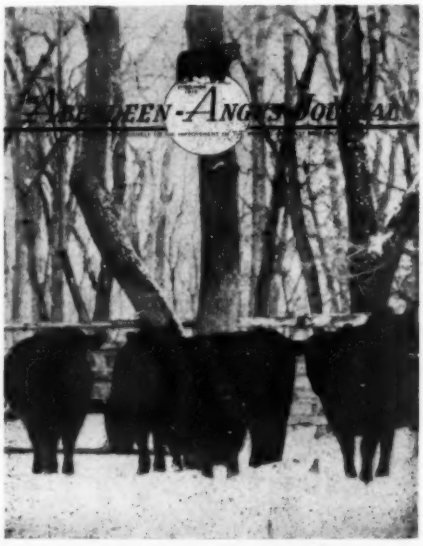

THE BIG DAY

in 1954 is

BARGAIN DAY

AT

HIDEAWAY

MAY 29, 1954

Hideaway will run an invitation sale in which a number of New Jersey breeders will consign cattle. The animals and the pedigrees will be tops. It will be a sale you can't afford to miss.

Another New Jersey sale may tie in with us to round out the weekend. You'd better plan to spend the Memorial Day weekend in New Jersey.

BARGAIN DAY AT HIDEAWAY - MAY 29th, 1954

Alton G. Taylor
Farm Superintendent
Hideaway Farm
Chester, N. J.

THE WILLMEN COMPANY
William G. Mennen
President
Morristown, New Jersey

C. R. McDade
Cattle Superintendent
T'Other Farm
Chester, N. J.

Fooks Angus Farms

CAMDEN ARKANSAS

We Are Proud To Announce That Our Show String Has Done Remarkably Well

These five animals are responsible for most of the winnings at East Texas State Fair, Tyler, Texas; 3d District Livestock Show, Hope, Arkansas; Arkansas State Fair, Little Rock, Arkansas; Mississippi State Fair, Jackson, Mississippi; Louisiana Delta Fair, Tallulah, Louisiana; Louisiana State Fair, Shreveport, Louisiana.

FOOKS PRINCE 38th

Grand Champion.....1 time
Senior Reserve Champion.....4 times
— Also —
Member of our Winning Group Classes

FOOKS PRINCE 64th

Reserve Grand Champion.....3 times
Junior Champion.....3 times
Reserve Junior Champion.....1 time
— Also —
Member of our Winning Group Classes

FOOKS EVERGREEN 3d

Grand Champion.....2 times
Reserve Grand Champion.....1 time
Senior Champion.....3 times
Senior Reserve Champion.....2 times
— Also —
Member of our Winning Group Classes

FOOKS ERICA 9th

Reserve Champion.....1 time
Junior Champion.....1 time
Junior Reserve Champion.....2 times
— Also —
Member of our Winning Group Classes

FOOKS BLACKCAP JUDY 2d

Junior Champion.....1 time
Junior Reserve Champion.....1 time
— Also —
Member of our Winning Group Classes

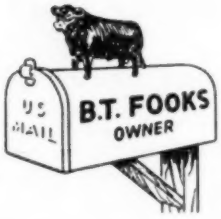

JIM ALLEN, Manager

"Angus Folks" are Always Welcome at "Fooks Angus" Farms

DALE FLORA, Herdsman

His Get Sells in Denver

At National Western Stock Show Sales January 19 & 20

PRINCE QUALITY M. B.

First prize summer yearling and reserve junior champion bull at the 1948 International. Many times first in class including twice at this great Denver show. He has proven a top sire for us and his sons are heading many herds over the country. He is siring rugged, heavy bone along with unusual vigor and constitution, characteristics so essential in the range country.

A Top Son

GREAT OAKS PRINCE BAR 4th

Prince Quality M. B.	Prince Quality of Sunbeam Brookside Barbara K.
Barbara Rose of Anoka 37th	Bandolier of Anoka 10th Barbara Rose of Anoka 9th

Thick, rugged, burly, and heavy boned. Lots of scale without sacrificing type and quality. First prize senior yearling bull at the 1953 Michigan State Fair.

A Top Granddaughter

BLACKBIRD 48th of GREAT OAKS

Great Oaks Prince Bar 2d	Prince Quality M. B. Barbara W. of Great Oaks
Blackbird 38th of Great Oaks	Great Oaks Elbamar 5th Woodstock Blackbird C. 11th

Extremely low set, blocky, deep bodied, and short in her body. A real brood cow prospect. Sells bred to a son of Prince Quality M. B. out of Key of Faith by Black Bardolier.

A Pen of Three Sons "In The Yards"

A pen of summer yearlings all sired by Prince Quality M. B. Two of them are out of daughters of Bandolier of Anoka 10th, the third one out of a daughter of Ebonezeer of Anoka, another son of Blackbird Bandolier of Page. Being almost full brothers, the calves they sire should be uniform. Heavy boned, burly, rugged fellows, ideal for the range.

• • •

Also, we are selling one of our good Aberlour Lucy heifers in the Fort Worth sale February 4th. She is a daughter of Great Oaks Blackmar 8th whose daughter topped last year's Forth Worth sale at $7500.00.

• • •

Great Oaks Stock Farms

HOWARD L. McGREGOR, Owner
ROBERT W. WILLIAMS, Manager

Rochester, Michigan

Herdsmen JOHN SHERIDAN, CHARLES DULZO

GRAND RIVER STOCK FARM *on U.S. 16* - Webberville, Michigan.

Black Bardolier | Blackbird Bardolier G. R. | Black Bardolier G. R. | King Bardolier G. R. 2d

The Home of the Phenomenal Bardoliers

Black Bardolier of White Gates 3d 944441

Black Bardolier's most famous son.

The 1953 "Bardolier Round-up" at Grand River has been completed and it was the best in the farm's history. Every cow in the herd of 80 has either had or is carrying a calf. This production record for us has been accomplished through a careful culling and breeding program. We just don't have a place in the herd or on the farm for boarders and drones.

The calf crop includes 24 females and 10 bulls by Black Bardolier of White Gates 3d, and they are the best we have had since the days of Black Bardolier. A number of these sons and daughters will be sold at sales during 1954, including the Futurity Sale.

WE WILL BE GLAD TO HAVE YOU VISIT US.

J. J. HENDREN, Owner — *"The Home of the Phenomenal Bardoliers"* — ALEX LYONS, Manager

Fowlerville, Michigan - Webberville, Michigan

Raona Farms

HOME of the BREED BUILDERS
on ROUTE M-47-
WILLIAMSTON — MICHIGAN

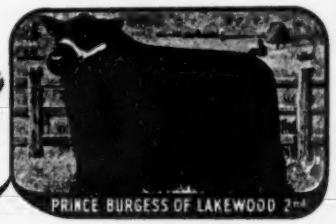

Speaking of Beef Cattle.....

As breeders of registered Aberdeen-Angus cattle we at Raona Farms have tried to keep as close to the practical as possible. Because we are breeding beef cattle—whose ultimate end is the butcher's block—we always feed out some of our steers each year. This gives us a check on the beef-siring ability of our bulls; how fast their calves gain; what packer buyers and other practical beef men think of our production.

In recent months Raona Farms entered three steers in three Michigan shows. The result was three grand championships—at the Farmer's Week Show at East Lansing; at the Michigan State Fair at Detroit; and at the Southern Michigan show at Jackson. In this latter show, just held, the Raona champion brought a new record price of $2.00 a pound.

Naturally we are pleased that we were able to breed and feed three grand champion steers. And we are especially pleased that these three steers are by three of our herd bulls—Raona's Bardolier 65th, a top young son of Raona's Bardolier 2d; Raona's Bardolier 85th, a son of "the 65th"; and Raona's Prince 12th, a son of our Prince Burgess of Lakewood and out of a half sister of the 1951 International grand champion bull.

We believe these young bulls are truly proving themselves "Breed Builders".

RALPH and ONA B. WADLEY, Owners

RAY SMITH, Manager
R. F. D.
WILLIAMSTON, MICHIGAN

Attend:
The "Bandolier Review" Sale
The Breed Builders' Sale
Michigan State Breeders' Sale

930 Roxburg Road
East Lansing, Michigan

Rose & McCrea

We feel certain that our two splendid bulls and the sweet little Lucy heifer in the "Show Window" Sale were well received. All three are by

PRINCE GEORGINA R & MC

Prince Georgina R & Mc

is proving his breeding value over and over again with his sensational DREAM calves.

The BREED-WORTH of such a bull is immeasurable, not only now but in the generations of his descendants to follow in after years.

Realize DREAM calves with an R & Mc Bull.

Don't forget our April 20, 1954 Sale. We think we will have even better bulls in that sale than the top set we sold in our 1953 sale.

The females in our next sale will include Erianna, Gammer, Blackcap Bessie, Witch of Endor, and Katinka.

At Coming Shows and Sales—

Watch for These . . . .

1 Group of 5 bulls at the National Western, Denver, Colorado.....January 20

2 Groups of 3 bulls at the National Western, Denver, Colorado.....January 20

A CORRECTOR bull in the "Sale on the Hill", (National Western), Denver, Colorado

Also selling a group of 5 bulls in the Texas Association Bull Sale, February 1st.

The same cattle will also show at Fort Worth.

Frank H. Rose Albany, Missouri Maysville, Missouri **M. L. McCrea**

Warner Grove Farms

GREENVILLE • OHIO

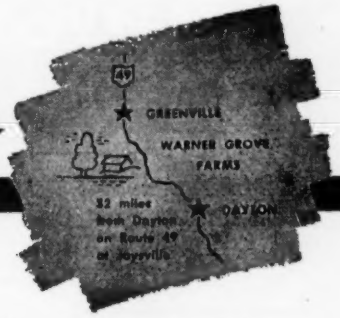

BREEDERS OF PUREBRED LIVESTOCK • REGISTERED ABERDEEN-ANGUS BEEF CATTLE

—A Breeding Herd of Select Blood Lines and Top Individuality—

JUNIOR HERD SIRE

EILEENMERE 1500th W. G. 14th 1184324

1952 Ohio State Fair and Indiana State Fair Grand Champion.

Sires Another Promising Bull Calf—

EILEENMERE 1500th W. G. 14th 1184324
- Eileenmere 1500th 1047508
  - Eileenmere 500th 699155
    - Eileenmere 85th 470007
      - Eileenmere 32d
      - Enchantrene
    - Edwina 7th G. M. 534304
      - Maid's Belmore
      - Edwina 5th G. M.
  - Blackcap Tolan 79th 564868
    - Bandolier of Anoka 7th 510437
      - Blackbird Bandolier of Page
      - Barbara of Rosemere 47th
    - Blackcap Tolan 30th 450561
      - Eileenmere 32d
      - Blackcap Missie
- Blackmere of Elkton 696605
  - Epponian Stamp of Broadview 607618
    - Epponian of Rosemere 8th 478362
      - Eileenmere 61st
      - Epponia C. B. 2d
    - Blackcap 23d of Page 482971
      - General of Page
      - Blackcap C. B. 15th
  - Blackcap Thornton 20th 637265
    - Eileenmere 190th 523770
      - Eileenmere 85th
      - Blackcap 149th
    - Blackcap Thornton 522973
      - Elis Lad
      - Blackcap 109th

EILEENMERE W. G. 143d

Calved November 1, 1953

BARBARA McHENRY K. 788431
- Blackcap's Prizemere 3d 576795
  - Prizemere 387th 486606
    - Prizemere 32d 369132
      - Prizemere 9th
      - Pride of Rosemere 37th
    - Pride of Rosemere 41st
      - Meraman of Tierra Alta
      - Pride of Rosemere 32d
  - Blackcap Tolan 55th 519976
    - Eileenmere 85th 470007
      - Eileenmere 32d
      - Enchantrene
    - Sunnyside Blackcapess W.
      - Eileenmere 4th
      - Blackcapess
- Molly Barbara 13th 638719
  - Queenmere 326th 565810
    - Prizemere 307th 468743
      - Eileenmere 61st
      - Pride of Rosemere 204th
    - Queen of Rosemere 88th
      - Queenmere 55th
      - Queen of Rose 61st
  - McHenry Barbara 12th 572834
    - Revelation Windsor
      - Evergreen Revelation
      - Oxford Rose 5th
    - McHenry Barbara 11th
      - Kawold Boy of H. G.
      - Barbara 10th of Strathmore

Our females include those families and strains that have made breed history in the nations show rings and top breeding herds. ANTELOPE; BARBARA McHENRY; BLACKBIRD, Ballindalloch; BLACKCAP, Bessie, Fandie, Lantz & McHenry; EBOREA ELBA; ELBA FINLARIG; ELAINE; ERICA, Elsa and Enchantress Trojan; ERIANNA; MAID of BUMMERS, Miss Burgess; PRIDES, Katinka, Mulben, and Rosemere.

ORVILLE COOK, Jr., Herd Manager — **VIRGIL TURNER, Farm Manager**

Dan T. Warner, Owner . . 140 Patterson Road . . Dayton, Ohio

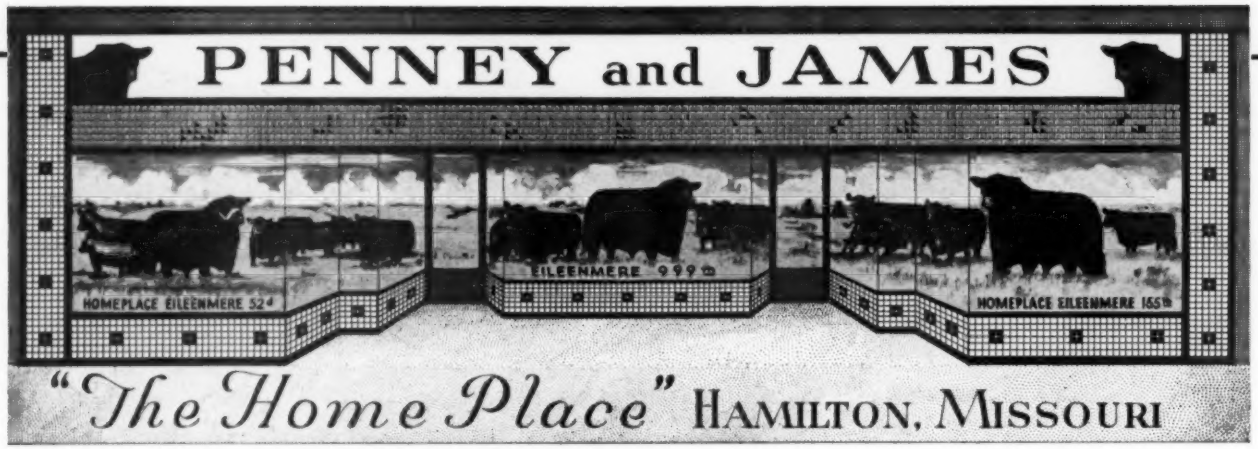

12th Annual Sale—Monday, February 8th, 1954

At "The Home Place" near Hamilton, Missouri

Selling 30 Bulls and 40 Females

Bulls—

Featuring the sale of HOMEPLACE EILEENMERE 374th—many times first prize son of Homeplace Eileenmere 999th 35. Other bulls in the sale are sired by the following bulls: Eileenmere 487th, Eileenmere 999th, Homeplace Eileenmere 999th 35, Homeplace Eileenmere 687th, Homeplace Eileenmere 52d, Homeplace Eileenmere 115th, and Homeplace Eileenmere 500th. Five of them come from the most successful Show Herd. You can expect to see the same high quality that has prevailed at past Penney and James Sales.

Penney and James Bulls are working in major herds in most of the States and Canada. We believe we have a bull that you will want to use in your herd.

Females—

In the 40 females we are featuring HOMEPLACE GAMMER 6th—Senior and Reserve Grand Champion Female 1953 International, also member of first prize pair of females 1953 International, and first prize pair of calves 1952 International—from same dam as Homeplace Eileenmere 999th 35, bred to Homeplace Eileenmere 375th. There will be daughters of Eileenmere 487th, Eileenmere 999th, Homeplace Eileenmere 52d, Homeplace Eileenmere 155th, Homeplace Eileenmere 687th, Homeplace Eileenmere 210th, Homeplace Eileenmere 500th, Homeplace Eileenmere 115th, and Eileenmere 1050th. These heifers have been selected from a very large group that has been on feed. Several head are offered from the Show Herd. Many of the more preferred families are offered, including three of our famous Gammers.

Many of these heifers will carry the services of our many times Grand Champion, Homeplace Eileenmere 375th, also Homeplace Eileenmere 697th and Eileenmere 999th. There will be 5 select open heifers sell with breeding privilege.

Home Place Farm has been known as Herd Bull Headquarters for many years

because their bulls do an improving job on any line of cattle.

Winnings on Bulls Sired by Home Place Farms Bulls

1953 FUTURITY SHOW
Lexington, Kentucky

Summer Senior Yearling Bulls—3d
Senior Yearling Bulls—1st, 3d and 4th
Summer Yearling Bulls—1st and 9th
Senior Bull Calves—2d and 6th
Senior Champion Bull
Grand Champion Bull
Supreme Champion of Show

1953 NATIONAL SHOW
Columbus, Ohio

Two-Year Old Bulls—3d
Senior Yearling Bulls—1st and 6th
Summer Yearling Bulls—2d, 3d and 5th
Senior Bull Calves—1st and 4th
Senior Champion Bull
Grand Champion Bull
Junior Champion Bull
3 Bulls—1st and 4th
2 Bulls—1st, 5th and 6th

AUCTIONEERS—Roy Johnston, Ray Sims and Paul Good

FOR CATALOGS—Address J. B. McCORKLE, Sale Manager, SMITHVILLE, MO.

ATTEND THE EILEENMERE SALE CIRCUIT:

FEBRUARY 8.....**PENNEY and JAMES SALE, HAMILTON, MISSOURI**
FEBRUARY 9.....**Harken Farms Sale, Osceola, Iowa**
FEBRUARY 10.....**Thousand Hills Farm - Rogers Brothers Sale, Kirksville, Missouri**

PENNEY and JAMES

J. C. PENNEY
ORIN L. JAMES } **Owners**
HAMILTON

Dr. I. D. Richardson, Resident Veterinarian and Cattle Superintendent
H. C. Henry, Assistant Farm Manager
Richard Svoboda and Dick Neal, Assistant Herdsmen

EUGENE SCHUBERT, Chief Herdsman
ORIN JAMES, Manager
MISSOURI

PENNEY and JAMES

Our Feature Attraction

Homeplace Eileenmere 374th

For two years he has been a power in our Show Herd. Sired by Homeplace Eileenmere 999th 35, the five times first prize winner in 1952. A member of the winning Get and Bull groups at many shows this year. A strong headed, very short legged, typy bull. He should set type in your herd and his calves should have most outstanding heads. Popular breeding to go along with a great individual.

ATTEND THE EILEENMERE SALE CIRCUIT:

FEBRUARY 8.....**PENNEY and JAMES SALE, HAMILTON, MISSOURI**
FEBRUARY 9.....**Harken Farms Sale, Osceola, Iowa**
FEBRUARY 10.....**Thousand Hills Farm - Rogers Brothers Sale, Kirksville, Missouri**

PENNEY and JAMES

Dr. I. D. Richardson, Resident Veterinarian and Cattle Superintendent
H. C. Henry, Assistant Farm Manager
Richard Svoboda and Dick Neal, Assistant Herdsmen

12th ANNUAL SALE

HOMEPLACE EILEENMERE 417th

Coming from the Show Herd. A son of Eileenmere 999th and from a top selling female in the Denver Sale, she by Blackbird Bardolier G. R. 3d. Thoroughly modern in every respect, particularly attractive about the front end. A heavy quartered, short-legged bull that any herd could use.

HOMEPLACE EILEENMERE 416th

Another Show Bull by Eileenmere 999th, from a Juana dam. An unusually short-legged, wide top, heavy-quartered, strong fronted bull. The kind that has made Homeplace bulls famous throughout the Angus World.

THESE HANDSOME INDIVIDUALS SELL!

HOMEPLACE EILEENMERE 297th

Our 2-year-old Show Bull by Eileenmere 487th, from an Eileenmere Bertram dam. A big bodied, short-legged, deep-meated son of the "Wonder Bull". Your last chance to buy a son of "487th" at a production sale.

HOMEPLACE EILEENMERE 364th

Sired by the $70,000 Homeplace Eileenmere 115th, top selling Angus bull at public auction and from a dam by Eileenmere 487th. Second dam by the many times champion Envious Blackcap B. 10th. We have weight for age here. He is very thick in his body conformation, unusually heavy in his quarters. If you need scale in your herd, try this bull.

J. C. PENNEY } Owners
ORIN L. JAMES }
EUGENE SCHUBERT, Chief Herdsman

HAMILTON, MISSOURI

PENNEY and JAMES

HOMEPLACE EILEENMERE 372d

One of our Senior Yearling Show Bulls, a son of Homeplace Eileenmere 999th 35 and from an Eileenmere 487th dam. He has been a member of the winning Get and Bull groups at several shows. He has been used in the Homeplace herd.

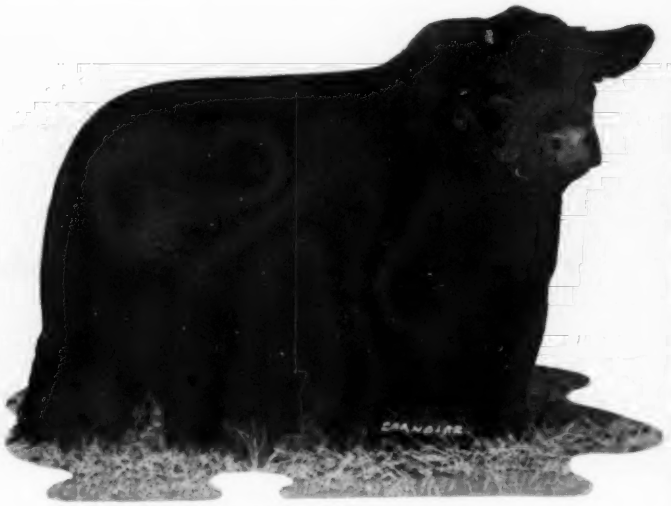

HOMEPLACE EILEENMERE 423d

A son of Eileenmere 999th from a Homeplace bred dam. The sons of "999th" are working in many major herds, he has sired several International champions. This sale bull is very compact along with other good qualities.

These All Sell Monday, February 8th, 1954, At

HOMEPLACE EILEENMERE 460th

A son of Eileenmere 999th and from a straight Bandolier bred dam. Good headed, heavy-quartered, a burly bull.

HOMEPLACE EILEENMERE 477th

A top son of Homeplace Eileenmere 687th from a dam by Eileenmere 487th. She is one of the top pasture cows I have seen. A strong-headed, compact short-legged animal that will interest the most critical.

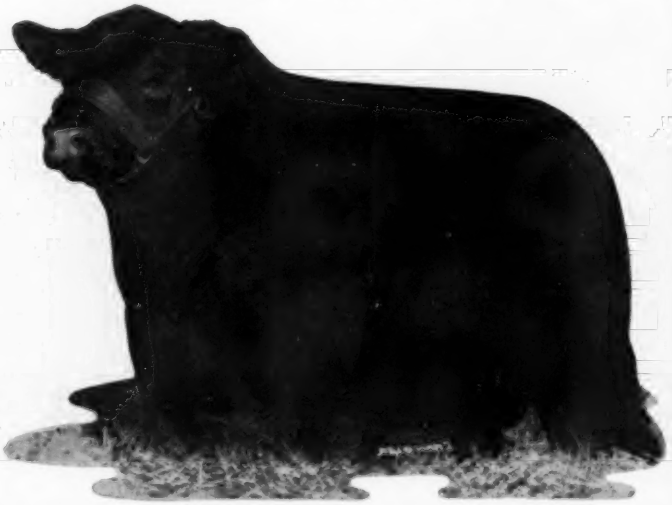

PENNEY and JAMES

Dr. I. D. Richardson, Resident Veterinarian and Cattle Superintendent
H. C. Henry, Assistant Farm Manager
Richard Svoboda and Dick Neal, Assistant Herdsmen

12th ANNUAL SALE

HOMEPLACE EILEENMERE 484th

A son of Homeplace Eileenmere 687th, dam a granddaughter of Eileenmere 487th. A short backed bull that looks as though he would have considerable scale as a mature animal.

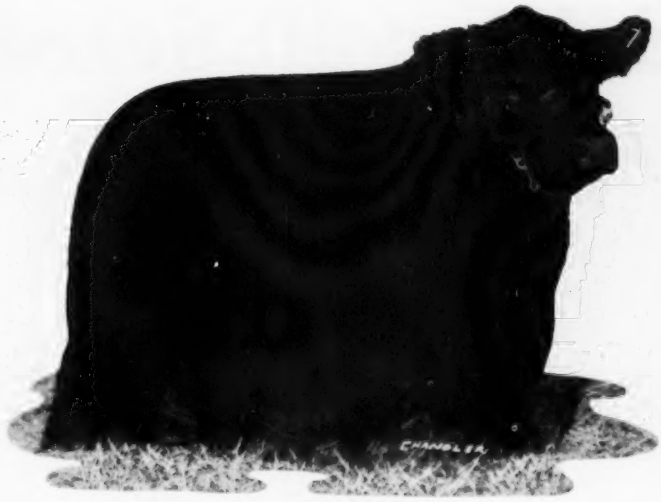

HOMEPLACE EILEENMERE 491st

A son of Homeplace Eileenmere 687th. The dam is a full sister to the dam of our many times champion Homeplace Eileenmere 375th. A short-coupled, meaty, smoothly made bull that is tied up with many great cattle.

The Home Place Near Hamilton, Missouri

HOMEPLACE EILEENMERE 494th

One of our Senior bull calves, a son of Homeplace Eileenmere 500th and from an Eileenmere 487th dam. A very compact, unusually short-legged bull that has great fleshing qualities. He should sire type into your herd.

HOMEPLACE EILEENMERE 501st

A son of Homeplace Eileenmere 687th from a Bandolier bred dam. A strong headed, short backed, heavy boned bull, the kind that is becoming more popular among our breeders.

J. C. PENNEY
ORIN L. JAMES } Owners
EUGENE SCHUBERT, Chief Herdsman

HAMILTON, MISSOURI

PENNEY and JAMES

Selling 40 Selected Heifers By

Featuring The Service of

HOMEPLACE EILEENMERE 375th

Our many times Grand Champion Bull this fall season. Supreme Champion at the All-American Futurity; Grand Champion at the National Show at Columbus, Ohio; Grand Champion at the Missouri and Indiana State Fair, and the American Royal Livestock Show. His services will be featured in this sale.

ATTEND THE EILEENMERE SALE CIRCUIT:

FEBRUARY 8.....**PENNEY and JAMES SALE, HAMILTON, MISSOURI**
FEBRUARY 9.....**Harken Farms Sale, Osceola, Iowa**
FEBRUARY 10.....**Thousand Hills Farm - Rogers Brothers Sale, Kirksville, Missouri**

For Catalogs, Write:
J. B. McCORKLE, Sale Manager
Smithville, Missouri

PENNEY and JAMES

Dr. I. D. Richardson, Resident Veterinarian and Cattle Superintendent
H. C. Henry, Assistant Farm Manager
Richard Svoboda and Dick Neal, Assistant Herdsmen

12th ANNUAL SALE

Great Bulls and Bred to Top Bulls

Our Feature Female

HOMEPLACE GAMMER 6th

Senior and Reserve Grand Champion Female 1953 International—Member of the first prize Pair of Females 1953 International—Member of first prize Pair of Calves 1952 International. From same dam as Homeplace Eileenmere 999th 35, twice Reserve Grand Champion at the International. Her sire, Homeplace Eileenmere 115th was record selling Angus bull at auction. Her dam, Gammer of Bates is also the dam of the famed Homeplace Eileenmere 999th 35. Other notables in her pedigree are Eileenmere 487th, the "Wonder Bull"; Juanerra's Erica Bates who is dam of the $70,000, Homeplace Eileenmere 115th; Gammer Glencarnock is the dam of a $38,000 heifer; Eileenmere 85th, International Grand Champion and Eileenmere 32d was the sire of four International Grand Champions. Bred to our many times Grand Champion Homeplace Eileenmere 375th.

Sire: Homeplace Eileenmere 115th 1175460	Eileenmere 487th 668743	Eileenmere 85th 470007	Eileenmere 32d 428072
			Enchantrene 364519
		Pauline T. 6th 523013	Eileenmere 32d 428072
			Pauline T. 4th 363531
	Juanerra's Erica Bates 835854	Juanerra Eric of Bates 665793	Envious Blackcap B. 6th 504417
			Juanerra Erica 18th 478987
		Erica Pride N. 4th 694992	Quoman of Sunbeam 584140
			Erica Pride 2d of Muskogee
Dam: Gammer of Bates 915657	Envy of Bates 784443	Envy of Stoneybroke 707557	Envious Blackcap B. 6th 504417
			Erivan's Lucy 7th 469650
		Pride C. of Envious 707559	Envious Blackcap B. 6th 504417
			Pride 14th of Grassland 399135
	Gammer Glencarnock 746963	Guerson of Banks 639964	Endymion of Tillyrie 635741
			Gammer Eubena 633850
		Gammer of Erdonia 2d 636905	Endymion of Tillyrie 635741
			Gammer Erdonia 633874

J. C. PENNEY
ORIN L. JAMES } **Owners**
EUGENE SCHUBERT, Chief Herdsman

HAMILTON, MISSOURI

PENNEY and JAMES

HOMEPLACE GAMMER 9th

A Gammer by the International Grand Champion Eileenmere 1050th, third dam imported in dam. The only other Gammer female by Eileenmere 1050th ever sold brought $10,100 in Tolan Farms 1952 Sale. This is really a fancy Gammer served to Homeplace Eileenmere 375th.

EDWINA of E. W. T.

An Edwina coming through the same cow line that produced Eileenmere 500th and Envious Bardolier 3d. The Edwinas are in great favor so this is your chance to get one that looks right from the preferred cow line.

These Females Sell February 8th, 1954, At

HOMEPLACE PRIDE 52d

A daughter of the $70,000 Homeplace Eileenmere 115th that sired the Senior Champion Female at the 1953 International. Dam a Pride Protest. A thick, deep-bodied, good-headed female—the kind we need more of.

HOMEPLACE BLACKBIRD 129th

A daughter of Homeplace Eileenmere 52d, dam by Eileenmere 487th. A beautiful headed, big bodied, short legged female that will make a great cow.

PENNEY and JAMES

Dr. I. D. Richardson, Resident Veterinarian and Cattle Superintendent
H. C. Henry, Assistant Farm Manager
Richard Svoboda and Dick Neal, Assistant Herdsmen

12th ANNUAL SALE

BESSIE GOOD EARTH 14th

A Sunbeam top Blackcap Bessie—the dam of Black Peer of St. Albans is the third cow on the lower line. A good-headed, short-legged, smooth female. Served to Homeplace Eileenmere 375th.

HOMEPLACE GAMMER 11th

A Gammer sired by Eileenmere 711th, he by the "Wonder Bull", his dam by Eileenmere 32d. The dam is an imported cow sired by a Banks bull—many Scotch Champions in this tabulation.

The Home Place Near Hamilton, Missouri

HOMEPLACE BURGESS 61st

A powerful bodied daughter of Eileenmere 999th. The Miss Burgess dam showing a heavy concentration of cattle used in Eastern herds. A short-backed, very beefy female that any herd could use.

HOMEPLACE McHENRY BLACKCAP 18th

A daughter of Eileenmere 999th, dam by Eileenmere 487th. A boxy, deep-bodied, meaty female that all breeders should like.

J. C. PENNEY
ORIN L. JAMES } Owners
EUGENE SCHUBERT, Chief Herdsman

HAMILTON, MISSOURI

GOOD EARTH STOCK FARM

Their Get Will Be Featured
—in—
Our 1954 Sale
Monday, September 27th

• • •

Our Herd Bull Battery

PRINCE ERIC 2d of SUNBEAM 881412
PRINCE ERIC GOOD EARTH 28th 1355101
PRINCE ERIC GOOD EARTH 29th 1355097
PRINCE ERIC GOOD EARTH 31st 1440596
PRINCE ERIC GOOD EARTH 34th 1467236
PRINCE ERIC GOOD EARTH 45th 1568217

Cattle for Sale
At All Times

• • •

EVERYTHING WE SELL IS
FULLY GUARANTEED.

Start the New Year Right!

Don't let an inferior bull take the joy out of your Angus herd.

New Florence, Missouri

North of Highway 40 on County Road F.

JOE KESHNER, Owner

CLINT HOLLOMON, Manager

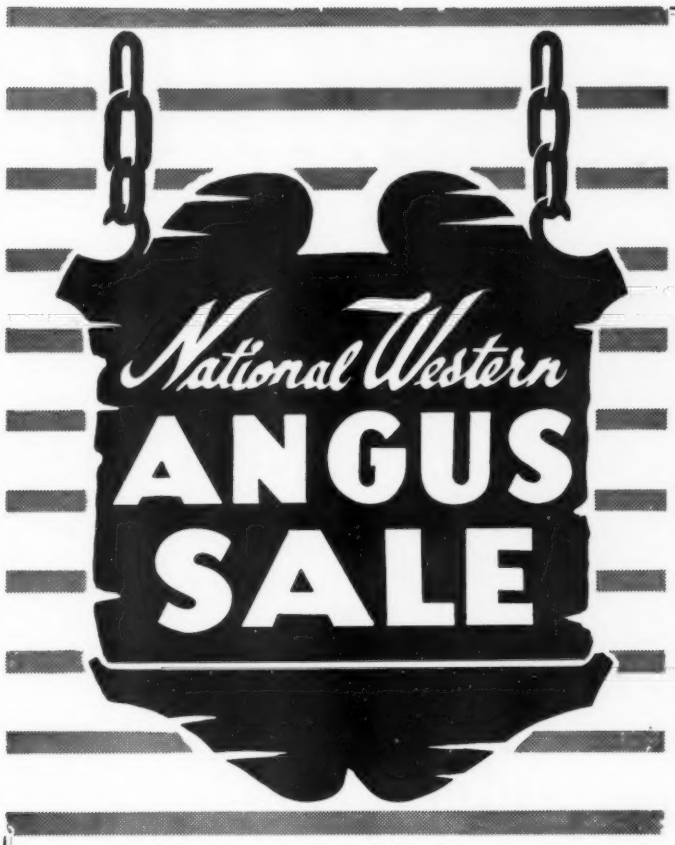

January 19—7 p. m.

. . . make it a must to attend this first ALL FEMALE SALE consisting of 35 SELECTED INDIVIDUALS.

Lamont Pavilion

January 20—9 a. m.

. . . 50 INDIVIDUAL BULLS coming from 15 states and Canada.

Stadium Pavilion

January 20—2 p. m.

. . . 75 HERD BULLS for commercial breeders in uniform pens of 3 and 5.

Stock Yards Pavilion

COME TO DENVER

Thirtieth Anniversary Sale

Thirty years of offering herd improving Angus from a great cross-section of breeders across the nation

Individual Sale Cattle will be judged Sunday January 17—9 a. m.

Bull groups will be judged Sunday, Jan. 17—2 p. m.

Auctioneers: HAMILTON JAMES; KEN CONZELMAN

Sponsored by:

American Aberdeen-Angus Breeders' Association

Managed by:

Western Aberdeen-Angus Association

For Catalog, Write:
WILLARD LUTES, Sale Manager
Merino, Colorado

Jan. 19 & 20, 1954

To Another

Homeplace Eileenmere 210th

Sired by Eileenmere 487th

The KEY BULLS

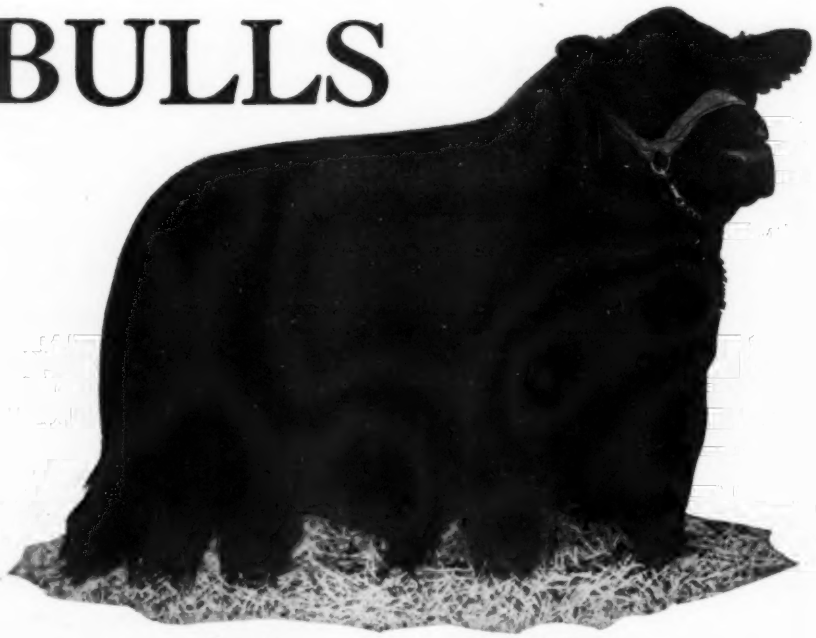

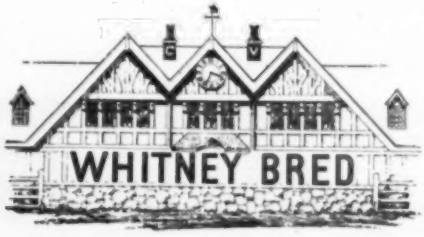

Ankonian 3263d

Sired by Eileenmere 1032d

"WHITNEY BRED" SALE

Saturday, March 13, 1954

at Lexington, Kentucky

Featuring . . .

The Get and Service of Homeplace Eileenmere 210th

15 SONS of HOMEPLACE EILEENMERE 210th

5 Sons of Breeding Age

10 Bull Calves just weaned

20 Daughters of HOMEPLACE EILEENMERE 210th

The Service of Ankonian 3263d

The Bull we chose to mate with daughters of the "210th".

20 Daughters of "210th" will sell guaranteed safe in calf to him. The first opportunity to buy the combination of breeding around which we are building our Breeding Program.

10 of our Foundation Cows sell either bred to or with calves by the "210th" or Ankonian 3263d.

Write Now for Catalogs

C. V. Whitney Farms

IVOR BALDING, Manager

LEXINGTON, KENTUCKY
Ken Haines, Box 890

OLD WESTBURY, NEW YORK
Les Leachman

THE SEASON'S GREETINGS

On April 3, we will hold our annual Cow and Calf Sale. It could be that we will sell another future International champion. Certainly the breeding and quality necessary in the production of champions will be there.

•

Watch the next issue of the JOURNAL for details.

SHADOW ISLE

SHADOW ISLE FARM

JOHN FRENZEL, Manager • RED BANK, N. J.

45 Miles South of New York City

FROM SHADOW ISLE FARMS

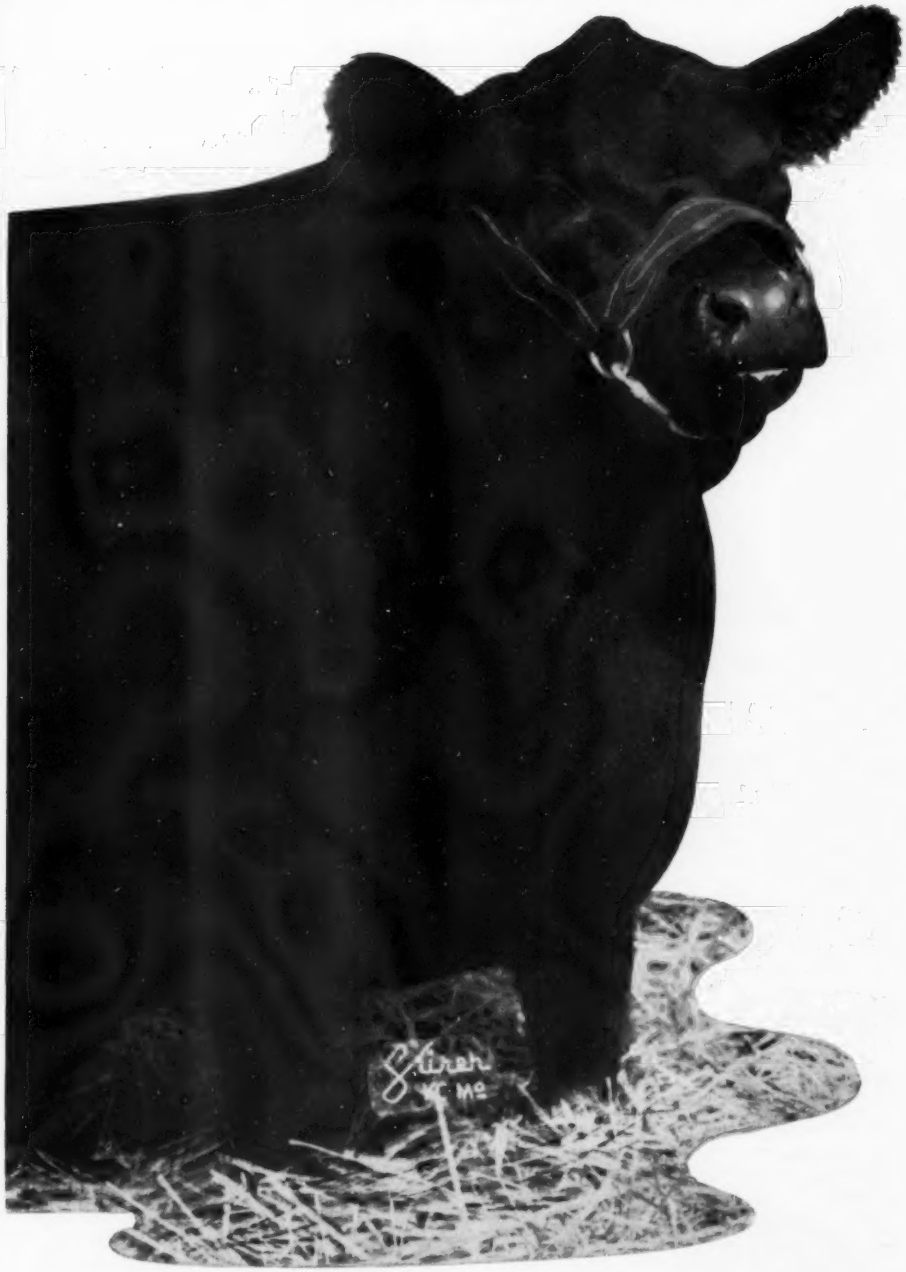

—and our congratulations to Ralph L. Smith on winning the coveted International junior and grand champion female award at the 1953 International on this outstanding daughter by our Prince Eric of Sunbeam. She is the sixth International purple ribbon winner sired by "Prince Eric." Shadow Isle Black Jestress 2d was purchased in our 1953 Cow and Calf sale along with her mother.

BLACK JESTRESS 2d

SHADOW ISLE FARM

AUSTIN MOODY, Assistant Manager • RED BANK, N. J.

45 Miles South of New York City

Thousand Hills Farms—

Joint Production Sale

At the New Heated Sale Pavilion on U. S. Highway 63

5 Bulls . . . . . .

BLACKCAP BESSIE 2d of R. A. F.

A Blackcap Bessie by Homeplace Eileenmere 84th, a feminine, thick, deep-bodied, short-legged Bessie from same dam as the $6,000 heifer we sold to Sun Lake Ranch in Florida. Open.

GENEVETTE of R. A. F.

A daughter of Homeplace Eileenmere 84th, second dam direct from the Hartley Stock Farms Herd, third dam imported. A beautiful headed, heavy boned female. Open.

EILEENMERIT 3d

A son of the "It Bull", Homeplace Eileenmere 84th. Dam is a granddaughter of Prince Eric of Sunbeam and Envious Emulous. A strong headed, short legged bull that has brothers working in major herds.

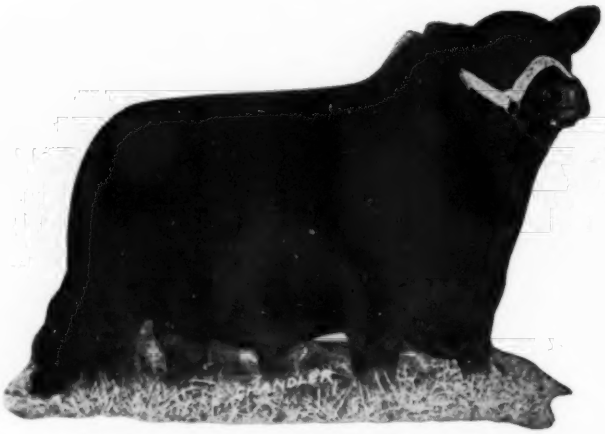

HOMEPLACE EILEENMERE 84th

The great-headed, highly popular "It Bull" of the Breed. Sons and daughters are offered.

Two of the Bulls are by Homeplace Eileenmere 84th whose Get has averaged over $2,000 at auction and private treaty sales; two Sons of Homeplace Eileenmere 182d sell, both of them from the Show Herd; and a proven sire by Homeplace Eileenmere 26th.

The Rogers Brothers offer a very select group of heifers, some 19 in number, most of them by Homeplace Eileenmere 84th, the great breeding son of Eileenmore 487th that is popularly known as the "It Bull" of the breed. Several of the females will be by Marycrest Eileenmere 15th, he a top breeding son of Homeplace Eileenmere 26th.

The families represented are three Blackcap Bessies, each of them near Show calibre; Ballindalloch Jilts; Ballindalloch Georginas; Maid of Bummers; Witch of Endor; Edellas; and members of the other standard families.

THOUSAND HILLS FARMS — KIRKSVILLE, MISSOURI

BLACKCAP BESSIE EER 4th

A Blackcap Bessie by Homeplace Eileenmere 84th. A beefy, short-legged Bessie that any herd could use to advantage. Open.

JILT EER

A fancy daughter of Homeplace Eileenmere 84th, a female that has good balance, big body, very nice from hooks to pins and wearing a good head. Open.

EILEENMERE EER 6th

A top son of Homeplace Eileenmere 84th, dam by Envious Emulous. A stylish, sharp headed, short legged bull that many herds could use to advantage.

——Rogers Brothers

February 10th, 1954

Just North of City Limits of Kirksville, Missouri

. . . . . 56 Females

HOMEPLACE EILEENMERE 182d

Thousand Hills Farms Senior Herd Sire by Eileenmere 999th. His sons and daughters are thoroughly modern in type — the kind to interest particular breeders. Two sons and 19 daughters sell and 17 females carry his service.

The Thousand Hills female consignment will consist of 22 outstanding fitted heifers, most of them being by Homeplace Eileenmere 182d, he a great breeding son of Eileenmere 999th. The "182d's" daughters are truly an outstanding group of heifers. Fifteen of these will sell served to or with breeding privilege to Homeplace Eileenmere 687th, one of the great sires in the Penney and James Farms herd that is siring so many champion cattle for The Home Place. Seven of these females will sell open. You will like them from the standpoint of the good heads they wear, the thick, deep, short-coupled bodies they possess and the uniformity is very noticeable. There will also be a group of 15 young cows sell, several with calves at foot, others well forward in calf from the service of Homeplace Eileenmere 182d. Upon seeing the yearling heifer group by "182d", you will be interested in owning some of these cows bred to "182d".

The cattle from each of these herds have been carefully screened and I believe that the individuality and pedigrees will warrant the consideration of those desiring the best. Cattle from these herds are working in major herds with success and the dams of several nationally famous bulls have originated in these herds.

For Catalogs, address J. B McCORKLE, Sale Manager, SMITHVILLE, MISSOURI

ROGERS BROTHERS — KIRKSVILLE, MISSOURI

PRIDE of THOUSAND HILLS 9th

A Pride by Homeplace Eileenmere 182d—a female that is strictly of Show calibre. The picture shows her to be tops and she certainly is the kind we need more of. Served to Homeplace Eileenmere 687th.

T. H. EILEENMERE 225th

A son of Homeplace Eileenmere 182d. An unusually thick, very compact bull and noticeable for his short legs and wide quarters. His dam is the grandam of Tolan's famous Eileenmere 1550th. Truly herd bull material here.

ESTONIA QUEEN 2d of T. H.

The picture shows that she is great—a fancy daughter of "182d". From a line of cows that have been tops in many herds. Greenmere Farms owns her grandam. A Futurity heifer bred to Homeplace Eileenmere 687th.

QUALITY PRINCESS of T. H.

A top flight daughter of the "182d" from a dam bred in the Oklahoma A. & M. College herd by Quality Prince of Sunbeam. Served to Homeplace Eileenmere 687th.

THOUSAND HILLS ELBAMERE

Homeplace Eileenmere 182d is siring wonderful type in his Get. This Elba heifer is wearing a beautiful head, and stands on very short legs, modern in every respect. Served to Homeplace Eileenmere 687th.

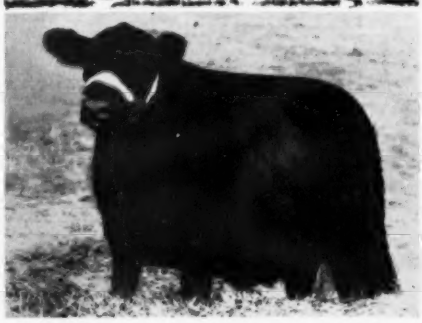

T. H. EILEENMERE 245th

Homeplace Eileenmere 182d can be proud of this son as he has a near perfect head, standing on very heavy bone that is well placed. A very short-legged, burly, bully bull. His head would look good sticking out of your barn door.

Hockhockson

In The Tradition of Greatness

..... This Sire Will Reign

This great young bull was purchased for $25,000 in the 1953 Sunbeam Farm Sale. He is a full brother to the great sire, Prince Sunbeam 305th who is now in service at Sunbeam Farms. He is also a full brother to Prince Sunbeam 579th, herd sire at Angus Valley Farms, Inc. "921st" is a very short legged bull, extremely thick and smooth. We are breeding him to daughters of our Senior Herd Sire, Prince Sunbeam 453d.

Prince Sunbeam 921st

Here is His Pedigree—

Sire: ★Prince Sunbeam 29th 629408	★★Black Prince of Sunbeam 504521	★★★Black Peer of St. Albans 456385	★Erie Revolution 404801
			★Blackcap Glencarnock 8th
		★Pride 17th of Sunbeam 407797	★★Playman of Sunbeam
			Elsy's Pride Elnor 351980
	Erica Marie of Sunbeam 543531	Revolution 81st 419223	★★★Blackcap Revolution
			Pride of Ash Row 297073
		Erica Marie 9th 434227	Earl Eric Marshall 392402
			Erica Marie 7th 399639
Dam: Eraline of Sunbeam 596051	Barbarian of Rosemere 103d 495064	Eileenmere 61st 450556	★Eileenmere 32d 428072
			Ectessa 370351
		★Barbara of Rosemere 64th 417703	★Prizemere 32d 369132
			Barbara of Rosemere 40th
	Eraline E. of Sunbeam 486149	Elban of Sunbeam 401496	Eileenmere 11th 380207
			Elba of Glencarnock 12th
		Eraline E. 4th 452679	Ennoble Elba 390105
			Eraline of Fairholme

At Timonium . . .
PRINCE of HOCKHOCKSON
placed 4th as a Junior Yearling

At Chicago . . .
PRINCE of HOCKHOCKSON
placed 3d as a Junior Yearling

Officially Certifed and Accredited Vaccinated Herd.

C. C. BAHRENBURG, Jr., Farm Superintendent
DR. ROBERT A. COOKE, Owner

S. A. GRINDE, Herd Superintendent
Eatontown, New Jersey

H & L Farm

Looking To 1954—And Beyond!

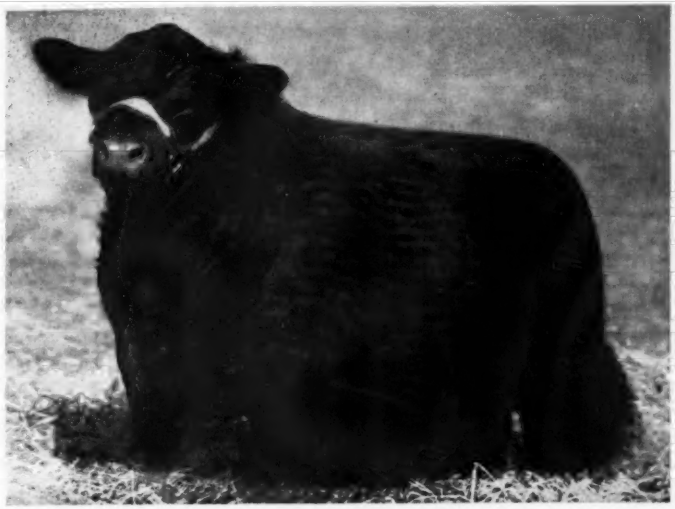

PRINCE SUNBEAM 937th 1562818

No herd ever had too many good bulls. In previous issues we have discussed our senior sires—Prince Sunbeam 658th, by Prince Sunbeam 29th; and Prince Sunbeam 706th, by Prince Sunbeam 305th. Both are becoming widely and favorably known through their outstanding production. But we have two junior sires coming along that could surpass either of the two older bulls. Certainly they are bred to do it.

Prince Sunbeam 937th is a deep, thick, soggy kind of bull standing on short legs, correctly placed. And he has that head and look of a breeding bull about him. He is by the great "Breeder's Bull", Prince Esquire of Sunbeam, and out of a daughter of the International champion, Master Prince of Sunbeam. There are other great bulls in his pedigree, and many great cows. He is bred to be good and is in service in our herd where both individual excellence and families are stressed.

Marlboro New Jersey

HAROLD E. WETTERBERG, Owner
CHARLES McINTOSH, Manager

GALLAGHER'S

"From The Cradle To The Table"

Our
First
PRODUCTION
SALE

•

Featuring the Services of:

PRINCE ERIC'S SHADOW
1659565

•

Friday,
May 28th, 1954

Watch for Gallagher's "Grab Bag"!

GALLAGHER'S FARM

GAINESVILLE, VIRGINIA

Paul Grinde
Manager

Owned by Gallagher's Steak House
New York City, New York

"Power Bred" Bull

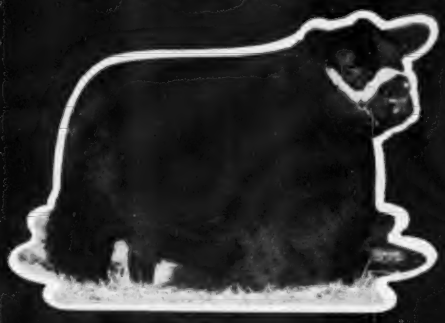

In

Prince Eric E. B. 6th

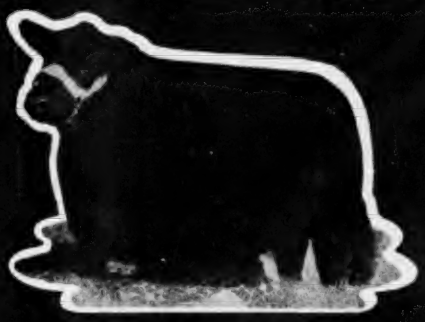

ELBA 9th of SHADOW ISLE

SHADOW ISLE MISS BURGESS 13th

THE BLOOD OF TEN INTERNATIONAL GRAND CHAMPIONS

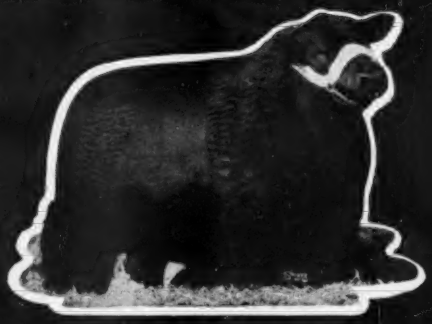

PRINCE ERIC E. B. 6th

MISS BURGESS 3d of WAL-ACRES

FLOSSIE BARBARA WAL-ACRES

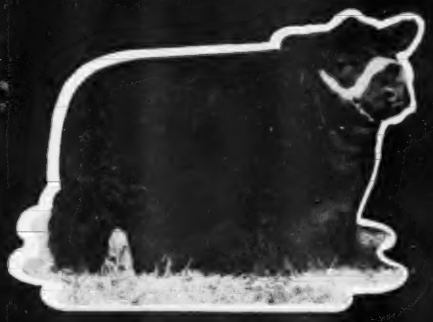

Greetings

for

1954

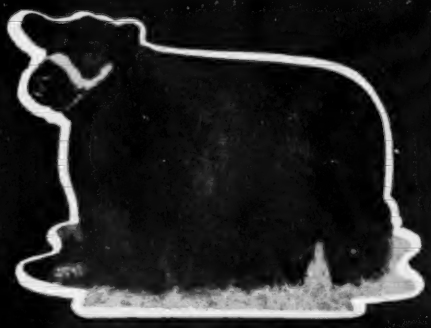

MECOM ANGUS RANCHES

It's the "Most"!

Hays-77 Ranch Sale

THURS. FEB. 18, 1954 KERRVILLE, TEXAS

The get of Raona's Prince Eric, typical in quality of our HR-77 offering.

It's a singular pleasure to co-sponsor the big HAYS-77 RANCHES SALE with Hays Ranch. Here at the SEVENTY-SEVEN, we're working hard to help make your stay in Kerrville, site of our big affair, a never-to-be-forgotten visit . . . and we genuinely hope profitable to you in more ways than one. You'll see from SEVENTY-SEVEN'S stock 2 herd sire prospects, a son of Raona's Prince Eric and Black Peer 28th of Angus Valley.

You'll see SEVENTY-SEVEN'S heifers (open & bred) and these stars include daughters of famous bulls like: Raona's Prince Eric, Prince Sunbeam 311, Prince 500 of Bates, Black Peer 97 of Angus Valley, Prince Ferndale 59, Eileenmere of 77, Homeplace Eileenmere S, Bandolier 157 of Wilton, Prince of Shadow Isle 20th, Jaffery Bar Prince and others.

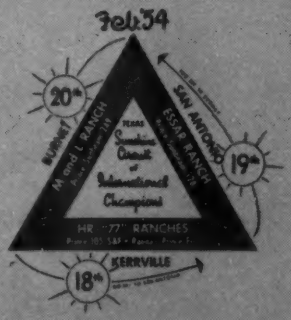

FAMILIES: Here is quality and breeding to suit the most "hard-to-please." Gammer, Coquette, Blackcap Bessie, Blackcap Effie, Bal. Jilt, Bal. Georgina Barbara, Queen Mother, Elba, Ericas, Blackbird, Miss Burgess and others.

FOR CATALOG:
Write Joe Hooten,
Sale Mgr., 5105
Crestway Drive,
Austin, Texas.

See the next issue for full details and pictures.

GEORGE W. GRAHAM, OWNER
77 RANCH
WICHITA FALLS, TEXAS

Seventy-Seven Ranch

WICHITA NAT'L. BANK BLDG.—
DR. DAN ROBERTS,
Manager

Joe Hooten ANGUS SERVICE

Tommy Brook Ranch

THE RANCH IS 10 MILES SOUTH OF BRADY ON U.S. HWY 87 — PHONE 2272

MEREDITH CARSON
FOREMAN

CAMP SAN SABA, TEXAS

FORREST BURNHAM
HERDSMAN

Our Appreciation

Our November 11th Sale has come and gone. We were glad to have all of you with us and do hope that you will stop in again. We want to express our appreciation to those whose attendance made our sale a success, especially to the buyers whose purchases will certainly bring them a profitable return. We are pleased that the cattle went into such good herds as . . . .

C. C. Smith.....Christoval, Texas
Joe A. May.....Fort Worth, Texas
Triple J Ranch.....Poteet, Texas
Black Mark Angus Ranch.....Lewisville, Texas
Valley Ranch.....Boerne, Texas
Mecom Angus Ranch.....Houston, Texas
Mel Arnett.....San Antonio, Texas
M & L Ranch.....Burnet, Texas
James C. Tucker.....Buda, Texas
W. R. Cammack.....Johnson City, Texas
A. T. Licata.....San Antonio, Texas
Essar Ranch.....San Antonio, Texas
Dr. Harvey Renger.....Hallettsville, Texas
Joe Benton.....Nocona, Texas
Maurice Cohen.....San Antonio, Texas
Four Wynnes Angus Farm.....Dallas, Texas
P. I. Matson.....Brownwood, Texas
J. Paul Karcher.....Midland, Texas
Mrs. G. D. Fox.....Rogers, Arkansas
Sunbeam Farms.....Miami, Oklahoma
Sun Lake Ranch.....Lutz, Florida
Seventy-Seven Ranch.....Wichita Falls, Texas
Shady Oak Ranch.....Goldthwaite, Texas
O. B. Schnitz.....Pleasanton, Texas
A. W. Hickey, Jr.....Dublin, Texas
J. V. Hampton.....Fort Worth, Texas
Jim A. Blair, Jr.....Kyle, Texas
L. H. Bowie and Son.....Frisco, Texas
M. E. Grote.....Mason, Texas
Chesher-Bradford.....Littlefield, Texas
Flynn W. Stewart.....Wichita Falls, Texas
James W. Shook.....San Saba, Texas

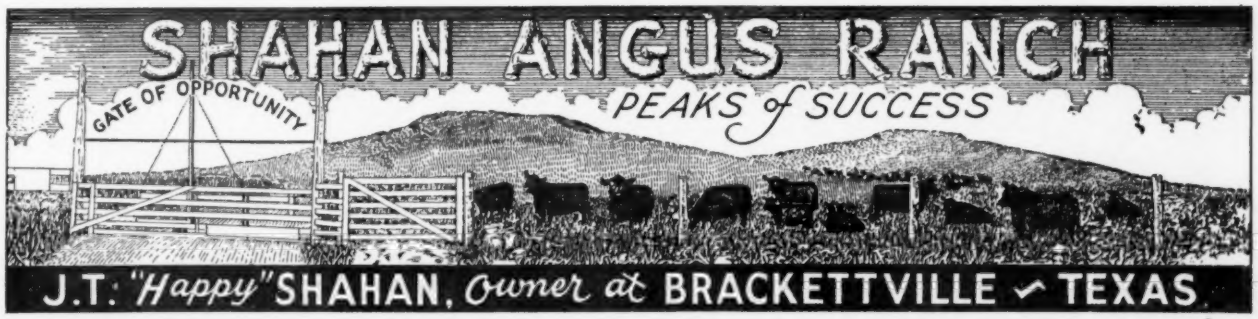

CONTROL ALL FOUR!

CATTLE GRUBS
(Wolves, Warbles)
LICE
TICKS
Sarcoptic Mange
MITES

For Use On CATTLE HOGS SHEEP GOATS

GET RID OF Stock-Pests *THIS EASY WAY!*

Spray your cattle and other livestock with Rotenox "Triple XXX", the livestock spray concentrate that controls ALL FOUR — *Grubs, Lice, Ticks and Mange Mites.* Rotenox has demonstrated its effectiveness to the satisfaction of leading livestock producers the nation over. Has many advantages in use and application! Mixes readily with water. Stays in solution without agitation. Does not require high pressure spray application. CAN'T HARM livestock or person spraying, when used as directed. Okay for use on dairy cattle. It's ECONOMICAL too — one gallon of concentrate makes up to 160 gallons of finished spray. Also an excellent "show coat spray". Leaves animal with beautiful, glossy coat, hair and hide in wonderful condition.

ROTENOX SPRAY MIX

Improved type of wettable powder containing 5% Rotenone, plus powerful wetting, penetrating, and dispersing ingredients. Mixes easier. Wets thoroughly. Gets better results. For use in power sprayer for grubs, lice and sheep ticks only.

SENT FREE! Complete Livestock "Spray Guide" and "Stock-Pest Manual"

The most comprehensive and completely accurate guide ever offered for the control of external parasites affecting livestock. Includes "Stock-Pest Identification Chart" which pictures various stock pests, and tells you how to control them. It's yours for the asking, including easy-to-use "Spray Chart". Address card or letter to Dept. RX-2

ROTENOX GRUB SPRAY BOMB

A quicker, easier way to treat limited numbers of cattle for grubs. Spray directly into grub cysts. Kill grubs *without* breaking scab, *without* brushing in!

THE FARNAM CO. PHOENIX Arizona OMAHA Nebraska

All Good Wishes For The Year 1954

To All Lovers of Our Great Breed!

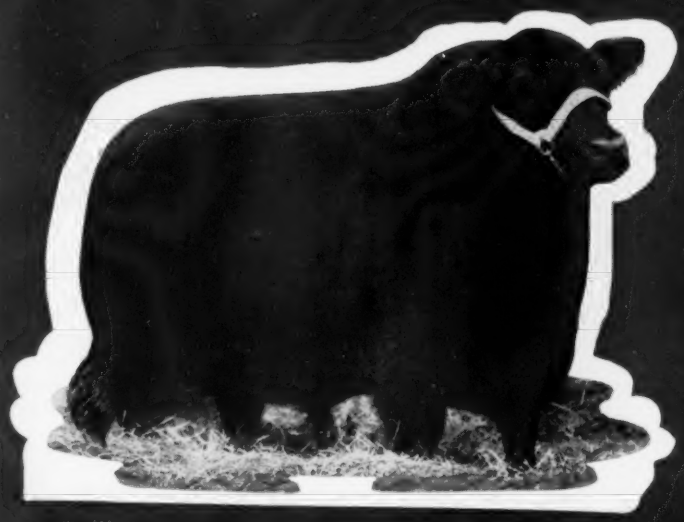

Imported Prince of Rowley

Our Annual Sale, May 27, 1954, features his sons and daughters

Mark This Date on Your Calendar!

Edward Jenkins
Owner-Manager

RED GATE FARM MILLWOOD, VA.

"The Foundationhead of Imported Bloodlines"

10 MILES EAST OF WINCHESTER, VIRGINIA 50 MILES WEST OF WASHINGTON, D. C. on U. S. ROUTE 50

MARYDALE FARM

ST. FRANCISVILLE, LOUISIANA

"Fine As They Come"

MANY THANKS TO ALL

The Top Selling Individual in Our 1953 "Fine As They Come" Sale.

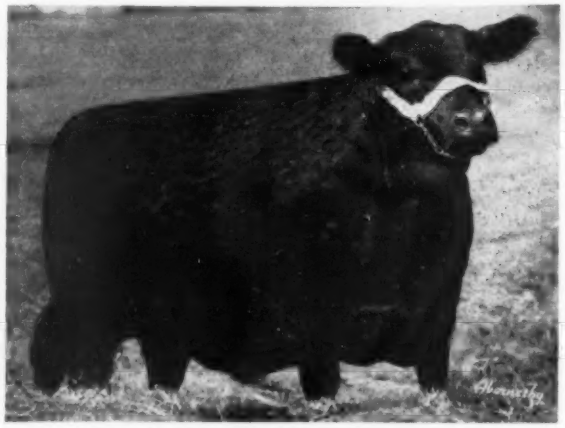

See Her at the Ralph L. Smith Farms, Chillicothe, Missouri.

MARYDALE TROJAN ERICA 35th

Calved May 12, 1951. The 1953 Grand Champion Cow of the L. S. U. Spring Livestock Show. A granddaughter of Ravenswood Bandolier 12th —The Burned Back Bull—and out of a granddaughter of Eileenmere 487th—The Wonder Bull. Bred to Anokamere 10th.

Our Thanks and Best Wishes To—

RALPH L. SMITH FARMS ..... Chillicothe, Missouri
MR. WILL KNIGHT ..... Shreveport, Louisiana
CANDY MEADOWS ..... Warrenton, Virginia
L. J. SENTER ..... Aberdeen, Mississippi
E. L. AYCOCK ..... Macon, Mississippi
PARKER ANGUS FARM ..... McComb, Mississippi
W. P. BURT ..... McComb, Mississippi
H. F. BANKER ..... Port Arthur, Texas
H. S. PHILLIPS ..... Baton Rouge, Louisiana
A. WILBERT and SONS ..... Plaquemine, Louisiana
E. L. GREEN ..... Lottie, Louisiana
B & B RANCH ..... Lake Charles, Louisiana
R. E. B. BLANTON ..... Richmond, Virginia
TRIPLE-A-RANCH ..... Jonesboro, Missouri
GOOD EARTH STOCK FARM ..... New Florence, Missouri
T. R. STROHE ..... Welsh, Louisiana
BERNARD E. REGAN ..... Crowley, Louisiana
HERMAN F. KEEVER ..... Sulphur, Louisiana
J & M RANCH ..... Hammond, Louisiana
MAJOR E. F. ERNEST ..... Lafayette, Louisiana
DELTA OIL COMPANY ..... Newellton, Louisiana
MILLIKEN PLANTATION ..... Lake Providence, Louisiana
DR. P. O. KRAMER ..... Welsh, Louisiana
GOLD MINE PLANTATION ..... Edgard, Louisiana
S. J. RODRIGUE ..... Edgard, Louisiana
R. L. PHILLIPS ..... Sterlington, Louisiana
FLOYD N. COMPTON ..... Roanoke, Louisiana
JOHN ED. FREELAND ..... Welsh, Louisiana
EDWARDS BROTHERS ..... Arva, Ontario, Canada
FRENCH BROAD ..... Bowling Green, Kentucky
RIDGLEA FARMS ..... Dickson, Tennessee
DenMOR FARMS ..... Wilmington, Ohio
GREAT OAKS STOCK FARM ..... Rochester, Michigan
SHADOW ISLE ..... Red Bank, New Jersey
A. A. CORTE & SONS ..... Loxley, Alabama
PERDIDO RANCH ..... Pensacola, Florida
SUN LAKE RANCH ..... Lutz, Florida
SCENIC VIEW RANCH ..... Mobile, Alabama
D. R. MOORE, Jr. ..... Byhalia, Mississippi
LYONS ANGUS FARM ..... Olive Branch, Mississippi
A. I. MARTIN ..... Houston, Texas
SHAMROCK ANGUS RANCH ..... Centreville, Mississippi
MARY LOU O'HARAN ..... Highland, Illinois

Best Wishes For A Healthy, Happy and Prosperous NEW YEAR!

Marydale Farm — **St. Francisville, Louisiana**

LLOYD COBB, Owner — C. O. "MAC" McKERLEY, Herdsman — H. B. COTTON FAIRCHILD, Manager

Kintyre Stock Farm

HERD FOUNDED 1940

BLACKCAP EMPRESS
EVERA ERICAS
KATINKAS
LADY IDAS
GAMMERS
DALMENY PRIDES
BLUEBLOOD LADIES
McHENRY BARBARAS

BLACK JESTRESSES
JUANA ERICAS
KARAMAS
KOMA PRIDES
MISS BURGESS
PRIDE PROTESTS
BLACKCAP BESSIES
ENCHANTRESS ERICAS

Announcing
Our Production Sale
WEDNESDAY
MARCH 31st
1954

BALLINDALLOCH GEORGINAS

MR. and MRS. COLVILLE JACKSON • • • **GLOSTER, MISSISSIPPI**

Telephone 3742 — On Highway 24

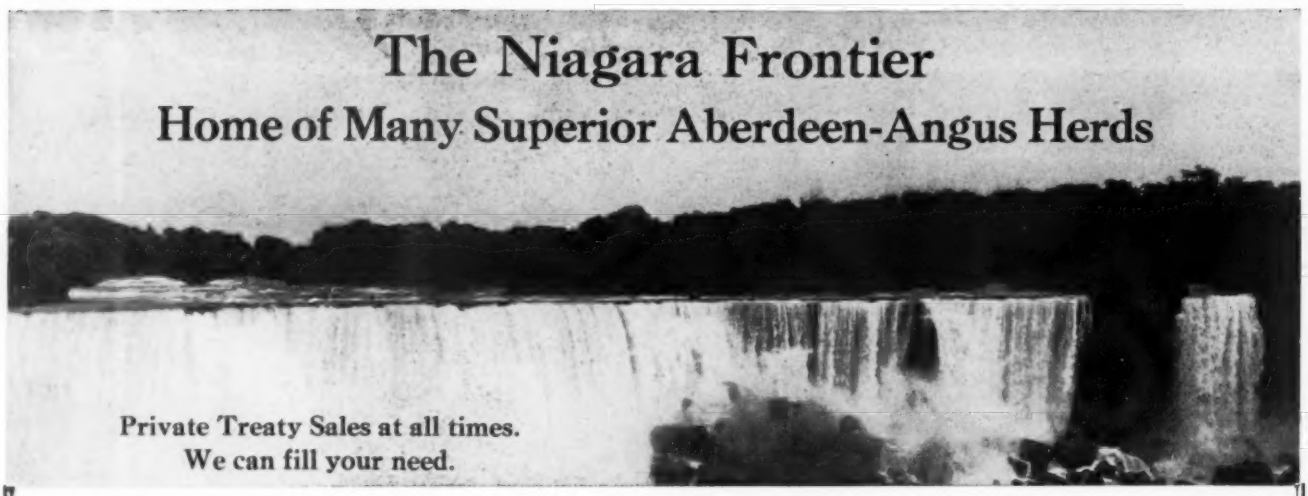

ESS KAY FARM

An Outstanding Breeding Herd in the Niagara Frontier with 90 Great Cows

Selected for these Top Herd Sires:

RUNACRES MASTER PRINCE — ESS KAY PRINCE G. — PRINCE SUNBEAM 324th — ENVIOUS BURGESS I. E.

S. H. KNOX, Owner — **EAST AURORA, NEW YORK** — **MIKE PANGBURN, Manager**, **LUTHER LAWTON, Herdsman**

"THE LEDGES"

A Selective, Top Quality Herd of 50 Brood Cows and Three Great Herd Bulls:

EILEENMERE 1150th, a great son of Eileenmere 1100th

WHITE GATES BLACK BARDOLIER 15th, the perfect "Golden Cross" Bull

PRINCE BANDY 3d of THE LEDGES, an Eastern National Champion

MR. and MRS. FRED REUTER, Owners — **EAST AURORA, NEW YORK**

CHARLES WURTZ, Farm Manager — **ERNEST CRAIG, Herdsman**

PROSPECT FARMS

"Home of the Bandoliers"

With 50 Top Brood Cows, all Popular Families, mated to:

BANDOLIER 2d of THE LEDGES and PROSPECTMERE

D. B. WELDON, Owner — **LONDON, ONTARIO** — **CHAS. GOOD, Herdsman**

DEE-L-VEE FARMS

Featuring the Get and Service of:

DEE-L-VEE'S BLACKCAP REVOLUTION and DEE-L-VEE'S EVENTUATION 5th

With a Herd of More Than 50 Top Brood Cows

DANIEL L. VOLKER, Owner — **EDEN, NEW YORK** — **JAMES MORGAN, Herdsman**

DON HEAD FARMS

A Herd of 80 Top Brood Cows, headed by:

PRINCE SUNBEAM 582d, EILEENMERE of DON HEAD and BANDOLIER of DON HEAD 19th

W. REDELMEIER, Estate, Owner — **RICHMOND HILL, ONTARIO** — **PERCY WEBB, Herdsman**

For Inquiries or Information of any kind, please contact any of the above owners, or:

MIKE PANGBURN, Secretary, EAST AURORA, NEW YORK

Plan a visit to the Beautiful Niagara Frontier

Extra-Value

Ful-O-Pep Fitting Feed

builds championship condition into your show and sale cattle!

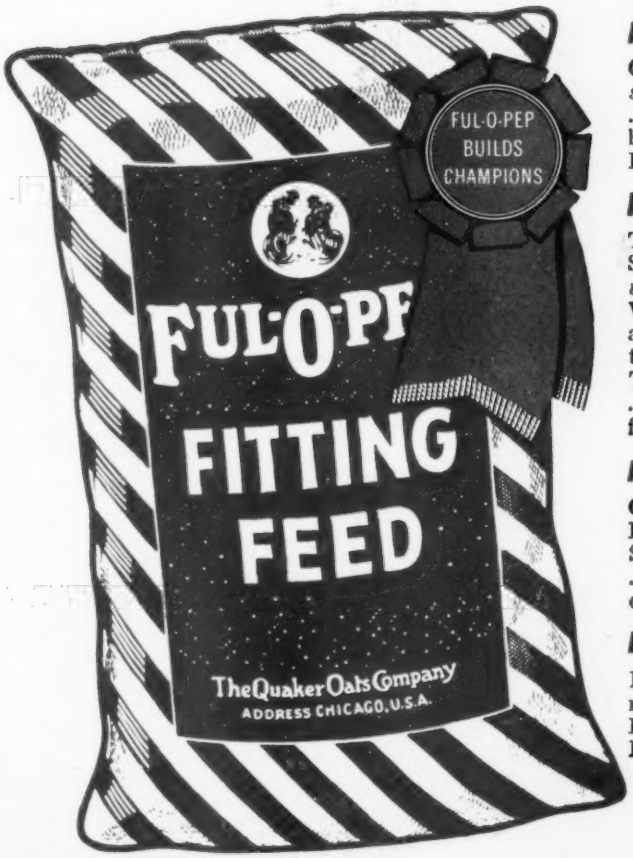

IT'S EXTRA-NUTRITIOUS

Give your show and sale cattle the *added nutritional strength* they need to develop soft, mellow hides . . . luxuriant, glossy hair coats . . . and eye-catching bloom. Feed them extra-nutritious Ful-O-Pep Fitting Feed . . . truly the *"feed for champions."*

IT'S VITAMIN-RICH

This great cattle feed is enriched with Concentrated Spring Range* . . . a *special "green grass" vitamin boost* for health and vigor.
What's more, Ful-O-Pep Fitting Feed contains a balanced mineral fortification, including essential trace minerals and is rich in molasses.
These special ingredients boost feeding efficiency . . . aid digestion . . . help build up bulls for effective breeding.

IT'S BUILT AROUND CRIMPED GRAIN

Clean, crimped oats and barley make Ful-O-Pep Fitting Feed *bulky, palatable and nutritious.* Sure help keep your cattle on feed from "going stale" . . . make it ideal for conditioning brood cows or growing big, rugged heifers.

BE AHEAD! FEED FUL-O-PEP!

It's the high-efficiency cattle feed for quality feeding results! And it's *low in cost.* Why not see your Ful-O-Pep Man today? Ask him about Ful-O-Pep Fitting Feed . . . truly the *"feed for champions"!*

THE QUAKER OATS COMPANY
Headquarters: Chicago, Illinois

*Reg. U. S. Pat. Off.

FAMOUS FEMALES....

selling....

FEBRUARY 20

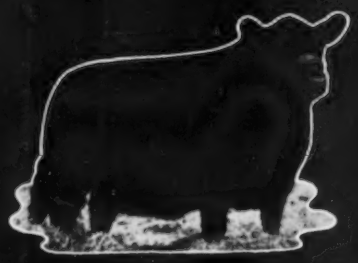

This Barbarosa

This Blackcap Bessie

This Sunbeam Queen Mother

This Blackcap

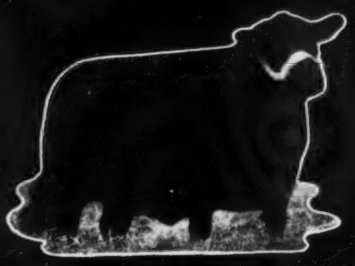

This Eline

This Witch of Endor

This Fannie Bess

PLUS...

A Top Gammer
A Fine El-Jon Erianna
A Grand Blackcap Bessie
And many other top Females
Representing Preferred Families.

Feb '54

20th — BURNET — M and L RANCH

19th — SAN ANTONIO — ESSAR RANCH

18th — KERRVILLE

5 Years Consecutive Circuit of International Champions

HE-"77" RANCHES

WRITE FOR A CATALOG OF THE FULL TABULATIONS AND WATCH FUTURE ADS FOR DETAILS

Daughters of FAMOUS BULLS

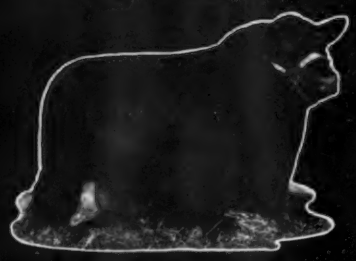

Prince Sunbeam 29th

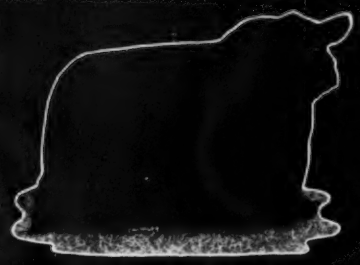

Ankonian 3216th

Prince Eric of Sunbeam

Black Peer 28th of A. V.

PRINCE SUNBEAM 249th

Prince Sunbeam 100th

Eileenmere 487th

Elban Bardolier 3d

Black Prince of Sunbeam

Eileenmere 999th

M&L RANCH

T. F. MURCHISON
W. A. "BILL" LJUNGDAHL

burnet, texas

French Broad Farms

"Home of the Petunias"

ABERDEEN ANGUS CATTLE

We wish all friends, breeders and prospective breeders of Aberdeen-Angus a PROSPEROUS and HAPPY NEW YEAR—and extend a most cordial invitation to attend our 1954 SALE—

Friday, March 12th

BLACK PEER 97th of A. V.

A top son of Prince Sunbeam 105th and brother to Black Peer 28th A. V., the top rated bull at the past THREE Futurities, also brother to the Simon Angus Farms Herd Bull that sired the Great Prince 105 S. A. F.

His Get and Service Will Be Featured

— ALSO —

The Get and Service of Black Evader of F. B. (deceased), the TOP WINNING BULL in the entire SOUTH in 1950 and Erin Mercury F. B., another top son of old MERCURY out of a great daughter of "487th" THE WONDER BULL.

WE SALUTE—Ralph L. Smith Farms, Sunbeam Farms and Angus Valley Farms, the three members of the Sunbeam Sales Circuit, January 23, 25 and 26th. Their cattle are definitely BREED IMPROVERS—Let us highly recommend these Angus establishments.

PLAN to ATTEND the TWO day BOURBON SALE CIRCUIT of High Quality Angus.

FRENCH BROAD FARMS.....March 12, 1954
C. V. WHITNEY FARMS.....March 13, 1954

Send your name in NOW for your catalog to

J. D. Huggins and Sons—Bowling Green, Kentucky

HERE IS THE TRULY

ONE SHOT

PENICILLIN TREATMENT

for animal diseases responding to penicillin!

BICILLIN® FORTIFIED

DIBENZYLETHYLENEDIAMINE DIPENICILLIN G • PROCAINE PENICILLIN G

- ***Provides fast action plus long action.***
- ***Gives immediate high blood levels with continuous protection for up to 6 days.***

- Think what this means to you in treatment of pneumonia, shipping fever, foot rot, navel ill and dozens of other diseases.
- Think what this means in time saved in handling animals!
- Think what this means in comparison to old-fashioned penicillins. In these, blood levels lasted only a few hours and required repeated injections.
- Think what this means in increased income!

This wonderful boon to every farmer raising stock of any kind is the result of intensive research and study in the Wyeth laboratories. It is the treatment farmers everywhere have wanted. Now it is yours to use—to save time and money—to add to the profit side of your farm operation.

AVAILABLE FROM YOUR DRUG STORE OR OTHER ANIMAL HEALTH PRODUCTS SUPPLIER

Supplied:

Bicillin Fortified 300

50 cc. vials of 150,000 units Bicillin and 150,000 units procaine penicillin per cc. The same formula is also supplied in a 10 cc. vial.

Bicillin Fortified 600

Boxes of 10 and 50 Tubex® cartridges, each containing 300,000 units Bicillin and 300,000 units procaine penicillin with individual needles attached.

Wyeth®

PHILADELPHIA 2, PA.

ANGUS VALLEY *Comes to Georgia...*

"105th" of A. V.

16 Fine Females to

- **RICE SPRINGS FARM**

And one Herd Bull to each...

- **MIZE ANGUS FARM, Americus**
- **DOUBLE RR FARM, Oglethorpe, Ga.**

Georgia Breeders Plan for the Future

Winner of the 1952 Futurity as a Senior Yearling and one of the great show ring bulls of the 1952 season. His first calves, now on the ground, at Angus Valley and Rice Springs, are carbon copies of their Dad—thick, deep, short-legged and uniform, just like fancy peas in a pod. Come and see him and them.

We Stake Our Future On Foundation Stock From Angus Valley

The world famous Angus Valley herd of Sunbeam cattle have done so well for other breeders that we decided to concentrate largely on foundation animals from Angus Valley Farms for our herd at Rice Springs Farms. Our two top sires are Sunbeam bulls and many of our present females are of Sunbeam breeding. Take a look at the great herds with Sunbeam breeding and the records they have made and are making daily in the show rings and auction sales throughout the nation and you will know why "we went Sunbeam". Herds like Angus Valley, Simon Angus, Sunbeam Farms, Ralph L. Smith, Shadow Isle and a host of others are not an accident. Just recently at the Hutchinson, Kansas national show **the champion bulls were all selected from four grandsons of the "105th" of Angus Valley.**

OWNERS:
Mr. and Mrs. Thornton E. Stokes

CATTLE MANAGER:
Jimmy Duff

BREEDING:
John Miller

RICE SPRINGS

ROME

OWNERS OF RIVER BEND FARMS, COOSA, GEORGIA

A SUCCESSFUL FORMULA

Superb Females + Great Herd Bulls = TOP QUALITY *In Any Language*

Rice Springs Farms

We are striving to earn the reputation as one of the top breeders of Angus cattle in the South. We think that our investment in great bulls can be insured only by mating them to top females. Our selection of 16 superb females of nationally preferred families from the Angus Valley herd is consistent with our purchases of outstanding females from other breeders such as Ridglea Angus Farms of Dickson, Tenn.; Burch Angus Ranch of Okla.; Keefauver Brothers of Jonesboro, Tenn.; Steveway Farms of Nashville and many other famous herds.

Thornton E. Stokes

Angus Breeding at its Best!

The four fine animals pictured at the right are typical of all sixteen of the top females from Angus Valley which we have just added to our herd at Rice Springs Farms. Five are excellent daughters of the "105th", four are by the "28th", and the other seven by equally famous sires. These great females typify Angus breeding at its best. Eleven are bred to BLACK PEER 28th of ANGUS VALLEY, top money winning sire at the Futurity in 1951 and 1952; three are bred to BLACK KNIGHT 135th, one of the great young herd bulls at Angus Valley; one is bred to PRINCE SUNBEAM 579th, and one is bred to PRINCE 55th of SHADOW ISLE, a son of the "249th" and out of a daughter of old Evermere T.

The Rice Springs herd includes two or more of each of the following families: GAMMER, BLACKCAP BESSIE, EDWINA, MAID of BUMMERS, GEORGINA, ZARA, EULIMA, JUANA ERICA, ERIANNA, JILT, WITCH of ENDOR, HARTLEY EDELLA, TOLAN BLACKCAP MISSIE, JESTRESS—and 37 other families totaling 51 families in all. We believe you will find both the family and the individual that will please you in our first production sale, planned now for 1955.

FARMS
GEORGIA

BLACKCAP BESSIE 6th of A. V. 1412323—Tracing to Blackcap Bessie of Page and Blackcap Revolution on the dam's lower line and of Page and Ada breeding bespeaks real ancestry. A heifer from her dam sold for $9800 to L. L. O'Brien in the 1952 Angus Valley sale.

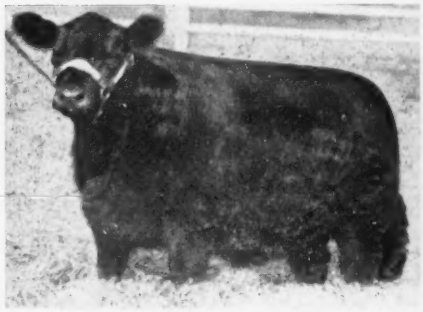

ANGUS VALLEY GEORGINA 7th 1414977—From the old Georgina Brown strain. Two half sisters sold in the Angus Valley '50 and '52 sales at $5000 and $3900. Bred since July 1, 1953 to Black Peer 28th. That calf is worth waiting for.

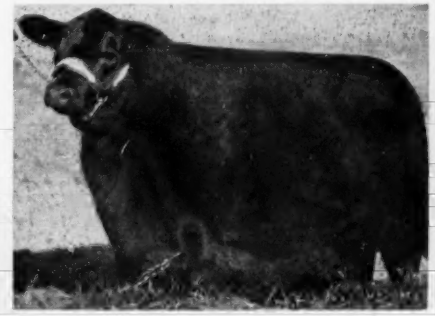

ANGUS VALLEY EDWINA 6th 153091—An excellent foundation female of the Ballindalloch Edwina strain with International Champions in her pedigree on both sides! A sister sold in the 1953 Angus Valley sale for $4000. Safe in Calf to Black Peer 28th. That calf should be fancy.

QUALITY QUEEN 5th of A. V. 1472157—A great individual from the famous strain of Sunbeam "Queen Mothers". It's the kind of foundation animal we dream about. The first daughter of her dam sold for $3500 in 1953.

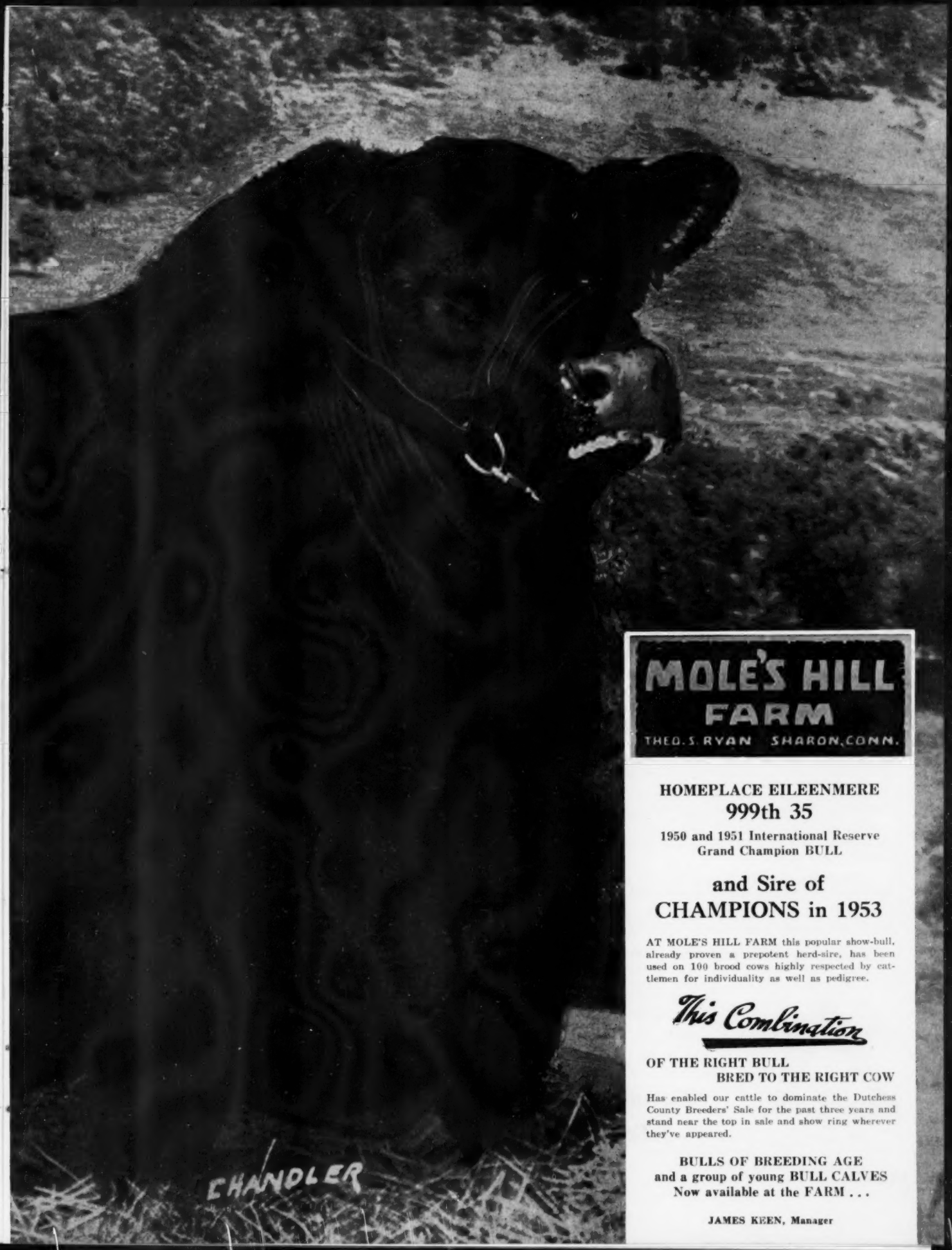

MOLE'S HILL FARM

THEO. S. RYAN SHARON, CONN.

HOMEPLACE EILEENMERE

999th 35

1950 and 1951 International Reserve Grand Champion BULL

and Sire of CHAMPIONS in 1953

AT MOLE'S HILL FARM this popular show-bull, already proven a prepotent herd-sire, has been used on 100 brood cows highly respected by cattlemen for individuality as well as pedigree.

This Combination

OF THE RIGHT BULL BRED TO THE RIGHT COW

Has enabled our cattle to dominate the Dutchess County Breeders' Sale for the past three years and stand near the top in sale and show ring wherever they've appeared.

BULLS OF BREEDING AGE and a group of young BULL CALVES Now available at the FARM . . .

JAMES KEEN, Manager

AN ESSAR EXTRA

This Blackcap Bessie Heifer FREE!

To the person who most appropriately names the sons of the great Prince Sunbeam 328th.

Here's the poop—

This Blackcap Bessie heifer, Blackcap Bessie 9th of Essar 1729162, calved March 23, 1953, by Prince Sunbeam 451st, and out of Blackcap Bessie Sloan 10th is to be given to the winner of this contest with **no ifs, ands,** or **maybes** attached.

We have always thought the "328th" was one of the greatest sires of our time. He is particularly a good bull sire. His first bull calf sold at public auction for $57,000.00, then a world record. He has sired champion bulls and champion females. His sons and daughters have both set sale records. Five daughters in the September 1953 Shadow Isle Sale averaged $7,920.00. Raul Firpo of the Argentine who judged our National Show this year called him, in writing, "the greatest breeding bull in the States".

Last winter Essar Ranch bought a half interest in Prince Sunbeam 328th from Shadow Isle Farms, Red Bank, New Jersey for $60,000.00. We now have 36 calves on the ground by the "328th". They are a good set of calves. Not a bad one in the bunch and several outstanding ones.

The problem of naming them came up. Heifer calves are always named for their dams, and bull calves, for the most part, for their sires. We couldn't come up with a name that suited us for these "328th" sons. So we are having a contest. Every person that owns an Angus, and any member of his immediate family is eligible. This heifer is really worth thinking and working for. What will her progeny be worth in 10 years? Some have said she is worth $3000.00 to $3500.00 today. We think she would bring $2500.00 all right. We want a name for these bulls as good as the bulls are. So get to thinking!

Here is a little more information—Prince Sunbeam 328th was bred by Sam C. Fullerton, Jr. at Sunbeam Farms, Miami, Oklahoma. He was calved January 6, 1947. He was sired by the immortal Prince Sunbeam 29th and out of Queen 76th of Sunbeam. She was sired by Barbarian of Rosemere 103d and her dam was sired by Barbarian of Rosemere 88th. The "328th" was dropped during the war years and was not shown as a calf. He was fitted and shown as a Junior Yearling to the International Junior and Reserve Grand Championship in 1948 at Chicago. He sold in the January 1949 Sunbeam Sale to Shadow Isle Farms for $35,000.00.

The American Association limits names to 28 spaces, including spaces between words. The name should naturally include the word Essar. The word Essar can either precede or follow the basis of the name, and naturally a number will need to be used in the base name to identify each bull. Each entry will be carefully studied by three capable judges.

No Slick employees or their immediate families are eligible. No members of the immediate families of the judges are eligible. The deadline for entries is February 10, 1954, and all entries should be sent to Essar Ranch.

The Bessie heifer will be presented to the winner at our Annual Sale February 19, 1954. The decision of the judges is final and the name chosen will definitely be used on all sons of the "328th" here at Essar. All entries become the property of Essar Ranch for future naming of our cattle.

Fill out the entry blank and mail it in today. If your family needs more entry forms, notify us and they will be sent by return mail. Remember the deadline is February 10, 1954.

Remember the Greats by "328th"! Be on hand for the Big Texas Week—Hays - 77 Ranch February 18, Essar Ranch February 19, and M & L Ranch February 20th. 120 head of top cattle in 3 days—Never an offering like it in the Breed's History.

Write to us early for hotel reservations.

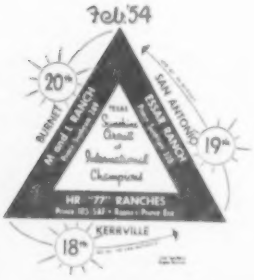

ENTRY FORM

Name Submitted for Bull Calves.....

Your name..... **Street or R.F.D.**.....

Town..... **State**.....

Phone No...... **Relationship to Angus Owner**.....
(owner, wife, son, or daughter)

TOM SLICK **PAUL KEESEE** **TOMMIE STUART** **ARTHUR GEE**

Essar Ranch, San Antonio, Texas

R. F. D. 4 — Box 176A

Sponsoring the BEEF BREED with a RECORD SERVICE to the BREED is our CONSTANT AIM

THE ABERDEEN-ANGUS JOURNAL

FRED HAHNE, Founder, Webster City, Iowa

Volume 35, Number 6 WEBSTER CITY, IOWA, JANUARY, 1954 Price 25 cents

Davis, Spitzer Head Association

Five Directors Elected at 70th Annual Meeting

F. B. Davis, Jr., owner of Brays Island Plantation, Yemassee, South Carolina, was named president of the American Aberdeen-Angus Breeders' Association December 2d at the 70th annual meeting of the Association at the Palmer House in Chicago. He succeeds Adlai Rust of Bloomington, Illinois. Named vice-president for the new year was A. H. "Tex" Spitzer, Jr., of Pleasant Plains, Illinois. Both men were elected by acclamation.

Five directors were named, also without competition. Otto G. Nobis was elected to succeed himself on the Board. New members are Sam C. Fullerton, Jr., of Miami, Oklahoma; Joe Keefauver of Jonesboro, Tennessee; G. R. "Jack" Milburn of Grassrange, Montana; and W. A. Rafferty of Morocco, Indiana.

Approximately 1,000 breeders and friends attended the annual banquet. With 26,042 members the American Aberdeen-Angus Breeders' Association is the country's largest beef breed registry, members were told. Of the 26,042 members 12,845 joined in the past five years. The Herd Book now carries 1,737,444 registrations of which 1,016,139 were recorded in the past 10 years.

Presented to the crowd was Carlyle Greathouse of Hindsboro, Illinois, whose Doddie calf was grand champion of the junior show and reserve grand champion of the open show. Silver trophies were presented to Ralph L. Smith of Chillicothe, Missouri, for having won the grand championship of the female show and to Lester Leachman of Old Westbury, New York and Ankony Farm of Rhinebeck, New York, for winning the grand championship of the bull show.

Retiring president Adlai Rust in his address stressed several points of interest to Angus breeders. His speech follows:

"Tonight I want to report briefly on some of the more important happenings during the year in which you have honored me with the presidency of our Association.

"First, I would like to say that I have been greatly impressed by the deep interest that members of the Board have taken in the problems of the Association and their conscientious and unselfish search for answers that serve the needs of the Association and promote the welfare of all Angus breeders. I have tried to tell them in a Board Meeting and I want to here and now, in a more public way, express to my fellow Board Members my sincere appreciation of the cooperation, friendliness and assistance that they have extended to me.

Tex Spitzer (left) and F. B. Davis, Jr., new vice-president and president of the American Aberdeen-Angus Breeders' Association.

"Our Association is most fortunate in having Frank Richards as its Secretary, and in the caliber of the staff both office and field that he has selected and trained. They are capable; they are efficient; they are hardworking and they are a credit to him and to his leadership and organizing ability. I know that in thus speaking of his capabilities and of his great value to our Association, I am telling you nothing that is new to you and that I am expressing the views of all Angus breeders.

"Early this year, the office began producing the new type registration certificates on the recently installed I.B.M. equipment. The work began with a test operation consisting of registrations in one state only, but was expanded rapidly so that soon registrations were being made by the machine method for all sections of the United States. To date more than 80,000 new type certificates have been issued.

"That accomplishment, however, does not adequately portray the progress that has been made toward a complete changeover. It is not just a matter of the issuing of the new certificate because in the process, cards have to be punched for the calf, the sire, the

(Please turn to page 210

New Angus Records Set At 1953 International

Grand Championships to O. Bardoliermere, Shadow Isle Black Jestress 2d

LACK of available superlatives is the limiting factor in picturing the power and drama of the Aberdeen-Angus breeding show at the 1953 International. The 305 cattle led into the ring marks a new Angus high at the great Chicago exposition. This figure is 21 head greater than the previous record of 1950. Spectator attendance also set new marks. This public following has been growing yearly and is a great thing for the future of the breed. Seventy-five breeders from 17 states and Canada competed.

The most coveted honor in Angusdom—International grand champion bull award—went to the superb two-year old, O. Bardoliermere. Owned by Lester Leachman of Old Westbury, New York, and Ankony Farm of Rhinebeck, New York, the winner was something of a dark horse in pre-show guessing. Previous wins for this son of Bardoliermere 2d include the grand championship of the 1953 Eastern National at Timonium and first prize senior yearling of the 1952 International.

Story by COLIN KENNEDY
Pictures by GEORGE VEST

A senior heifer calf again topped the female show, as in 1952, for the junior and grand championship female honors. She is the strictly fancy Shadow Isle Black Jestress 2d, owned by Ralph L. Smith Farms of Chillicothe, Missouri. It was the sixth straight "junior and grand" honors in 1953 for this great daughter of Prince Eric of Sunbeam and the sixth get of this bull to win an International purple.

An appendectomy operation just before the opening of the International made for a two-judge system of judging for the Angus show. The victim was Kenneth Litton of Round Hill, Virginia. To H. H. Kildee, dean emeritus of Iowa State College, and Professor Don Good of Kansas State College, fell the responsibility of sifting and working the large classes. It was a task not to be envied, but one which was most capably performed, and with considerable speed.

Reserve senior and reserve grand champion of the show was the second place two-year old, Bandoliermere 83d, owned by J. Garrett Tolan Farms of Pleasant Plains, Illinois and Downsbragh Farm of Far Hills, New Jersey. This bull is a grandson of Eva's Bandolier Lad, as is the grand champion. Angus Valley Farms, Tulsa, Oklahoma, topped the younger bulls by winning the junior championship with Black Knight 95th of Angus Valley, a son of Black Peer 28th of Angus Valley. Reserve junior champion was the frst place senior calf, Mr. Eileenmere, from the J. Garrett Tolan herd.

Senior champion and reserve grand champion female, Homeplace Gammer 6th, came from the Penney & James herd of Hamilton, Missouri. The reserve senior champion came from the same herd, Homeplace Elberica 17th. The senior champions stood first and second in the two-year old class. Barbaramere 47th was the reserve junior champion for J. Garrett Tolan Farms. She was the first prize junior yearling, a daughter of the champion Eileenmere 1050th.

The 1953 International saw Angus Valley Farms of Oklahoma top the get of sire division for the first time with calves by Black Peer 28th of Angus Valley.

Monday afternoon, November 30th, saw gallery and ringside space at sell-out proportions as the two-year old bull class was led in. The 18 herd sires brought out represented state and district winners from several shows, also several bulls that had been held back for the "big one". It was a most impressive display of Angus power for way down the line were bulls good enough to head any herd. After much looking, handling and walking the judges signaled to the head of the class O. Bardoliermere, by the Ohio State University senior sire, Bardoliermere 2d. Co-owner Lester Leachman was at the halter and the veteran

THE "BIG ONE" AT CHICAGO—(Left) Lester Leachman shows O. Bardoliermere to the senior and grand championship of the 1953 International. A class winner at Chicago in 1952 he was fresh from the championship of the Eastern National.

(Next page, top)—The female champions, Shadow Isle Black Jestress 2d (right) junior and grand champion and Homeplace Gammer 6th, senior and reserve grand champion female. From left to right are Orin James and Herdsman Gene Schubert of Penney & James; with the grand champion Judge Don Good, Owner Ralph L. Smith, Judge H. H. Kildee, Herdsman Efton Bradley, and George Cooper, manager of Ralph L. Smith Farms. Below is a panoramic shot giving a small idea of the crowd watching the Angus judging. In the ring is the senior yearling bull class, which was won by Penney & James.

468

showman presented a great bull in faultless style.

O. Bardoliermere is a stylish, breedy looking bull standing on good bone. He has great natural fleshing, and is very wide and deep. Another grandson of Eva's Bandolier Lad stood second—the J. Garrett Tolan Farms Bandoliermere 83d. A half interest in this bull was sold at the Tolan auction Friday before the show so the co-owner is W. W. Brainard, Jr., of Downsbragh Farm, Far Hills, New Jersey. Previous winnings of Bandoliermere 83d include the grand championship of the 1953 New York State Fair and reserve senior and reserve grand champion of the National Show at Columbus. Third money went to the impressive Prince Eric Elko Bell 6th shown by a newer herd, Mecom Angus Ranch of Weston, Colorado. Knobby Hills Farms of Michigan, also new to International competition, stood fourth with a thick, stylish son of R. L. S. Prince Eric 24th. And well down the line were bulls of reputation and standing making this one of the all-time great classes of Angus bull power.

MORE CHICAGO ACTION — (Above) The senior and grand champion O. Bardoliermere (right) and the reserve senior and reserve grand champion, Bandoliermere 83d. John Tolan is at the halter of the reserve champion, which is owned jointly by J. Garrett Tolan Farms and Downsbragh Farm. With the grand champion are Mrs. Lee Leachman, Lee Leachman, H. H. Kildee, Don Good, Mrs. Lester Leachman and Lester Leachman. (Below, this page) Some International notables—Dean H. H. Kildee and Professor Don Good, judges of the Angus show; Jess Andrew, president of the International Live Stock Exposition; Ezra Taft Benson, secretary of Agriculture in the Eisenhower cabinet; Secretary Frank Richards of the Angus Association.

Nor was the senior yearling bull class of 20 any less impressive. Soon moved into first position was the Penney & James many-times champion, Homeplace Eileenmere 375th. His close competition was another very smart, thick bull, the junior champion and reserve grand champion of the 1952 International, Prince 105th of SAF, owned by Simon Angus Farm of Kansas and Hays Ranch of Texas. Third went to Bandolier 23d of Wilton, grand champion of the 1953 Iowa State Fair, bred and shown by Wilton Farms of Iowa. Again it was a case of many winners of other shows standing down the line. And as one veteran breeder remarked as the ribbons were being handed out "It wasn't too many years ago that these bulls standing down the line would have been considered championship caliber".

Angus Valley Farms of Oklahoma came up with junior yearling class winner—Black Knight 95th of Angus Valley. A showy, masculine son of Black Peer 28th of Angus Valley he has been a consistent class-header and champion at many shows this year, including the junior championship of the Futurity. Ankony Farm of New York with a son of the International champion Eileenmere 1032d. Hockhockson Farm of New Jersey, another competitor new to the International, presented an outstanding son of their Prince Sunbeam 453d in third place. Another bull with many friends was fourth, Greenmere Farms of Indiana's son of Eileenmere 4487th, now the property of Woods & Rust of Le Roy, Illinois.

Twenty-five summer yearling bulls were brought out in another interesting class. A son of Eileenmere 999th 35 was the winner for Ted Ryan's Mole's Hill Farm of Millerton, New York. This rugged youngster is a paternal half brother of the first prize senior yearling bull. An interest in him is owned by Alan McGregor and Son of Maryland and Gulfstream Farms of Florida. The Tolans of Illinois stood second with a son of Whitney Prince 11th and the Simon herd of Kansas was third with another good one by Prince 105th of TT.

Mr. Eileenmere, the popular young son of the International champion Eileenmere 500th, headed the senior bull calf class of

30. For second Judges Kildee and Good took an Ohio State University son of Bardoliermere 2d with a C. V. Whitney Farms son of Homeplace Eileenmere 210th in third money.

A son of Elban Bardolier, the International champion, topped the junior bull calves for John and Elliott Brown of Iowa. Shadow Isle of New Jersey was the competition with a likely prospect by Prince Eric of Sunbeam with M. & L. Ranch of Texas next in the line with a calf by Prince 105th of Sky Farm.

It was late afternoon when the call was made for the first prize winners, and the runners-up, to come out for the championship. The restlessness shown in late classes was replaced by an electrifying tension. This was It! For the senior championship it was O. Bardoliermere, the son of Bardoliermere 2d, owned by Lester Leachman and Ankony Farm—the two-year old winner, pitted against the many times champion senior yearling Homeplace Eileenmere 375th from Penney & James of Missouri. Candidates for reserve senior honors was the J. Garrett Tolan-Downsbragh Farm two-year old, Bandoliermere 83d, and the Simon Angus Farm-Hays Ranch Prince 105th of SAF, the champion of the 1953 National Show at Hutchinson. The nod went to the New York state bull, O. Bardoliermere, a thick, deep and well balanced bull with a lot of type and masculinity about the head. For reserve senior honors it was the runner-up in the two year old class, Bandoliermere 83d. Both grandsons of Eva's Bandolier Lad these cousins have more than a passing resemblance.

The four candidates for junior championship represented Angus Valley of Oklahoma, Mole's Hill Farm of New York and Connecticut, J. Garrett Tolan Farms of Illinois and El-Jon Farms of Iowa. Here was a nice combination of top herds, both new and old, in as promising a group of young herd sire prospects as one will see. To the very burly, breedy looking Black Knight 95th of Angus Valley, the junior yearling winner, went the nod and the purple. Reserve junior championship went to the great senior calf, J. Garrett Tolan Farm's Mr. Eileenmere. All this young fellow needs is more time.

AND MORE WINNERS—(Above) Junior champion bull of the International, Black Knight 95th of Angus Valley with Jay P. Walker, his owner; Mr. Walker's daughter, Mrs. F. N. Batsell; and Earl Dugger, Angus Valley herdsman. (Below) Again the Best 10 Head award of the International goes to J. Garrett Tolan Farms of Illinois.

The go for the grand championship was almost anti-climactic, so intense was the excitement in the earlier rounds. For their top bull of 1953 the judges picked O. Bardoliermere. One thing should be mentioned about him—in additon to his style and breediness, his depth and thickness, he is a great moving bull. He stands on good bone and represents a middle of the road type. Dam of the champion is an Ohio State University cow, Ohio's Queen Harrison 30th. She is by Duke's Elite 10th, a son of Duke of Mil-Burn, who was by Erwin of Stony Brook—all bulls that have written a lot of Angus history in the Buckeye state. Also appearing in the dam's pedigree is Eileenmere 158th and Elan Marshall. The reserve grand champion, the second prize two-year old, is by Bandoliermere 44th, a son of Eva's Bandolier Lad, and out of a Barbara daughter of the champion Eileenmere 500th. A smart headed bull he has a lot of natural fleshng and is especially long and deep in the rear quarters.

In the bull groups both firsts went to J. Garrett Tolan Farms with Ankony and Penney & James taking the second money.

The Doddie female classes came into the ring Tuesday, December 1st. Again it was the case of countless state and district, champions vying for top honors in what is regarded as one of the world's greatest shows. There were 175 females led out. The judges continued their search for breedy, useful cattle, with spread and depth

(Please turn to page 222

Angus Sweep Carcass Event

By GEORGE VEST

All 10 of Final Entries Are Aberdeen-Angus Steers

THE SUPERIOR meat producing quality inherent in Aberdeen-Angus cattle was once again evident at the International Livestock Exposition in Chicago. This year, as in the past 51 out of 52 years, the Grand Champion Carcass of the show was produced by an Aberdeen-Angus steer. Also noteworthy is the fact that this year all 10 of the final entries in the competition were Aberdeen-Angus produced. The significance of these winnings can readily be recognized when one remembers that the carcass is to the beef industry as milk is to the dairy industry.

The annual carcass competition at the International is judged first with the steers on the hoof and then with them on the hook. Unique about the final selection is that only the carcass is judged—without the aid of hide to make any identification as to breed. The carcass is judged alone on its color, quality and distribution of meat and fat. In 1900 a grade Shorthorn won the first International carcass contest, but since that time, with the exception of 1930 when an Angus-Shorthorn cross took the honor, the show has been strictly an Aberdeen-Angus event.

This year's Grand Champion Carcass was exhibited by John R. Gill, of Marion, Iowa. His Angus steer had a live weight of 1,010 pounds and a dressed weight of 677 pounds for a dressing percent of 67. The Reserve Grand Champion Carcass was shown by Elmer Doubler and Sons, Warren, Illinois. This Angus steer weighed 1,110 pounds on the hoof and dressed out to 739 pounds for a 66.6 percentage.

Topping the contest of carcass steers on hoof was Merle Woods, of Le Roy, Illinois, who had the Grand Champion. Reserve honors went to Joyce Kemp, of Marion, Iowa, on her entry. The judges of the show were: E. A. Hales, Guelph, Ontario, Canada; Ellard Pfaelzer, Chicago; and T. J. Bishop, Chicago.

The Champion carload of the Angus competition at the International was fed and exhibited by Karl and Jack Hoffman and Verne Joy, of Ida Grove, Iowa. These cattle were from the Jennings Brothers' herd at Highmore, South Dakota. Also prominent in the fat carload division were veteran Angus feeders J. F. Mommsen and Sons, Miles, Iowa, and Schmidt Brothers of Delmar, Iowa. The Schmidt Brothers took top awards in 1937, 1939, 1940, 1941, 1946 and 1949 while the Mommsen's dominated the 1932, 1936, 1951 and 1952 Internationals. This year's steers for the Mommsens came from the Willow Grove Land and Cattle Company of Woodlake, Nebraska.

In Angus class competition the Hoffmans and Verne Joy took first in the under 1,050 pound class followed by the Mommsens in second and Schmidt Brothers third. In the over 1,050 and under 1,150 pound class Mommsens took first and second with Addison Clark, of Ogden, Iowa, third. In the over 1,150 pound class Schmidt Brothers were first followed by John Mommsen, Jr., and Mommsen and Sons. Among this year's judges of the carload lots were two college professors—a deviation from the usual three packer-buyers. Along with buyer H. C. Overman, of Chicago, judges at the show included Glen Bratcher, of Oklahoma A. & M., and Herman Purdy, of Ohio State University.

In the individual steer competition Carlyle Greathouse, of Hindsboro, Illinois, showed the Reserve Grand Champion of the Show. This steer, "Little Stuff," had earlier been named as the Champion steer of the Junior Show as well as the Champion Angus steer. At auction he brought $3.00 per pound and went to the Shop-Right Supermarkets of New Jersey, where he will be put on display in some 35 of their stores before being slaughtered. The Reserve Champion Angus was exhibited by Kenneth Eitle, of Green Castle, Missouri. In competition of steers by ages, Greathouse had the champion summer yearling, Eitle the reserve champion senior calf and C. E. Yoder and Sons, of Muscatine, Iowa, the champion junior calf, all being Angus. These same calves also won their respective classes in Angus competition with MacArthur and Company, Port Deposit, Maryland, having the first prize junior yearling Angus and the University of Wisconsin, Madison, having the best group of three steers. Judges of the steer show were Dr. A. D. Weber, of Kansas State College, Manhat-

Top beef carcasses in interbreed competition at the 1953 International Livestock Exposition were all Aberdeen-Angus. Grand and reserve grand championships, as well as all other prizes were won by the Blacks. The grand champion carcass was from a steer that weighed 1,010 pounds and dressed a remarkable 67 per cent.

tan, who handled the Junior Show and the interbreed championships, and Dean H. H. Kildee, of Iowa State College, Ames, and Professor Don Good, of Kansas State College, who judged the Angus Open competition event. Dr. Weber, incidentally, left the International the next day following the championships to be judge of the famous Smithfield Show, near London, England. This show is considered one of the world's great fat cattle expositions.

In the Junior group competition both the Champion groups of three were Angus. The Champion group was exhibited by Barbara Clausen, Donald Walker and Judith Ann Castle, all of Tazewell county, Illinois. The Reserve Champion group was shown by Janet Swanson, Owen Schmidt and Joan Schmidt, all of Clinton county, Iowa.

A complete list of carcass and steer placings follows:

CATTLE CARCASSES

Judges: Mr. E. A. Hales, Guelph, Ontario, Canada; Mr. Ellard Pfaelzer, Chicago, Illinois, and Mr. T. J. Bishop.

Carcass of Steer From Junior Yearling, (16 shown): 1—Elmer R. Doubler & Sons, Warren, Illinois; 2—John R. Gill, Marion, Iowa; 3—Bill Rednour, Rio, Illinois; 4—University of Wisconsin, Madison, Wisconsin; 5—Floyd Spear & Sons, Stanwood, Iowa.

Carcass of Steer From Summer Yearling, (30 shown): 1—John R. Gill, Marion, Iowa; 2—Campbell Bros., Utica, Illinois; 3—Joyce Ritter, Reasnor, Iowa; 4—Frank J. Canfield, Altoona, Iowa; 5—Floyd Spear & Sons, Stanwood, Iowa.

Champion Carcass—John R. Gill, Marion, Iowa.

Reserve Carcass—Elmer Doubler & Sons, Warren, Illinois.

CARCASS STEERS ON HOOF

Judges: E. A. Hales, Guelph, Ontario, Canada; Ellard Pfaelzer, Chicago, Illinois, and T. J. Bishop, Chicago, Illinois.

All Winners Listed Below Are Aberdeen-Angus

Junior Yearling Steers, (16 shown): 1—Floyd Spear & Sons, Stanwood, Iowa; 2—B. F. & Howard B. Held,

(Please turn to page 234

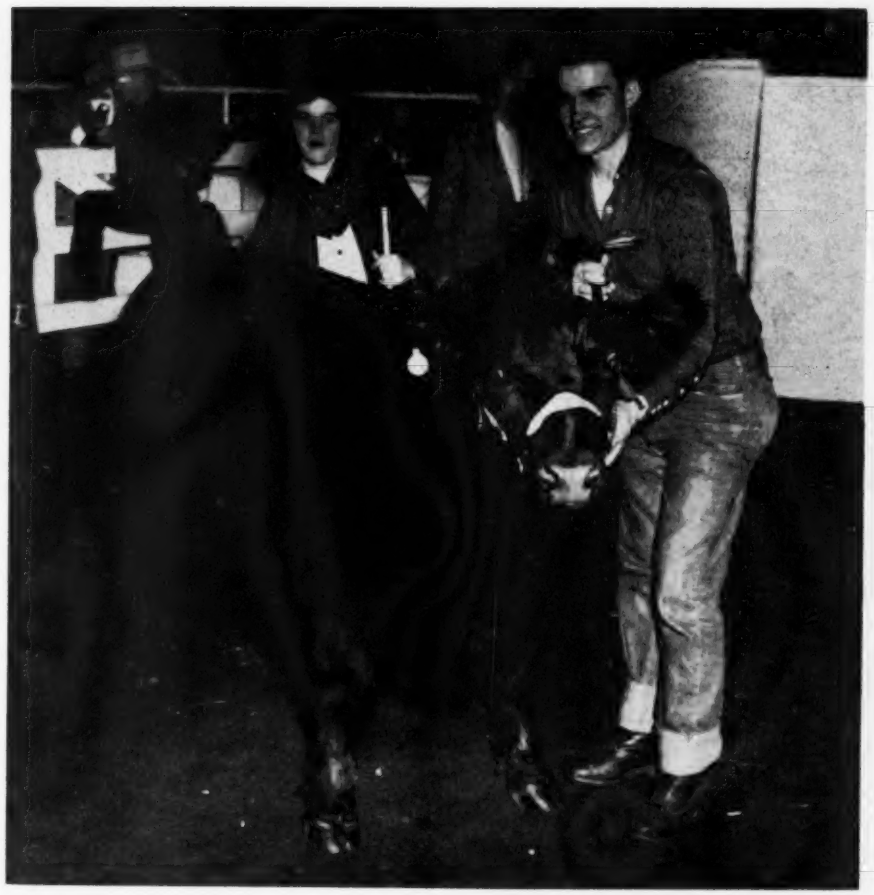

BELOW—The Champion Angus and Reserve Champion carload of steers at the 1953 International was fed and fitted by Karl and Jack Hoffman and Verne Joy of Ida Grove, Iowa. The steers, which averaged a little over 1,000 pounds, came from the Jennings Brothers' herd at Highmore, South Dakota.

ABOVE—The Champion Angus, Junior Champion and Reserve Grand Champion steer at the 1953 International was exhibited by Carlyle Greathouse of Hindsboro, Illinois. Pictured with the steer, "Little Stuff," is Carlyle and his twin sister, Sue.

BLACKS IN THE CORN BELT—Top, left, is shown "the crew" at Woods & Rust, Le Roy, Illinois—Bill Woods, co-owner of the herd; Joe Hutchins, cattle manager; and Adlai Rust and granddaughter, Peggy Rust. Below is headquarters farm with the Woods home on the right and on the extreme left the skeleton of the new fitting and sale barn.

On the next page, at the top, is another set of improvements. On this farm steer feeding is also part of the program. Below, center, is a group of bred heifers—most of them daughters of Prince Eric 3d of Sunbeam. Joe Hutchins (below) drives out a group of open heifers for the photographer.

For Land's Sake—Raise Angus

This Quality Herd Stresses the Practical

COMMONLY the term "cattle country" is associated with land too rough, or too dry, to produce crops other than grass. This land may be priced at $25 per acre and up. Beef cattle are a must in getting maximum returns from the investment.

But there is another type of "cattle country." Here land may be priced at $400 per acre and more. But here also a beef herd is equally important. For land is valued the way it produces. "And it will not remain in the $400 and $500 per acre class unless a sound crop rotation program is used," points out Adlai H. Rust, past president of the American Aberdeen-Angus Breeders' Association and prominent insurance company executive. "A cow herd on good corn belt land makes the most efficient use of the roughage that is a part of a rotation program—straw, corn stalks, hay and meadow."

Owner of farms in McLean county, Illinois, acknowledged as one of the most fertile sections of the Corn Belt, Adlai Rust has had long experience in evaluating farming practices which hold, or build up, the fertility of this naturally fertile soil. He has been an extensive cattle feeder and still feeds steers. "But a steer program, while it keeps up fertility, is not the answer to using up roughage which otherwise cannot be marketed. A cow herd fills the bill." And it might be pointed out that the better the cow herd, under these circumstances, the better the results. Feed and housing overhead is no higher with top registered cows than with commercials; the return per head is more in keeping with the land investment.

Story and Pictures
By COLIN KENNEDY

On one of the Rust farms—720 acres—is the Aberdeen-Angus herd known to breeders as Woods & Rust at Le Roy, Illinois. His partner in the herd is Bill Woods who owns his own farm in an adjoining county but who is the managing partner and lives on the farm. Bill was raised with Shorthorns, had a Hereford herd of his own before joining with Adlai Rust, and switched to the Doddies "because I liked them better." This was in 1946.

Adlai Rust bought his first registered Aberdeen-Angus in 1944. Today the Woods and Rust herd numbers 160 head of producing females. In some sections of the country it would take 2,000 acres to support a herd of this size. With a minimum of permanent pasture the cattle get their feed from rotation pasture centering around alfalfa and brome grass. Every field on the farm is in pasture every four years. No grain is fed the cow herd—theirs is a silage and hay proposition when they are not on pasture.

A surface "silo" was seen containing 350 tons of alfalfa silage. In this system of handling there is no charge for digging a trench or building an upright silo—the chopped feed is piled on the ground and packed constantly with a crawler tractor. Spoilage is negligible. While there are upright silos on the farm Bill Woods and Adlai Rust favor the piled silage idea because of its cheapness and speed in filling and using.

In past years corn yields of 150 bushels, per acre, and more, have been made. This they attribute to their Angus and their land rotation program. While some commercial fertilizer is used they figure that their bill is less than half what it would be under a straight grain farming program. There is also the important matter of soil quality made possible by the large amount of manure and crop residue returned to the soil. The value of cattle in a farming program of this kind was shown the past season when one field of hybrid seed corn returned 93 bushels per acre of usable seed on second year corn ground—and in spite of dry weather.

Wells and fences are located so that every field has a water supply available—one source usually supplying four fields.

In stressing the practical in their cattle handling Bill Woods and Adlai Rust are also

(Please turn to page 192

Biggest, Best and Blackest Eastern National Yet

By JUDI STOYLE

ABOVE—Left, grand champion steer, Sundown, shown by C. E. Yoder. On the right is the 4-H and reserve open champion steer with Jack McArthur at the halter.

BELOW — O. Bardoliermere, grand champion bull, shown by Les Leachman.

A record crowd of over 30,000 attended the Eastern National Livestock Show, November 14th through 19th at the Timonium Fairgrounds in Maryland to watch Aberdeen-Angus cattle again prove their supremacy. Three hundred five Angus were entered in the breeding classs, more than all other beef breeds combined.

A typy, smooth, mellow black steer, Sundown, was named grand champion steer of the show by Judge A. E. Darlow of Oklahoma A. & M. Sundown was shown by C. E. Yoder of Muscatine, Iowa. The reserve ribbon also went to an Angus steer, the 4-H champion, shown by Jack McArthur of Port Deposit, Maryland and bred by Downsbragh Farms, Far Hills, New Jersey and Chestertown, Maryland.

The 990 pound champion sold for a record price of $5.00 a pound to Raymond C. Heinz of Baltimore and Gallagher's Steak House, New York City, paid $2.00 a pound for the reserve champion steer. Fifteen Angus steers shown by Fred Kaiser of Ellicott City, Maryland won the carload class. The carload was purchased by Ess Kay Packing Co., Baltimore.

It was obvious from the moment the first bull class entered the ring on Tuesday afternoon that Judge H. R. Purdy of Ohio State University, had his work cut out for him. Classes were powerful and quality ran deep —beyond a doubt, it was the strongest An-

(Please turn to page 230

ELLUNAMERE 25th, top female of the Tolan Sale was purchased by Robert E. Green, Oaktown, Indiana for $12,000.00

BANDOLIERMERE 83d, second top selling bull, went to Downsbragh Farm, Far Hills, New Jersey for $10,000.00

J. Garrett Tolan's "Cattleman's Holiday" Sale

Pleasant Plains, Illinois, November 27th—117 Head Averaged $2389.10

SUMMARY:

117 Lots	$279,525.00, average	$2389.10
35 Bulls	105,300.00, average	3008.57
82 Cows	174,225.00, average	2124.69
Top 5 Head	50,000.00, average	10000.00
Top 10 Head	76,450.00, average	7645.00
Top 15 Head	99,250.00, average	6,616.66
Top 20 Head	118,450.00, average	5,922.50

Top Bull: Banmere 7th, calved March 28, 1952; sire, Banmere 1289221; dam, Pridemere's Lassie 637980; purchased by Al Prestridge, Marianna, Arkansas 15000.00

Second Top Bull: Bandoliermere 83d 1389-030, calved September 2, 1950; sire, Bandoliermere 44th 1136521; dam, Barbaramere 27th 1159330; purchased by Downsbragh Farm, Far Hills, New Jersey 10000.00

Top Cow: Ellunamere 25th 1542311, calved July 20, 1951; sire, Eileenmere 500th 699155; dam, Ellunamere 3d 722893; purchased by Robert E. Green, Oaktown, Ind. 12000.00

Second Top Cow: Blackcap Tolan 198th, calved March 14, 1952; sire, Eileenmere 500th 699155; dam, Blackcap Tolan 118th 735610; purchased by Ankony Farms, Rhinebeck, New York 6100.00

BULLS:

Eileenmere 1198th 1675467, calved 2-2-52; sire, Eileenmere 500th 699155; A. P. Murphy, Statesboro, Georgia 4800.00

Eileenmere 1159th 1555600, calved 2-2-52; sire, Eileenmere 500th 699155; Arrowhead Farm, Walkersville, Maryland 3750.00

Eileenmere 1214th, calved 2-27-52; sire, Eileenmere 500th 699155; W. D. Ranch, Lipan, Texas 4000.00

Eileenmere 1206th 1722583, calved 5-6-52; sire, Eileenmere 500th 699155; Lynn Brae Farm, Catawba, Virginia 5000.00

Eileenmere 1217th, calved 10-20-52; sire, Eileenmere 500th 699155; W. Wells, Millis, Massachusetts 2000.00

Eileenmere 1216th 1560870, calved 10-2-51; sire, Eileenmere 1050th 1047517; A. A. Corte, Loxley, Alabama 6900.00

Eileenmere 1218th, calved 5-10-52; sire, Eileenmere 1050th 1047517; Recnick Farms, Hettick, Illinois 2500.00

Eileenmere 1215th, calved 9-2-52; sire, Eileenmere 1050th 1047517; Lewis Veech, Decatur, Illinois 5000.00

Symbol Eileenmere 15th, calved 5-5-52; sire, Eileenmere 1062d 1047546; T. W. Plunk, Bruce, Mississippi 1200.00

Eileenmere 1210th, calved 9-4-52; sire, Eileenmere 1062d 1047546; Prairie Point Farm, Macon, Mississippi 3200.00

Symbol Eileenmere 16th, calved 3-30-52; sire, Eileenmere 1062d 1047546; Barran Bros., Granberry, Texas 1150.00

Symbol Eileenmere 12th, calved 1-2-53; sire, Eileenmere 1062d 1047546; Charles Friend, Joiner, Arkanas 1200.00

Symbol Eileenmere 17th, calved 9-12-51; sire, Eileenmere 1062d 1047546; Charles Youngberg, Woodstock, Illinois 2750.00

Symbol Eileenmere 14th, calved 6-2-52; sire, Eileenmere 1062d 1047546; Hoppler Bros., Greenview, Illinois 1000.00

Symbol Eileenmere 11th, calved 3-10-52; sire, Eileenmere 1062d 1047546; Dr. J. M. Perry, Princeton, Missouri 1900.00

Eileenmere 1205th, calved 10-2-51; sire, Eileenmere 1100th 1136502; Wm. Henry & Son, Cambridge, Illinois 2000.00

Eileenmere 1127th 1432732, calved 7-24-51; sire, Eileenmere 1100th 1136502; A. W. Tidwell, Sardis, Mississippi 1500.00

Eileenmere 1197th 1675469, calved 5-2-52; sire, Eileenmere 1100th 1136502; Fayette Farms & Taylor, Washington Court House, Ohio 1900.00

Eileenmere 1175th 1542315, calved 2-2-52; sire, Eileenmere 1550th 1289220; Mauck Bros., Owensville, Indiana 5250.00

P. L. Eileenmere 5th 1548370, calved 11-23-51; sire, Eileenmere 1525th 1245959; Jesse Hagler & Sons, Bloomingburg, Ohio 3500.00

Bandoliermere 83d 1389030, calved 9-2-50; sire, Bandoliermere 44th 1136521; Downsbragh Farm, Far Hills, New Jersey 10000.00

Quality Bardolier 7th, calved 10-10-51; sire, Eva's Bandolier Lad 845653; Harry Moser & Sons, Waveland, Indiana and Harry Sauers & Son, Waveland, Ind. 1100.00

Bandoliermere 124th 1678169, calved 3-2-52; sire, Eva's Bandolier Lad 845653; L. D. Mitchell & Son, Pearl City, Illinois 1950.00

Bandoliermere 112th 1555580, calved 7-1-51; sire, Eva's Bandolier Lad 845653; L. B. Parsons & Sons, Anthony, Kansas 2000.00

Quality Bardolier 8th, calved 8-15-52; sire, Eva's Bandolier Lad 845653; Hoppler Bros., Greenview, Illinois 900.00

Bandoliermere 90th 1461699, calved 4-8-51; sire, Eva's Bandolier Lad 845653; F. H. Best, Farmington, Missouri 650.00

Bandoliermere 123d 1678171, calved 3-5-52; sire, Eva's Bandolier Lad 845653; Ferndale Farm, Cedarville, Ohio 1900.00

Quality Bardolier, calved 5-4-52; sire, Quality Bardolier 3d 1155869; C. E. Philips, Warsaw, Illinois 1800.00

Banmere 6th 1675462, calved 3-30-52; sire, Banmere 1289221; R. E. & R. H. Bell, Florissant, Missouri 2600.00

Banmere 7th, calved 3-28-52; sire, Banmere 1289221; Al Prestridge, Marianna, Ark. 15000.00

Bandoliermere 129th, calved 4-3-52; sire, Banmere 1289221; P. J. Harms, Loami, Illinois 1000.00

Bandolier J. T., calved 9-6-52; sire, Tolan's Bandolier 1389022; Paul Evans, Monroe City, Missouri 1350.00

Bandoliermere 130th, calved 9-2-52; sire, Tolan's Bandolier 1389022; Harold Crouch, Atwater, Illinois 850.00

Bandoliermere 115th 1555593, calved 10-2-51; sire, Bandoliermere 51st 1228793; Robert Shixam & Son, Vermont, Illinois 900.00

Shadow Isle Prince Eric 41st 1552515, calved 1-29-52; sire, Prince Eric of Sunbeam 744659; Albert Gore, Carthage, Tenn. 2800.00

COWS:

Blackcap Tolan Missie 14th 1701273, calved 5-2-52; sire, Eileenmere 1100th 1136502; Bray's Island Plantation, Yemassee, S. C. 6000.00

Desert Pauline of Alloway 1574245, calved 8-28-51; sire, Homeplace Eileenmere 49th 1059494; Shadow Isle Farms, Red Bank, New Jersey 1350.00

Blackcap Tolan 198th, calved 3-14-52; sire, Eileenmere 500th 699155; Ankony Farms, Rhinebeck, New York 6100.00

TT Georgina, calved 3-25-52; sire, Eileen-

(Please turn to page 237

DODDIES SWEEP BIG BOURBON BEEF SHOW

Kentucky Angus Beat Off Corn Belt Competition

THE WEATHER was hot and so were the fine Angus steers shown by the Clark County 4-H Club at the Bourbon Beef Show, November 11, 12 and 13 at the Bourbon Stock Yards in Louisville, Kentucky. In the eighth annual renewal of the event a prime 1110 pound Angus "Fuddy" belonging to Miss Evelyn Quisenberry—16 years old and pretty as they come — from Winchester, Kentucky, pushed aside Corn Belt competition and ran home with the Grand Championship and the $1,000 prize. And well had the judges placed for when the Grand Champion was hung on the hook he came out with a chilled dressing per cent of 68.20% after making 69.91% hot.

Right behind Miss Quisenberry was another fine Angus "Mommsie's Boy", owned by John Mommsen, Jr. of Miles, Iowa. He stood at 1310 pounds and when the placing was over the judges gave him the Reserve Grand Championship and the $250 prize. The judges placing was borne out by slaughter for when "Mommsie's Boy" was hung up his yielded 66.87% cold.

The Grand Champion Carload was a similar race of Corn Belt against Clark County and here again Clark County won. A tidy Carload of 15 Angus held by boys and girls from that Central Kentucky county got the Grand Championship and the second $1000 awarded by the show. Right behind them but not quite making it was a prime load of Angus too shown by the Tietjens Bros., Camanche, Iowa, which was named Reserve Grand Champion for $250. Henry Tietjens, one of the owners and president of the Iowa Cattle Feeders Association, praised the quality of the Kentucky cattle in the show and vowed he and his brother would be back in 1954.

The Group of Three Grand Championship turned up with more Quisenberrys and more Angus. Here Betty, Tom, Jr., and Margaret Quisenberry showed blacks to the top spot

(Please turn to page 150

Top photo shows the top group of three at the 1953 Bourbon Beef Show. Tom, Betty and Margaret Quisenberry are at the halters.

In the center picture, the grand champion, Fuddy, poses with Betty, Evelyn, Tom and Margaret Quisenberry.

The grand champion carload lot from Clark County is shown in the lower photo.

The Junior ABERDEEN-ANGUS Breeder

Darrell Morris Named Star Farmer of Oklahoma

Darrell Morris, 18-year-old farm youth, was named Star Farmer of Oklahoma at the recent Oklahoma State Fair and received the coveted Governor's award during ceremonies at the silver anniversary reunion for the Future Farmers of America at the fair.

Darrell, son of Mr. and Mrs. John Morris, has farming assets totaling some $22,500 and a net worth of over $19,500. He was granted the highest state F.F.A. degree of State Farmer during the state F.F.A. convention at Stillwater in April of this year.

Darrell lives on a 2,080 acre farm with his parents but rents 333 acres in addition which he farms in wheat, oats and feed crops. His herd of outstanding Angus cattle, which number thirty-five registered head, is valued around $17,600. The quality of this herd is high, substantiated by the fact that Darrell has shown thirty-seven grand champions, eleven reserve grand champions and forty-three champions in livestock shows where he showed his breeding stock.

His leadership in F.F.A. activities have been outstanding. He was named the top freshman F.F.A. boy in the Beaver County farm bureau and was later named "F.F.A. King" by the farm bureau. As Star Farmer of the state he was officially recognized as the top Future Farmer among 261 State Farmers of Oklahoma in 1953.

He was cited for having the cleanest and neatest stalls at the county fair for three years in succession. He is a member of the American Aberdeen-Angus Breeders' Association, Chicago, the North Plains Angus

(Please turn to page 115

ABOVE—Darrell Morris, Star Farmer of Oklahoma, poses at the halter of his champion Angus female of the Texas County and Panhandle District Free Fair. John Morris, Darrell's father, is on the left at the halter of the reserve champion female of the show.

LEFT—David Hubbard, of Avoca, New York, poses at the halter of his Reserve Champion steer of the first livestock show to be held in conjunction with the annual Steuben County (New York) Beef Cattle Field Day. Also in the picture are the Bonady Brothers, well known food marketers of Painted Post, and 4-H Club agent Frank Finherty. The calf was bred by L. W. Hooker of Hornell, New York, whose farm won the top award in the New York State calf rearing project of 1950. Robert Norrith of Armour Packing Company was guest speaker of the field day program while Professor Myron Lacey of Cornell was judge.

The ABERDEEN-ANGUS BULLETIN

Eastern National Champion Steer Brings $5.00 per pound to Angus Breeder

American Aberdeen-Angus Breeders' Association

9 DEXTER PARK AVENUE
CHICAGO 9, ILLINOIS

OFFICERS:

F. B. DAVIS, Jr. ..... President
Yemassee, South Carolina
A. H. SPITZER, Jr. ..... Vice-President
Pleasant Plains, Illinois
W. A. RAFFERTY ..... Treasurer
Morocco, Indiana
FRANK RICHARDS ..... Secretary
Chicago, Illinois
A. R. BIRMINGHAM ..... Registrar
Chicago, Illinois
LLOYD D. MILLER ..... Director of Information
Chicago, Illinois
LYLE V. SPRINGER ..... Executive Assistant
Chicago, Illinois

BOARD OF DIRECTORS:

Terms Expiring 1954—A. H. Spitzer, Jr., Pleasant Plains, Illinois; Don Pollock, Unionville, Missouri; Harold Etling, Marshallville, Ohio; Elliott Brown, Rose Hill, Iowa; Lee D. Butler, Supply, Virginia.

Terms Expiring 1955—Luther T. McClung Saginaw, Texas; Adlai H. Rust, Bloomington, Illinois; William G. Volkmann, Jr., Selma, California; B. C. Cotton, Dry Ridge, Kentucky; John Simon, Madison, Kansas.

Terms Expiring 1956—Otto G. Nobis, Davenport, Iowa; G. R. Milburn, Grassrange, Montana; W. A. Rafferty, Morocco, Indiana; Joe Keefauver, Jonesboro, Tennessee; Sam Fullerton, Jr., Miami, Okla.

COMMITEE APPOINTMENTS:

Executive—Nobis, Rust, Butler.
Finance—Rust, Nobis, Cotton, Pollock, Rafferty.
Promotion—Spitzer, Pollock, Brown, Volkmann, Simon, Milburn.
Classification—Spitzer, Nobis, Keefauver, Etling, Simon.
Planning—Butler, McClung, Keefauver, Milburn.
Ethics—Fullerton, Etling, Brown, Rafferty.
Foreign Relations—Davis, Nobis, Fullerton.
Records—Etling, Cotton, McClung, Volkmann.
(The president and vice-president are ex-officio members of each committee. The first named member is the committee chairman and all correspondence should be addressed to him.)

STANDING COMMITTEE:

Building Fund Committee—W. A. Hopley, chairman, F. B. Davis, Jr., J. P. Walker, Adlai H. Rust, and DeWitt Mallory.

ASSOCIATION FIELD REPRESENTATIVES:

ROBERT E. DUPREY, Odell, Illinois.
MILTON E. MILLER, Lohn Route, Brady, Texas.
CARL A. OLDSEN, 845 Park Hill Drive, Billings, Montana.
JESS R. COOPER, 817 S. Main Street, McPherson, Kansas.
JAMES V. COYNER, Box 167, Warrenton, Virginia.
WALTER H. SMITH, Route 1, Box 226, Walla Walla, Washington.
VERN H. KERCHBERGER, Spring Valley Road, Donelson, Tennessee.
WILLIAM A. TERRY, 4827 Durden Drive, Apartment 7, Chamblee, Georgia.
ERNEST N. McCULLOH, 566½ West Works, Sheridan, Wyoming.
LYLE HARING, 1905 Grand, Des Moines, Iowa.

The grand champion beef steer (over all breeds) at the Eastern National Livestock Show, an Aberdeen-Angus entered by C. E. Yoder, Muscatine, Iowa, set a new record for the show when it sold for $5 per pound to Raymond Heinz of Baltimore, Maryland. The previous high brought by a beef steer at the annual Eastern show was $2.65.

The steer, Sundown, was bred by E. E. Enochson, Williamsburg, Iowa. It was sired by Bandolier of Belleview and out of Blackcap Empress E. 15.

The doddies dominated the interbreed competition at the event held November 14-19 at Timonium, Maryland, by taking the grand reserve grand champion steer honors, the grand champion carlot award, and the reserve grand champion pen-of-five prize.

Reserve grand champion steer was the champion junior steer, a doddy displayed by Jack MacArthur, Port Deposit, Maryland. This animal was bred at Downsbragh Farms, Far Hills, New Jersey, and sold to Gallagher's Steak House, New York City, for $2 per pound. There were 103 steers competing in the open show and 285 in the junior show. Judge of the steer show was Dean A. E. Darlow of Oklahoma A. & M. College.

Fifteen head of Angus made up the first prize load in the carlot division which was won by Fred Kaiser, Ellicott City, Maryland. Mr. Kaiser's blacks also finished second in the pen-of-five class, and his champion carload sold for $35.25 cwt. to S & K packers, Baltimore, Maryland.

The biggest Angus show yet seen at the Eastern National took place November 18 before a packed pavilion which saw Lester Leachman, Old Westbury, New York, and Ankony Farm, Rhinebeck, New York, take the purple ribbon with their senior and grand champion bull, O. Bardoliermere. Eileenmere 1201st was reserve senior and reserve grand champion, shown by Mahrapo Farms, Mahwah, New Jersey, and Tolan Farms, Pleasant Plains, Illinois.

Tolan Farms also showed the senior and grand champion female, 2-year-old Queen Tolan, while reserve senior and reserve grand champion was Bessie 5th of Shadow Isle, an entry of Shadow Isle Farms, Red Bank, New Jersey.

There were 85 bulls and 113 females paraded before Judge Herman Purdy, professor of animal husbandry at Ohio State University.

MAKES TELEVISION DEBUT—This little Angus heifer from Red Top Farm at Libertyville, Illinois, appeared on Everett Mitchell's "Town and Farm" program, WNBQ, Chicago, the morning of November 23, along with Fieldman Bob Duprey and Manager Kester Gillis. From left to right are Mr. Mitchell, Mr. Duprey, and Mr. Gillis.

FRED FRANCIS, Jr., TO HEAD CHICAGOLAND A-A BREEDERS

At an annual meeting held Sunday, November 22, at the Fox River Valley Livestock Center in St. Charles, Illinois, about 125 members of the Chicagoland Aberdeen-Angus Breeders' Association named Fred C. Francis, Jr., of Wilmington, president for the coming year.

Other officers and directors elected were: F. R. Wingerter, Huntley, vice-president; E. L. Johnson, St. Charles, secretary-treasurer (re-elected); and Roscoe B. Whitman, Morris; W. Wilson King, Rock Falls; A. C. Thompson, McHenry; and H. Willis Binnie, Dundee, directors.

The Doddie breeders enjoyed a noon banquet, and heard Lloyd D. Miller, director of information for the American Aberdeen-Angus Breeders' Association, speak on the importance of herd promotion.

Mr. Francis was master of ceremonies in the absence of W. Wilson King, retiring

president, who recently suffered serious injuries in an automobile accident in the East.

■

RONALD SPEAR RE-ELECTED HEAD OF EASTERN IOWA ANGUS ASSN.

At a meeting held October 13 at Tipton, Iowa, Ronald Spear of Tipton was re-elected head of the Eastern Iowa Aberdeen-Angus Association. Oscar W. Swanson, Davenport, will be the new vice-president, and Waldo Mommsen, Clinton, formerly vice-president, has been named secretary-treasurer.

New directors for 1954 are: Gorman W. Robinson and Don Smith of Cedar County, Hugo Rock and Dick H. Nobis of Scott County, Walt Olson and Ferd Schmidt of Clinton County, John Crane and Roland Ehlers of Jackson County, and Harry P. Schneider and Floyd Nicewanner of Muscatine County.

■

MISSOURI CATTLE GO TO TEXAS

L. H. Bowie and Son who operate Idelwyld Angus Farm at Frisco, Texas, recently made a number of cattle purchases in Missouri.

Homeplace Eileenmere 28th, a good son of Eileenmere 487th was bought from C's Aberdeen-Angus Farm at Hunnewell, and a choice son and daughter of this bull were also purchased from C's Farm, which is owned by Harry and Gladys See and Son.

The Bowies also bought 10 heifers from DeMillermere Farm, operated by Dan E. Miller in Howard County, near Fayette.

■

CALVES AVERAGE $25.69 AT BRANDYWINE SALE

Fifty-four head of feeder calves sold for $6,929.91 to average $25.69 at the Third Annual Brandywine Aberdeen-Angus Feeder Calf Sale, held at New Holland, Pennsylvania, October 10, reports Scott French, fieldman-secretary of the Pennsylvania Angus Breeders' Association.

The top selling calf was consigned by Millarden Farms, Annville, and brought $40. This calf weighed 510 pounds. Millarden also had the second highest selling calf, which sold for $39.50, weighing 530 pounds.

A third calf, consigned by Norman Davidson of Kennett Square, weighed 425 pounds and sold for $39.

■

MISSOURI ANGUS ASSOCIATION HOLDS ANNUAL MEETING, SHOW AND SALE AT COLUMBIA

H. Roy Meier of Jackson, Missouri, was named president of the Missouri Aberdeen-Angus Association, and James R. Hancock, New Franklin, vice-president, at a meeting held during the association's annual fall show and sale at Columbia, October 25 and 26. Mr. Meier served as vice-president last year.

Officers re-elected for the coming year

(Please turn to page 194

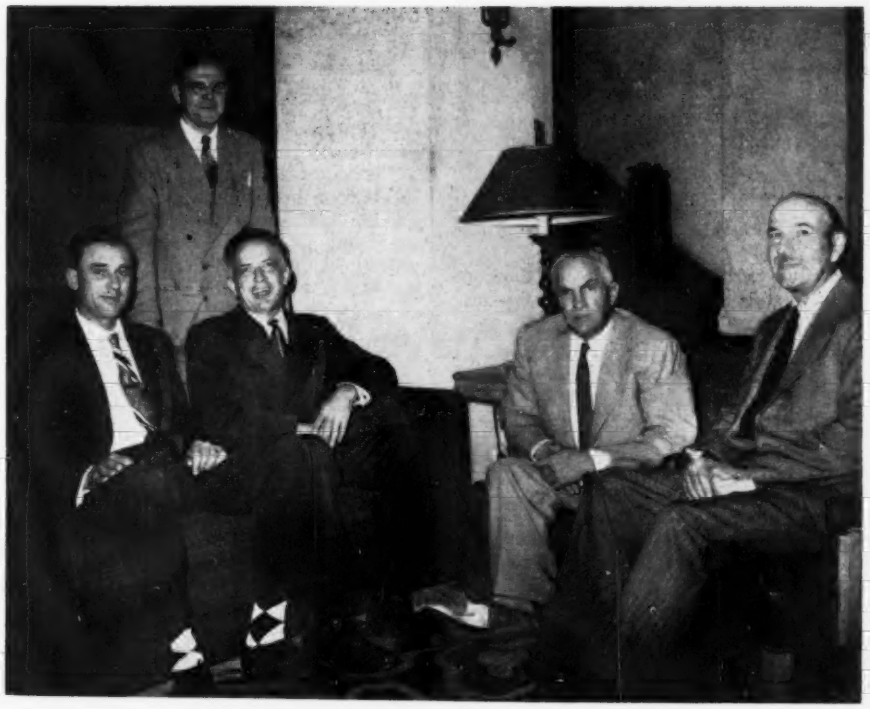

MISSOURI MEMBERS AT "FRIENDSHIP HOUR"—This group was photographed at "friendship hour" given by the Missouri Angus Association at the Daniel Boone Hotel during the annual show and sale at Columbia, October 25 and 26. Left to right are: Roy Meier, president; Professor James E. Comfort, treasurer; Justin Doak, newly appointed fieldman for the association; E. M. Woods, retiring president; and Dan E. Miller, secretary.

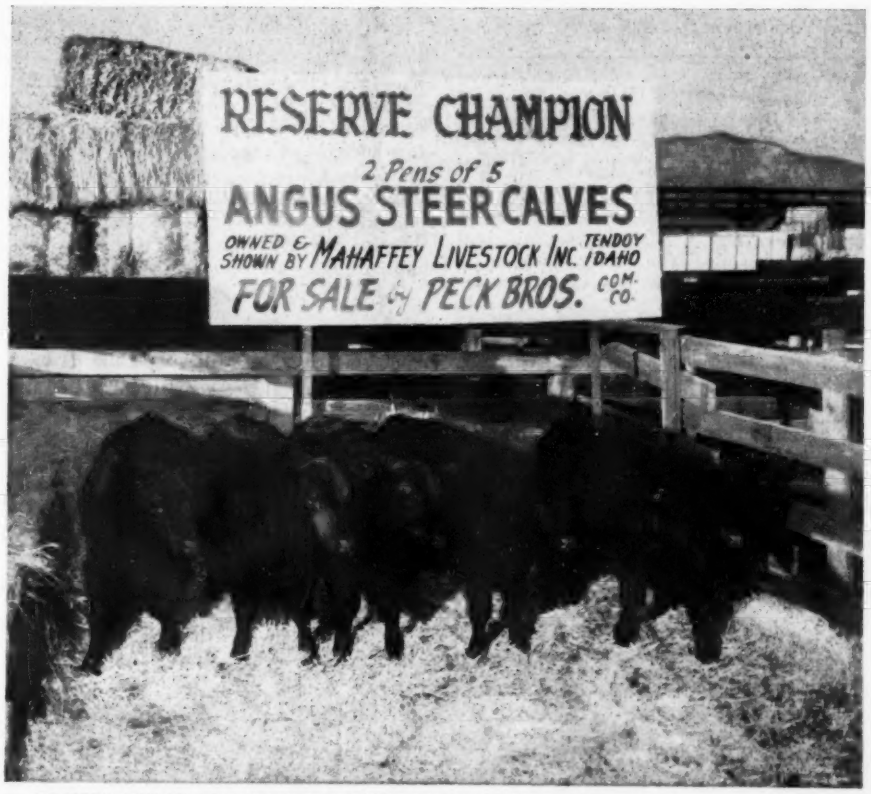

OGDEN'S PEN-OF-FIVE AWARD WINNERS—These five Aberdeen-Angus steer calves were exhibited to reserve grand championship in the pen-of-five division at the 1953 Ogden Livestock Show by Mahaffey Livestock, Inc., Tendoy, Idaho. They brought $35.50 cwt. at auction.

EDITORIAL

BIBLE THOUGHT: "What is man, that thou art mindful of him? and the son of man, that thou visitest him? For thou hast made him a little lower than the angels, and hast crowned him with glory and honour. Thou madest him to have dominion over the works of thy hands; thou hast put all things under his feet." Psalms 8 (4-6).

Chicago Show Gets "BLACKER" Each Year

Frank Richards, secretary of the American Aberdeen-Angus Breeders' Association, has confessed that he has a secret ambition —to change the title of a popular tune heard many times during the Holiday season. He wants it to be, "I'm Dreaming of a Black International", and if things keep going as they have the past few years he may well see just such a show too.

The 1953 International was a banner show for our breed since over half of all the cattle exhibited were representatives of our chosen breed. If it keeps on in the future, as it has in the past, it may be that the Chicago show will be the International Aberdeen-Angus Exposition.

We were just a trifle put out at the management of the big show however when we learned from Lloyd Miller, director of Information for the Association, that the association nearly lost their booth space near the Angus cattle. It seems that the Polled Shorthorn folks wanted an exhibit and they almost got the space that the Association generously shares with the Journal each year. The Yards management should keep in mind that without the support of the Aberdeen-Angus folks the International would have been a sorry exhibition in 1953.

The booth at Chicago is the meeting place for visiting breeders from all parts of the country and never before did we see so many folks from the southeast, deep south, west and southwest as we did this year. Nor have we ever seen so many folks jam packed into the seats around the arena watching the Aberdeen-Angus show from the steer classes right on through the large classes of breeding cattle. When we say large we mean large, for many classes were so big that it required half of the great arena to place them.

The booth was a busy spot too, excepting only when championship classes were in the ring. We seemed to have our share of folks requesting information about the breed and asking that we send them sample copies of the magazine, while many breeders were on hand to list coming auction sales and arrange for catalog printing and advertising.

It was a big show and a great show for the breed. We came home knowing that the coming season would be one of increased activity for the breed with many sales and a greater number of folks interested in our breed.

—o—

Hello 1954

Late last summer and during the fall months many breeders were very concerned about the future of the cattle business, and our friends were especially concerned about this business of producing Aberdeen-Angus. However, as we close the year 1953 we are still predicting that 1954 will be another banner year for the breed with increased activity, more auctions and more new potential buyers for Aberdeen-Angus.

Maybe your local picture isn't too bright. You may not yet have had your share of rainfall and are going into the winter feeding months with short rations and no local demand for your surplus cattle. Viewed on the National scope the picture is much brighter and we have every reason to believe that the New Year will be as good, or better than 1953.

Few breeders know the extent of the promotional work done by your breed paper, and as long as business is good many folks don't care if anyone is promoting Aberdeen-Angus cattle or not, but just let business get a little rough and a lot of folks want to know just what their association and their breed paper has been doing to help their future business and to help make a market for their surplus cattle.

Now, remember that the only source of revenue the Journal has is from the sale of advertising and that only a very limited number of breeders have been supporting us and our promotional program, for a goodly percent of our earned income reverts back to all of you in breed promtion—not promotion for the few who spend their money advertising in our columns—but promotion for the breed as a whole.

One single item of promotion is the mail-

(Please turn to page 170

CORRECTION:

In the December 1953 issue, we reported the second top cows in the North Central Iowa Sale erroneously. They should have been listed as follows:

Zara Lou 52d 1623253, consigned by H. W. Markwardt, Sheffield, Iowa, was purchased by Greenmere Stock Farm, Marshalltown, Iowa for $510.00.

Erica Edith M. B. 7th 1447968, consigned by Miller and Bumgarner, Hampton, Iowa, was purchased by James W. Tindall and Son, Corwith, Iowa for $510.00.

Princess Elba M. B. 51st 1447980, consigned by Miller and Bumgarner, Hampton, Iowa, was purchased by Smith J. Quick, Oakland, Minnesota for $510.00.

Publication Schedule for Coming Issues

Closing Date	Mailing Date	Issue
December 20, 1953	January 25, 1954	FEB. 1954
January 20, 1954	February 25, 1954	MAR. 1954
February 20, 1954	March 25, 1954	APR. 1954
March 20, 1954	April 25, 1954	MAY 1954
April 20, 1954	May 25, 1954	JUNE 1954

Please observe these closing dates. If you are a contract advertiser and fail to send change of copy we must reserve the right to repeat the current display on hand.

John B. Brown Rites Held Monday, Dec. 7th

Services were held Monday, December 7th in the Wilcox-Garland Funeral Home in Oskaloosa, Iowa for John B. Brown, 75, nationally known Aberdeen-Angus breeder, who died Friday in his home at Rose Hill after a heart attack.

Mr. Brown had returned home Thursday from the International Livestock Exposition in Chicago, Illinois, where he had been active in attending the judging shows and with various group meetings including the annual banquet and business meeting of the Aberdeen-Angus Breeders' Association.

Mr. Brown had spent his full life with Aberdeen-Angus cattle, starting as a herdsman with the Estill and Elliott herd at Estill, Missouri. Thirty years ago Mr. Brown went to Rose Hill, Iowa as a tenant farmer and with his landlord started a small herd of Aberdeen-Angus. The show herd attracted much attention to the cattle produced and the herd's fame gained national proportions a quarter century ago when Brown's teen age son showed an Angus calf, "Lucky Strike" through the Southern Iowa and State Fair championships to the baby beef grand championship at the International.

John B. Brown and his son, Elliott, established El-Jon Farms in 1940 and thousands of cattle men have attended the El-Jon Farm sales and their cattle have won many major awards at the State and National shows. Mr. Brown was a past president of the American Aberdeen-Angus Breeders' Association. Surviving are his wife, his son, Elliott; and two daughters, Mrs. Leslie Stout and Mrs. Roger Stringfellow, all of Rose Hill.

BANDOLIER 300th of WILTON

An Outstanding Example of the Type Bulls We Are Selling

He Sells On

March 27th, 1954 — Davenport, Iowa

A Great Individual

And Royally Bred

BANDOLIER 300th of WILTON

Bandolier 123d of Wilton	Bandolier 44th of Wilton	Blackcap Barry	Bandolier of Anoka
			Blackcap Bardella
		Blackcap Tolan 73d	Bandolier of Anoka 7th
			Blackcap Tolan 29th
	Blackcap Bessie 23d of Page	Revolution of Page 28th	Revolution Blackcap
			Black Jestress 6th
		Blackcap Bess Glencarnock 2d	Burgess Glencarnock 13th
			Blackcap Betty of Page
Blackcap Bessie 2d of Wilton	Evader's Quality Bardolier	Evesback Evader	Black Bardolier
			Eva Bandolier
		Key of Faith	Black Bardolier
			Key of Quality
	Blackcap Bessie 23d of Page	Revolution of Page 28th	Revolution Blackcap
			Black Jestress 6th
		Blackcap Bess Glencarnock 2d	Burgess Glencarnock 13th
			Blackcap Betty of Page

INDIVIDUALITY AND BREEDING

A better pedigree can't be written . . . BANDOLIER 123d of WILTON is one of the World's greatest breeding bulls . . . His dam, the Grand Champion Female, Denver in 1947. As a Senior Bull Calf, Bandolier 300th of Wilton, placed second at the 1952 International Livestock Show in Chicago.

FOURTEEN OTHER WONDERFUL YOUNG HERD BULL PROSPECTS WILL SELL.

Catalogs on Request Only

Wilton Farms Route 2 Davenport, Iowa

DICK NOBIS **G. J. NORTON** **OTTO G. NOBIS**

An Experience in Argentina

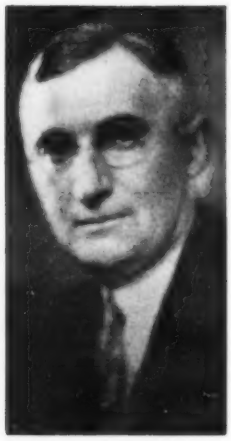

The one experience I am going to mention in this article cannot be properly classed as a strange experience, so let's just put it down as a most interesting one, or perhaps I could go a little further and say that it was a thrilling one for me.

Otto V. Battles

Lifetime Breeder, Showman, Judge

SINCE writing my last article, which appeared in the Aberdeen-Angus Journal, I have done considerable traveling and have had the pleasure of renewing my acquaintance with many old friends and have also had the satisfaction of having at first hand the opinions of other breeders and people of related industries on some of the questions I have covered in recent articles. But the greatest satisfaction of all was to have so many people be so kind as to tell me that they really get something out of what I write.

This is all the more pleasing to me because, although I enjoy writing, at best it is only a sideline with me and therefore does not get the attention that really good writing deserves. I am reminded of this when I read what I have written after it is published. I am often embarrassed with the awkward construction of sentences and paragraphs and wish that I could have the opportunity to rewrite it in the style in which it should have been presented and would have been presented had I taken the pains with it and given the time to it that I know is required for finished writing.

I have been told by well known writers that they often spend hours on a single short paragraph and that they write and rewrite until they are thoroughly satisfied that every word and every punctuation is in proper sequence. When I contrast this procedure with my hurriedly dashed off manuscripts I realize my own inadequacies in meeting the requirements of an author. And I have found also, as no doubt others have, that there is such a thing that printers, being only human, sometimes make mistakes.

I make these explanations to inform my readers that I do not pretend to be a professional writer nor a creative one. I have always been an avid reader of fiction, particularly that which is flavored with history and have often wished that I were endowed with the necessary imagination to do that kind of writing. But, alas, I must be content with producing only facts and memories as nearly as I can determine facts and as truly as my memory serves me.

During our recent travels, Mrs. Battles and I had the great pleasure of spending a few weeks on our Iowa farm at a most delightful time of the year for that region, the month of October. In this land of tall corn and blue grass, a land of good husbandry and happy homes, a land where for at least a century well bred livestock have perpetuated the native fertility of the rich soil, I was born and grew to manhood and where I experienced my first thrills as an Aberdeen-Angus breeder and exhibitor. Where, despite the hard farm life of that period, I recall having spent some of the happiest days of my life. Judging from the enjoyment of returning to these scenes I cannot agree with the writer who said, unless you want to be disappointed never return to the place where you have experienced your greatest happiness.

When I first started breeding Aberdeen-Angus cattle on this Eastern Iowa farm there were no other herds within miles. Contrast this situation with the present one when one can visit hundreds of good Angus herds within a comparatively short radius of our old home. And we did avail ourselves of the opportunity to visit quite a good many of the herds thereabout and to attend the annual banquet of the Eastern Iowa breeders association which I had the honor and pleasure of addressing.

It was during our recent travels which, besides our visit to the Middle West, included a number of shows among them the recent Grand National at San Francisco, that many people whom I met made it a point to tell me that they had particularly enjoyed reading my recent articles which have dealt with some of my experiences, especially my showyard experiences. And they expressed the wish that I relate more of these incidents in future articles. With the hope that what I have yet to present will at least not be entirely uninteresting, I shall take up the thread again and will continue along that vein until I feel that enough has been said.

The one experience I am going to mention in this article cannot be properly classed as a strange experience, so let's put it down as just a most interesting one, or perhaps I could go a little further and say that it was a thrilling one for me.

I was standing, early one morning, in a richly appointed room in Company with a distinguished group of officials of "Sociedad Rural de Argentina" in what was the headquarters of the great Palermo show at Buenos Aires. I had been picked up at my hotel that morning by the two young men who had been assigned to act as my secretaries during the show and although I had already spent two weeks in the Argentine this was to be my first visit to the show grounds. I had not the slightest idea of what this world famous show place was like. My young friends who were acting as my secretaries, who were sons of two of the most prominent families of Argentina, had taken me to the room I have mentioned and left me there with the words that one of them would call for me when the time I was to start judging arrived. To say that I was not a little nervous and a little awed with what lay before me would be a misstatement although I tried desperately to appear nonchalant and thoroughly at ease.

In this frame of mind I waited anxiously to be called and then, without me knowing he had entered the room, one of my secretaries approached me and said, "the first class is ready, Senor," and immediately led the way to the most beautiful and most spectacular showring I have ever seen. Its outdoor atmosphere, in that sunny climate, with its bordering attractive landscaping and its clean white sand as a floor, was in-

(Please turn to page 150

The Chicago Market Trends

By NEIL SKAU

VOLUME again dominated the scene in the cattle market at Chicago during the month of November, for the 212,200 head marketed here stood as the biggest total since last June. The supply was the biggest for November since back in the war-year, 1943, and only three November totals have been bigger since 1931. The run even exceeded the total arrivals of November, 1934, the year of the big mid-western drouth.

At the moment, the cattle market is in a bit of a "spot". Annually, the holiday season, beginning with Thanksgiving and ending with New Year's day, is a trying one for beef because of the traditional poultry competition, and this year was no exception. Poultry prices in November were reasonable, but that was not all of the competition, for the big supply of hogs drove prices for pork cuts down and consumers were known to have leaned more toward pork cuts this year than at any time in recent seasons. Meanwhile, a mild lacking off of industrial employment has also injected its effects into the market, locally at least. Reports from small packers who make their live cattle purchases at Chicago, packers who come from Ohio, Indiana, Pennsylvania and New York, carry the news that in these areas the day of "overtime" has ended and in many instances workers are not even putting in a full work-week. In some scattered cases plants have shut down altogether. These reduced work hours and consequently short pay-checks are in turn reflected in the meat purchases of the families supported by these workers, who must now "work closer to the belt". Too, the Christmas holiday also enters into the picture in these areas for homemakers must pare their budgets to the bone in order to have a Christmas season as near those of the past few years as possible, and it is a known fact that meat usually suffers when a housewife must adjust her expenditures.

Another of the features of the November cattle trade was the uncertainty and unevenness of the daily trading in steers and yearlings. Prices bounced around and exhibited a great deal of sensitivity to supplies as well as other conditions not so closely related to the market itself.

Offerings underwent a seasonal change as the percentage of "short-fed" cattle in the run moved up, slowly at first, and then with somewhat more speed. High choice and prime cattle enjoyed active acceptance throughout the session and they received price boosts that amounted to 75 cents to $1.00 as their numbers became less numerous than during recent months. Each year, near the end of November, the demand for high choice and prime grades of cattle undergoes an upward change as the winter holiday season approaches. Hotels and resorts in the "sun country" of the southeast and southwest began to plan for the incoming rush of patrons that usually begins the first of December and one of their first thoughts is of meat. They require high quality beef and for that reason they place buying orders with many packing houses, this being reflected in the better trade for the top grades late in November. This condition held true during the month of November this year as the price spread between the various grades and weights of steers and yearlings widened as top grades moved up in value.

The extreme high point for November was $32.50, paid late in the month, this price standing highest for steers since last February, but the lowest November top since the OPA days of 1945.

Replacements continue to pose a problem for many cattle feeders and in interviews with numerous midwestern cattle feeders it has been found that many of these cattlemen have only a portion of their intended thin cattle buy, but now they are undecided about what the future holds and whether they should make additional purchases or work along with what they now have. Numerous other men who have been in the cattle feeding business for some years have not made their purchases as yet and some of these have no intention of feeding cattle.

This is borne out by a report of the buying of stockers and feeders by midwestern cattlemen issued shortly after mid-November. This report showed that the October buying of replacements set a new five-year low at 773,096 head, lightest for October since 1948 and compared with 1,116,752 head a year ago, the decline from a year ago amounting to 30 percent. During the four months, July to October, inclusive, cattle feeders in nine states cut their buying by 537,277 head or 24 percent under the 1952 total for the same period. The four month total purchase at 1,695,687 head compares with 2,232,964 head a year earlier.

Among the reasons for the indecision, given by cattle feeders interviewed at Chicago are: High corn prices, the fear that the cattle market is due for further price reductions, and a scarcity of money to make feeder purchases with. Some cattle feeders would rather stay out of the business for a year than to go to someone for a sizable bit of financing.

Locally, the supply of stocker and feeder cattle was bigger in November. Demand was not too active, although spurts were noted when fat cattle selling was active. Prices showed little change during November, although high quality cattle became less numerous during that time.

Fairly liberal marketing of cows met some narrow buyer interest in November and the cow market was given some pretty rough treatment. Despite the unevenness and changing market, closing prices for cows were only 50 cents under a month earlier. Choice weighty beef cows closed at $13.50 and below, while the bulk of the canner and cutter supply sold at $8.00 to $10.00. But, at one time during the month it was almost impossible to sell cows and it was not unusual to see canner cows as low as $4.50. Some of this sharp decline came as

(Please turn to page 228

Aberdeen-Angus Market Toppers at Chicago During November, 1953

November 2	J. F. Mommsen and Sons, Miles, Iowa	20—1058	$30.25
November 3	Schmidt Brothers, Delmar, Iowa	19—1072	30.25
November 4	J. Addison Clark	17—1240	30.75
November 9	Tilden Burg, Sciota, Illinois	18—1275	30.25
November 10	Schmidt Brothers, Delmar, Iowa	37—1052	29.75
November 11	Tilden Burg, Sciota, Illinois	20—1187	30.25
	Geo. Kurt, Cascade, Iowa	20—1205	30.25
	J. Addison Clark, Ogden, Iowa	18—1192	30.25
November 12	Dwayne Howson, Comanche, Iowa	19—1070	28.50
November 16	Ernie Nefstead and Son, Kings, Illinois	18—1198	30.75
November 17	Ernie Nefstead and Son, Kings, Illinois	20—1216	30.75
November 18	Ernie Nefstead and Son, Kings, Illinois	20—1208	31.00
November 23	Ernie Nefstead and Son, Kings, Illinois	19—1213	31.50
November 24	Ernie Nefstead and Son, Kings, Illinois	19—1172	32.00
November 25	J. Addison Clark, Ogden, Iowa	19—1181	32.50
November 27	Schmidt Brothers, Delmar, Iowa	25—1180	32.50
November 28	J. F. Mommsen and Sons, Miles, Iowa	20—1053	31.50
	Ernie Nefstead and Son, Kings, Illinois	21—1125	31.50

LAST MINUTE *flashes* FROM OUR WASHINGTON BUREAU

By JAY RICHTER

YOU'LL hear a lot of yak-yak from Capitol Hill this New Year that you can safely ignore. The point is **not** that the lawmakers won't act; they may pass a large amount of laws aimed at better farm prices—and more votes come next November. Most of their actions, however, won't take effect until 1955.

This is true, for instance, of most government price-supports. Support levels under most commodities are already set for the current year. The so-called basic crops will continue to be propped at a minimum-maximum of 90 percent of parity; many others between 60 percent and 90 percent of parity; still others at anywhere between Zero and 90 percent.

That's as called for in the present farm law—the Agricultural Act of 1949. And this is the Act under which Washington will operate for at least another year.

In the case of crops important to cattlemen, dollar-and-cents support levels are already known for 1954. These feed grains are examples: Wheat, $2.20 per bushel; grain sorghums, $2.28 a hundredweight; rye, $1.43 a bushel; oats, 75 cents a bushel; barley, $1.15 a bushel.

■

Another Washington front that deserves a wary eye has to do with Congress' many probes. These are getting to be a pain in the back to the body politic—not because there are not some good ones, but that the useless ones are becoming so many.

The inside story here is that many lawmakers, looking for headlines, are just pawing around. Ground plowed up long ago by experts that know the investigation business much better than most Congressmen. The main business of your hired hands in Congress, after all, is to legislate—not to make like TV hawkshaws.

We won't say there is not a place for probes of so-called price spreads between the farm and retail stores. We do say that the middleman makes a good, shadowy kind of character for a lawmaker to beat over the head. This is especially true if the lawmaker is from a farm area, it is an election year, and farm prices have been on the down-grade.

■

First reports from the Agriculture Department, by the way, tend to show that the middleman is not the bogeyman in the beef price picture.

"Wide differences in prices between high and lower grade cuts," say officials, "seem to be reasonably consistent with the wider than usual spread in prices between comparable high and lower grades of live cattle.

"The drop in the price of low grade cattle to farmers is being reflected in lower prices to consumers."

Rigid market costs are often the reason for big spreads, the department indicates. Such things as labor and transportation costs have gone up in recent years—and respond slowly, if at all, to drops in farm prices.

■

The American Meat Institute people may not be the fairest in the world when it comes to reports on spreads in beef. But they are in favor of cattle, and also careful. Here's what the Institute says, based on figures it got from the USDA.

"Based on the Department's 'family food basket' costs, the decline in the marketing charges for meat was greater than for any other food group (during the first 9 months of '53).

"In the case of beef (choice grade) the decline in marketing charges was 16 per cent greater than for any other single food."

The Institute also says that for all food products there was a 7 percent drop in marketing charges—from farm to store.

■

Livestock feed ratios may be easier to figure in the future. Top USDA officials would like to see feed-grain prices in better balance from year to year—and may seek changes in present price supports to help bring it about.

That goal has been recommended to USDA by the 18-man farm advisory commission named by President Eisenhower. It is expected to be urged upon Congress as part of the Administration farm plan soon to be taken to Capitol Hill.

Big idea is to keep feed prices more nearly in line with livestock markets. To accomplish this, the Administration advisers would start by "flexing" corn. Corn support would be allowed to drop below the present rigid 90 percent of parity when supplies were large. Other feed-grain guarantees would then be geared to corn.

The change-over could include new parity calculations that would lower government price guarantees to feed growers. Some Presidential advisers would like to see corn and wheat put on "modern" parity. The two crops have been exempted from the modern formula since it was figured out in 1950.

Should wheat and corn now be figured on the new basis, dollar-and-cents support rates might drop as much as 20 cents per bushel for corn—35 cents per bushel for wheat.

■

Yearly meetings of the major farm groups are a tipoff to the future. Congress is expected to pay close heed to them in deciding how much weight to give the farm program proposed by USDA.

Meeting in Chicago January 11-14 is the National Council of Farmer Cooperatives, once headed by Benson in Washington. The Farm Bureau was to meet in the same city, December 15-17, to decide whether to continue backing price policies of the Administration.

The National Grange has backed flexible price supports in the past, but changed course at its recent convention. Although the Grange favors USDA's search for "better" price programs, it wants present supports extended beyond this year. The organization asks a program of "new measures", including: (1) Backing, in law, for broad campaigns to push sales of farm surpluses, (2) market agreements for more farm commodities, and (3) a 2-price plan for commodities "moving in substantial volume in international trade."

—o—

SILAGE CHEAP CALF WINTERING RATION

An excellent ration for wintering beef calves is corn silage made from high-yielding corn, supplemented with soybean oil meal and a free-choice mineral mix.

In a recent test at the University of Illinois, calves fed this ration gained 1.64 pounds daily over a 160-day feeding period at the cheap cost of $12.83 a hundred pounds.

High-protein corn silage, made from a special strain of corn, did not prove to be equal in feeding value to the regular corn silage plus a protein supplement. Adding an energy source to offset the energy in the soybean oil meal fed to the check lot failed to make up the difference.

In another experiment, legume-grass silage supplemented with a good source of energy, either as a preservative or as a supplement, proved to be a good wintering ration. Gains were economical. When corn was used as the energy supplement, home-grown feeds were used as the entire ration except for a simple salt-mineral supplement.

Calves receiving this home-grown gained 1.65 pounds daily over a 160-day feeding period at a cost of $14.05 per hundredweight.

25 Years Ago

News items taken form the columns of the Aberdeen-Angus JOURNAL of January, 1929

Revolution of Page 2d was junior and grand champion bull of the 1928 International for Hartley Stock Farms, Page, North Dakota. A son of the 1923 International champion, Blackcap Revolution, he defeated for the supreme award the senior champion, Ames Plantation Pal, shown by Ames Plantation of Grand Junction, Tennessee.

■

Senior and grand champion female was Blackcap of Maple River 3d, many times winner for William Rowles & Son, Onawa, Iowa. Junior champion was Barbara of Rosemere 64th, shown by Congdon & Battles, Yakima, Washington.

■

At the annual meeting of the American Aberdeen-Angus Breeders' Association held at the Sherman Hotel in Chicago Oakleigh Thorne of Briarcliff Farms, Pine Plains, New York, was elected president for 1929. He succeeded Judge S. C. Fullerton of Oklahoma. E. B. Laflin of Crab Orchard, Neb., was named vice president. Attendance at the annual meeting and banquet was 150.

■

In his annual report Secretary W. H. Tomhave reported 124 new members in the Association for the fiscal year, compared with 113 the year previous. Top herd in registrations for the year, with 564 head, was Harrison & Ryan, Harlan, Iowa, followed by Briarcliff Farms, Pine Plains, New York, with 208.

■

An event of interest to Aberdeen-Angus breeders attending the International was the presentation of the portrait of James D. McGregor of Brandon, Manitoba, to the portrait gallery of the Saddle and Sirloin Club.

■

Ed P. Hall of Mechanicsburg, Illinois, again had the grand champion car load of fat steers at the International. They were Angus. Giving him a close run for breed honors was a load of Doddie two-year olds shown by Enos Tolan of Farmingdale, Ill. It was the ninth International grand championship for Hall-fed Angus, his winning streak starting in 1910. The 1928 champions were bred in Iowa and Illinois.

■

Grand Champion carcass steer of the 1928 International was an Angus shown by Keith Collins of Liscomb, Iowa. Champion group of three steers was shown by Iowa State College. They also were Angus. Grand champion car load of feeder cattle were Angus shown by Johnson Workman, Russell, Kan.

ARNOLD ANGUS FARMS

SPENCER IOWA "in the Land of Corn"

A "SIRE OF HERD BULLS"

PRINCE SUNBEAM 805th

Veteran breeders tell us that a bull that sires outstanding sons can truly be called "a breeding bull." This we have in Prince Sunbeam 805th, our son of Prince Eric 4th of Sunbeam. Three of his 1953 sons have been appraised by others as being particularly burly and thick—herd sire prospects.

One of these "top of the crop" sons is from a Blackbird Progress cow bred by Lad-Or Farm, Scranton, Iowa.

Another real herd bull prospect is from a good Eisa Erica bred by Winslow Stark, Webster City, Iowa.

The third is from a nice Heatherbloom heifer we secured from Sunset Knoll Farm at Ames, Iowa.

We have just purchased 11 bred heifers from Angus Valley Farms at Tulsa, Oklahoma. We will tell you about them in February.

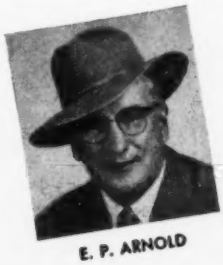

E. P. ARNOLD

Drop by and see either one of us — E. P. Arnold at Spencer, Iowa—Phone 901 or 366

Merrill Arnold located at the farm on 71 Highway, 10 miles South of Spencer R. F. D., Sioux Rapids, Iowa. Phone: Spencer 351-R1

MERRILL ARNOLD

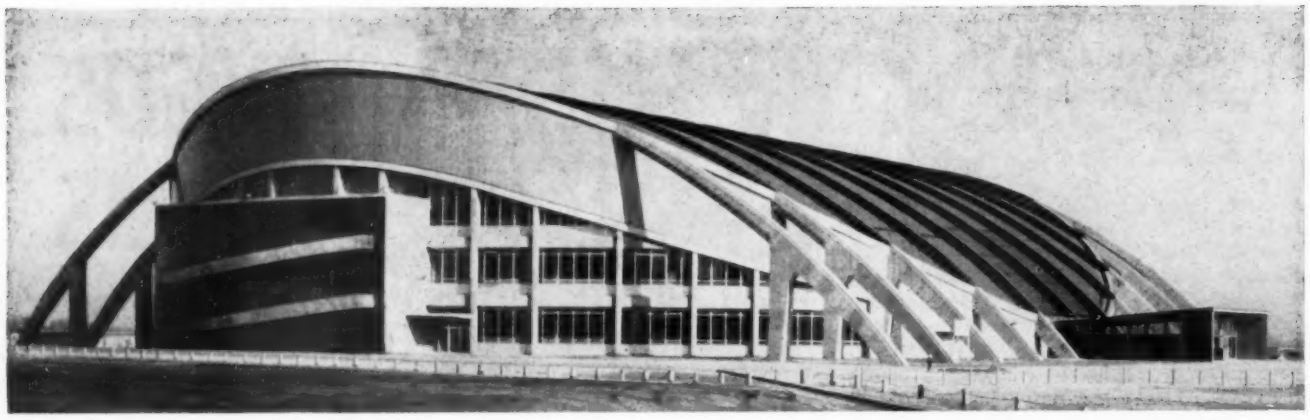

Alabama Association Holds Second Heifer Calf Sale at Montgomery

Story and Pictures By GEORGE VEST

THE ALABAMA Aberdeen-Angus Association held its second Open Heifer sale at the newly erected State Coliseum, Montgomery, Alabama, on November 23, 1953. The offering consisted of 53 selected head which were consigned by various breeders from throughout the state. The top selling female was consigned by O. H. Delchamps, Fairhope, and was purchased by W. R. McBride, Montgomery, for $560. A Rothiemay Queen she traces back to Blackcap Grenadier G. R. 10th on the sire side.

The photos on this page were taken just prior to the sale. At the top is the new State Coliseum in Montgomery, largest state owned coliseum in the country. It is circular in proportion with a diameter of 340 feet and contains an oval arena 130 feet by 260 feet, completely surrounded by concrete mounted seats. The roof, a barrel arch, consists of eleven arches of reinforced concrete which rise to a height of 100 feet above the arena floor. Cattle barns are to the rear of the coliseum.

Some of the members of the Alabama Association in the group photo are left to right: Dr. M. L. Crawford, Marion, secretary-treasurer; O. F Delchamps, Mobile; Ed Horton, Madison, president; Julio Corte, Loxley, director; W. F. Cobb, Carbonville, director; Mack Maples, Elkmont, past secretary; Larkin Harris, Fair Hope, vice president; Lynton Caldwell, Montgomery, director. Also on the board of directors but not shown is Dr. H. Philip Speir, Greenville. The individual photo is of G. C. Passmore, of Montgomery, a pioneer breeder of the state and manager of the sale.

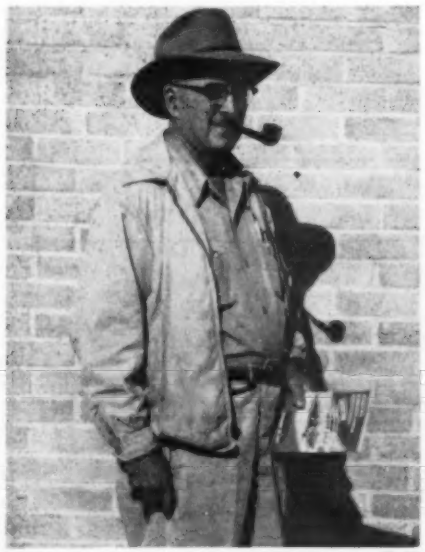

THE REV. JAMES L. NEIGHBOURS

Wheat and Barley Harvests

WE FIND the following words in the twelfth chapter of First Samuel: "Now therefore stand and see this great thing, which the Lord will do before your eyes. Is it not wheat harvest today? I will call unto the Lord, and he shall send thunder and rain; that ye may perceive and see that your wickedness is great, which ye have done in the sight of the Lord, in asking you a king. So Samuel called unto the Lord; and the Lord sent thunder and rain that day: and all the people greatly feared the Lord and Samuel. And all the people said unto Samuel, Pray for thy servants unto the Lord thy God, that we die not: for we have added unto all our sins this evil, to ask us a king. And Samuel said unto the people, Fear not: ye have done all this wickedness: yet turn not aside from following the Lord, but serve the Lord with all your heart; and turn ye not aside: for then should ye go after vain things, which cannot profit nor deliver; for they are vain. For the Lord will not forsake his people for his great name's sake: because it hath pleased the Lord to make you his people. Moreover as for me, God forbid that I should sin against the Lord in ceasing to pray for you: but I will teach you the good and the right way: Only fear the Lord, and serve him in truth with all your heart: for consider how great things he hath done for you. But if ye shall still do wickedly, ye shall be consumed, both ye and your king."

The above story contains a great many lessons in regard to the supremacy of God. In order to fully understand this story we must first acquaint ourselves with some of the traditions of the nation of Israel. The Israelites thought of themselves as being governed directly by God. They were to obey his laws and commands. At the same time, by God's special interposition, and in answer to fervent prayer, they were to be rescued from peril and trouble. Nevertheless, the Israelites were surrounded by nations which were ruled by kings. Therefore, they decided they wanted a king.

Thus in the above biblical story Samuel is rebuking the people for wanting to be ruled by a king rather than by God. In order to show the people how powerful God is, Samuel called upon God to demonstrate his power over the elements.

At this period of history agriculture was the most important factor in the life of man, and it is today. Therefore, there was no better time for God to show his power over the universe than at the time of wheat harvest. Rain was almost unknown in Palestine during wheat harvest, which usually took place in the last part of May and in June. So, in predicting rain at such a time, Samuel was proving that he spoke by Divine authority. In Palestine a summer thunderstorm is very unusual, even today. It seldom rains in May, and from May until October not only is there no rain, but a cloud seldom passes over the sky, and a thunderstorm is considered a miracle. However, after Samuel prayed for rain, both rain and a thunderstorm came, and the people were very much afraid, because it looked as if their wheat crops might be ruined. Without the wheat harvest the people would have little food for themselves and for their cattle. The people then called upon Samuel to pray for them. They confessed that they had done wrong. Then came the comforting words of Samuel: "The Lord will not forsake his people . . . because it has pleased the Lord to make you his people . . . Only fear (respect) the Lord, and serve him in truth with all your heart: for consider how great things he hath done for you." Samuel then closed his speech by placing the king in his right position, as being placed over Israel, but under God who was the only true Sovereign of Israel.

Mention is made of the barley harvest in the twenty-first chapter of Second Samuel: "And he delivered them into the hands of the Gibeonites, and they hanged them in the hill before the Lord: and they fell all seven together, and were put to death in the days of harvest, in the first days, in the beginning of barley harvest. And Rizpah the daughter of Aiah took sackcloth, and spread it for her upon the rock, from the beginning of harvest until water dropped upon them out of heaven, and suffered neither the birds of the air to rest on them by day, nor the beasts of the field by night."

The barley harvest was in the month of April and from that time until October there was no rain. Thus when the story speaks about Rizpah looking out after the bodies, of the seven who were put to death, from barley harvest "until water dropped upon them out of heaven", it means that she was there from the middle of April until about the first of October.

It is quite interesting to find such crops as wheat and barley mentioned in the Bible. It helps us to realize that early man was just as dependent upon the products of the earth for his bread as we are today. However, we must always remember that "man does not live by bread alone". Bread is vital for the physical being, but that is only one-third of a man. Man is composed of body, mind and soul. All three of these need food, and it is wonderful for us to observe how God, the Father of all mankind, has provided for our nourishment—not only for the physical, but also for the mental and the spiritual.

Agriculture has made great progress down through the centuries. It is not very difficult for us to imagine what agriculture was like during the life of Samuel, especially when we look back only about one hundred years and see how primitive agriculture was even at that late date in human history. We know that the earth's population was much smaller when Samuel was living upon the earth, and that in most cases the individual farmer consumed his own production. The systems of communication were very simple and quite restricted. People at that time lived in small tribes or groups, and life was quite simple. Today the whole world is a market place for the agricultural products. There are many hundreds of agricultural by-products. Butter, meat and other agricultural products can now be shipped to great distances as a result of the invention refrigeration. However, even with all of the wealth of agricultural products in our twentieth century world, there are still many hungry people in the world. We must be very grateful to God for this wonderful country of ours with its fertile plains and valleys, and at the same time we must be willing to help our brothers in other parts of the world to learn our agricultural methods.

There is one thing in agriculture that has not changed since the time of Samuel. That is that we are still dependent upon our God and Father for the proper control of the elements. We can, however, be assured as were the people of Israel that "the Lord will not forsake his people."

Scripture References: 1 Samuel 12:16-25; 2 Samuel 21:9-10.

JAMES L. NEIGHBOURS

This page is for all ladies interested in Aberdeen-Angus cattle. Join your local, State and the National Auxiliary and help boost the breed. Send NEWS items to: Mrs. Jean Brandrup, National Publicity Chairman, c/o Aberdeen-Angus Journal, Webster City, Iowa.

Second Annual Luncheon A Great Success

An unqualified success with over 400 charter members, the National Women's Auxiliary of the American Aberdeen-Angus Breeders' Association met at noon luncheon at the Palmer House in Chicago on Wednesday, December 2d, for the Second Annual Meeting of this organization.

The advance sale of tickets at the Angus Booth was ably handled by committee chairmen and members of the Iowa, Illinois and Indiana Auxiliaries. Their diligent efforts and the work of the officers prior to the International resulted in the sale of 251 reservations, a sizable increase over last year's figure.

Table decorations through the courtesy of the Illinois Auxiliary, Mrs. Forrest Lemons, Chairman, were beautiful and unusual. The individual tables were centered with Christmas greenery and candles. The speakers table was also decorated with greenery and with Angus farm scenes cleverly arranged. The tables were all heaped high with favors for each lady present including corsages courtesy Corn Belt Dailies; lipstick, F. B. Davis, Jr., Bray's Island Plantation, Yemassee, South Carolina; perfume, Leon Cotnareanu, Le Baron Farm, Warrenton, Virginia; toiletries, Wm. Mennen, Hideaway Farms, Chester, New Jersey; raisins, Fewel Bros., Selma, California and many organdy aprons of Texas design from Mrs. Wm. Ljungdahl, Burnet, Texas. Eighty-seven door prizes were presented to lucky winners under the efficient supervision of Mrs. Tim Pierce of Creston, Illinois and her committee. A complete list of prizes, donors and recipients will appear in an early issue.

A fashion show entertained the ladies during luncheon, courtesy of Carson-Pirie-Scott of Chicago. Thirty-six different dresses and ensembles for a variety of occasions and climates were displayed by the

(Please turn to page 232

251 Angus Ladies Were Seated at Tables for the Second Annual Luncheon

THE Sunbeam CIRCUIT

FOR '54

- RALPH L. SMITH
- SUNBEAM FARMS
- ANGUS VALLEY

What a CIRCUIT!

The *Sunbeam*

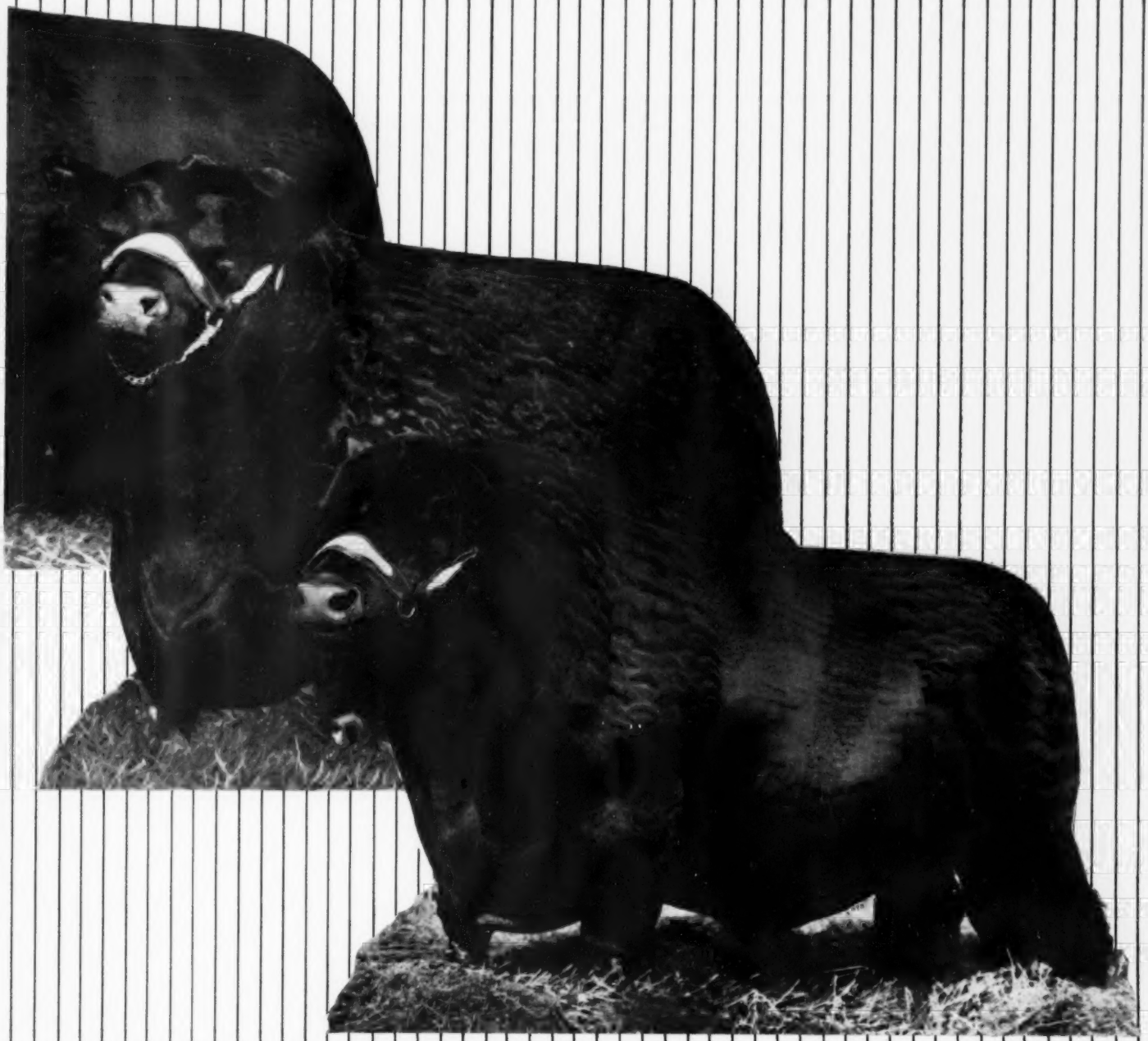

Circuit for '54

THAT SUNBEAM GRIN—Well, who wouldn't feel good—a great set of cattle, moisture for next spring, the cattle business looking very promising for 1954. Of course the two gentlemen need no introduction. Owner Sam C. Fullerton, Jr., of Sunbeam Farms of Miami, Oklahoma, and Phil Ljungdahl, manager of this big project.

The

The importance of this annual event cannot be overestimated. It is more than an annual production sale of three of the top herds of the country. Coming as it does early in the year "Sunbeam Week" is a sale series having a major role in establishing values for the spring sale season—and for the year. It is a criterion event of the Aberdeen-Angus world and has been so regarded for a period of years.

The two top sales of 1953 were Sunbeam Farms of Miami, Oklahoma, with a $5,821.77 average on 62 lots and Angus Valley Farms of Tulsa, Oklahoma, with $5,502.27 on 66 lots. This year Ralph L. Smith Farms of Chillicothe, Mo., has been added to "Sunbeam Week" opening the circuit on Saturday, January 23d. Then follows Sunbeam Farms at Miami on Monday, January 25th, and Angus Valley Farms at Tulsa on Tuesday, January 26th.

We will start our visit at the fountainhead of Sunbeam breeding—the Sunbeam Farms of S. C. Fullerton, Jr. The first registered Aberdeen-Angus came to the Fullerton farms in 1918, the result of a mating of a Jersey cow and a neighbor's Angus bull. The crossbred calf so impressed Judge S. C. Fullerton, an extensive land owner in northeast Oklahoma, that he told Sam Fullerton, Jr., then in his early teens, that it looked like these black, polled cattle might be worth looking into. He told his young son to go to the show and sale at Oklahoma City and see if he could get a heifer or two worth the money. S. C. Fullerton & Sons appeared on the clerk's books as the buyers of three registered heifers. It is significant that the herd's beginnings start with the present owner at an age when most youngsters are interested in a new bicycle, rather than the foundation of an Angus herd.

In 1920 L. R. Kershaw of Muskogee, Oklahoma, was selling his herd at auction. Judge Fullerton and Sam attended with the intention of buying one of the top cows with a heifer calf at side. Instead they invested $11,000 in 11 cows. One of these cows was destined to put the new Sunbeam Farms herd in the national picture in relatively short order. The cow was Elmland Jessie 2d, selling safe in calf to Plowman, a grand champion bull at more than 50 shows. He was a son of Kloman, the 1911 International grand champion. In November of 1920 old Elmland Jessie 2d dropped an outstanding bull calf at Sunbeam. He was one of those naturals, and in addition had a lot of pep and go. Because of this disposition he was named Playman of Sunbeam. In 1925 "Playman" was named senior and grand champion bull at the International by Judge William H. Pew. Playman of Sunbeam left a lot of great daughters in the Fullerton herd. One of them, Pride 17th of Sunbeam, became the dam of the great Black Prince of Sunbeam, the 1938 International grand champion. Another was Queen 24th of Sunbeam, the mother of Qualiteer of Sunbeam, Quality Prince of Sunbeam, and Prince Quality of Sunbeam—all show and breeding bulls of national repute. It is interesting to note here that this "dam of herd bulls" had as her grandam Glen Avon Queen 2d, one of the 11 cows bought at the Kershaw sale in 1920. Certainly it proved a case of starting right in the Angus business. Another good purchase in that 1920 deal was a Lady Ida cow, foundress of the famous Sunbeam Idessa strain of females.

It was in the early 1920s that the Fullertons purchased the herd of Berry and Redfield of Hurley, South Dakota. Most of the 100 cows in this purchase were bred by Charles Escher, Jr., of Iowa. Some outstanding producers came out of this purchase, one of the most famous being Elsy's Pride Elnor, grandam of Black Prince of Sunbeam, the International champion.

The first herd bull purchased by Sunbeam farms in the early 1920s was Eston of Elm Hill, sire of many good females, as well as herd bulls. Two of his sons, Arney Peer of Sunbeam and Eston of Sunbeam, were used in the herd. Another son was Sunbeam's Blue Ribbon, an International winner. A daughter, Estelle of Sunbeam 2d, was first prize aged cow at the 1924 International, defeating in class the International grand champions of 1922 and 1923, Pride Protest 6th and Blackbird Bertie.

Other bulls used in the early history of the Fullerton herd were Proud Marshall of Sunbeam, a double-bred Earl Marshall bull, Elban of Sunbeam and Quality Sunbeam 2d.

In the late 1920s, his university education completed, Sam Fullerton, Jr., returned to the home farm and took over active management of the herd. One of the first things he did was to start looking for an outstanding bull. This is typical of the history of the herd for the last two decades. Sam Fullerton, as a practical cattleman, has always put first emphasis on top bulls. Not that great females are not important—they are, and Sunbeam Farms has a lot of them. But the influence of a sire may be 200 times that of a cow, who has but one calf a year. In the summer of 1932 the bull was found, but a price could not be obtained. It was at St. Albans Farm in Missouri, managed by George Porteous, who formerly had managed Sunbeam Farms. The bull in question

Remember . . . . Ralph L. Smith.....Saturday, January 23d
Sunbeam.....Monday, January 25th
Angus Valley.....Tuesday, January 26th

"Sunbeam Circuit" Story

was Black Peer of St. Albans, just a calf, but a winner in a number of shows and later that year first in his class at Chicago. In 1933 the young bull as a senior yearling was a consistent winner and was second at the International. In March of 1934, after nearly two years of trying, Sam Fullerton was able to get a price on the bull and took him home to Oklahoma. At the 1934 International Black Peer of St. Albans was made senior and grand champion bull.

It is unfortunate that Black Peer of St. Albans lived only long enough to sire two crops of calves. His early demise was due to "hardware disease"—he had swallowed a nail. But the sons and daughter he did sire made Angus history, and made the present high place of the Sunbeam cattle secure. "Black Peer" was royally bred. He was by Erie Revolution, full brother in blood to the International champion, Revolution 100th. His dam was Blackcap Glencarnock 8th, of the Blackcap Bessie strain, and by Faultless Pass, an International junior champion.

Although "Black Peer" sired many great cattle in his two crops of calves the greatest was a bull calf dropped in the fall of 1935. His dam was by Playman of Sunbeam, the Fullerton's 1925 International champion. In 1936 as a senior calf Black Prince of Sunbeam was junior champion at both the American Royal and the International. He was retired to the breeding pen until 1938, when he was brought to Chicago to win the senior and grand championship. At that show were his first two sons, Bar Sunbeam 2d and Elgon Sunbeam, standing second in their respective classes. Bar Sunbeam 2d was taken on to the Treasure Island Show in San Francisco, where he defeated the calf that had stood above him in Chicago. Elgon Sunbeam developed into "the model bull" and was junior champion at Chicago in 1939, grand champion at Ft. Worth in early 1940.

These two bulls were just good samples of the bulls which were to follow, sired by Black Prince of Sunbeam. One was Prince Sunbeam 19th, junior champion at the National Show at Dallas and at the American Royal in 1941 and later sold to L. L. O'Bryan of Wisconsin where he made Angus history. The other son was Prince Sunbeam 29th, grand champion at the 1941 Oklahoma State Fair as a senior calf and grand champion at Ft. Worth in 1942. But World War II was on and most stock shows were cancelled. So Prince Sunbeam 29th was retired to the breeding pen.

What followed made national and international Angus history for Sunbeam Farms. Before his death Prince Sunbeam 29th had sired more than two million dollars worth of Angus cattle at auction. One of his first sons was Prince Eric of Sunbeam, grand champion of the National Western in 1944 as a calf, a few weeks later grand champion of the National Show in Chicago. Here he sold for $40,000 to Ralph L. Smith of Chillicothe, Missouri,—setting a new beef breed high for more than two decades. Later he made an all-time beef breed high at $100,000 when he passed from the O'Bryan herd to the ownership of Shadow Isle Farms.

Space does not permit a listing of all the great sons—and great daughters—sired by the mighty "29th". The $31,000 Prince Sunbeam 46th should be mentioned, however, because of his breeding record. Master Prince of Sunbeam, the 1947 International champion, whose get is proving increasingly valuable, is another that cannot be skipped. Nor can Prince Barbarian of Sunbeam, 1946 International reserve grand champion; Prince Sunbeam 105th, the great breeding bull at Angus Valley; Prince Sunbeam 328th, 1948 junior and reserve grand champion of the International. One should also mention the full brothers of Prince Eric of Sunbeam —Prince Eric 2d, Prince Eric 3d and Prince Eric 4th—all sons of the "29th". These are bulls in service other than at Sunbeam Farms. They have done well for other breeders, which is as sound an appraisal as can be made of a herd.

It is only natural that in the battery of herd bulls used in the Fullerton herd a number of them are sons of Prince Sunbeam 29th. One is Prince Sunbeam 305th, who has sired many good ones in this Oklahoma herd, and Prince Sunbeam 400th. Both are thick and deep, with plenty of bone, and possessing breeding heads.

But more recently two younger sons of the immortal "29th" have been added—Prince Esquire of Sunbeam and Prince Sunbeam 729th. "Esquire" was grand champion of the 1952 National Show at Tulsa and the 1952 American Royal. Now a four-year old he a proven sire of the right kind—his sons and daughters are outstanding. Prince Esquire of Sunbeam is known as "The Breeders' Bull" so universal has been his acclaim by practical cattlemen. He completely fills the eye—great depth and width, smooth and tightly coupled, a deep, full quartered bull with a wealth of red meat. He has been hailed as the greatest son of "29th" and his owner admits that as good as the old bull was his son surpasses him in every department. And the way he is breeding he could surpass here, too. A lot full of young sons took our eye at a recent visit to Sunbeam Farms. They were just youngsters, but every one a little man—burly looking, good boned and with a lot of muscling and red meat.

As sincere a tribute as has ever been paid a bull was accorded a few months ago when Raul and Roberto Firpo, great cattlemen of the Argentine, visited Sunbeam Farms. They spent a lot of time looking over "Esquire", his dam, and other near relatives. They spent a lot of time looking over the sons and daughters of Prince Esquire of Sunbeam. And they publicly stated that "Esquire" was one of the greatest beef bulls they had seen in the many thousands that they had rated. And to back up their statement the Firpos bought a young son to take to Argentina—Prince Sunbeam E. 81st, along with a heifer safe in calf to "Esquire."

One of the reasons for the greatness of Prince Esquire of Sunbeam is the fact that he is out of a great cow, as well as being by a great bull. As the late John Brown used to say "great bulls always have great mothers." His dam is Lonjac Erica 9th, by Esquire of Bordulac, her dam by General 6th of Page. Taking her tabulation back their are four crosses to Earl Marshall, "the king of sires."

But the greatness of "Esquire" as an individual is being challenged by a younger bull, also a son of Prince Sunbeam 29th. Prince Sunbeam 729th, a year younger, and out of a dam who is the full sister to the International champion, Prince Sunbeam 249th, has friends in the cattle business who make him their choice. He has yet to prove himself as a breeding bull, but he could be the greatest bull ever bred at Sunbeam.

(Please turn to page 86

RALPH L. SMITH FARMS

"R L S Sale in '54"

Selling 5 Bulls and 45 Females.....

——THESE FOUR

MASTER PRINCE R. L. S.

reference sire a

This is one of the greatest, and could be the greatest bull we have ever bred. His dam is of course the $21,000 full sister to the "Bull of the Century", Prince Eric of Sunbeam. His first calves were offered in our sale last year and were among the very tops. This bull is bred to be a great sire. His sons and daughters selling in this sale look like him. He has a great head and plenty of body. Several heifers sell bred to him.

R. L. S. PRINCE ERIC 37th

reference sire c

We believe that in this young herd sire we have the greatest breeding son of the "Bull of the Century", Prince Eric of Sunbeam. He looks as much like his sire as any bull we have ever owned. RLS Prince Eric 37th has been used heavily in our herd. Many of the top cattle in this sale are sired by this great young bull.

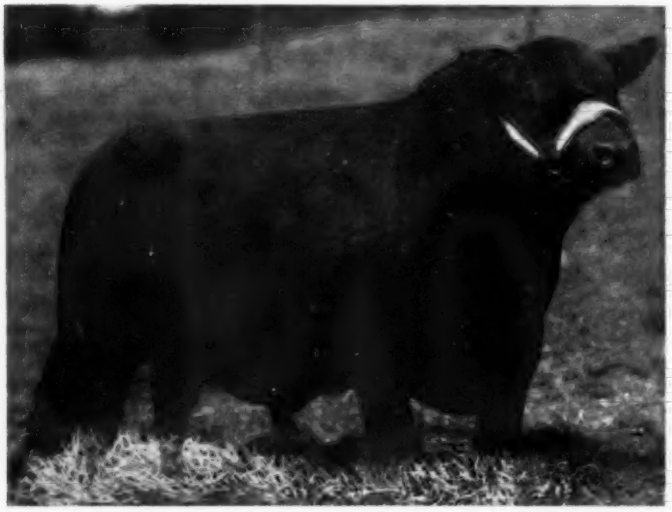

Auctioneers:
HAMILTON JAMES, RAY SIMS,
PAUL GOOD
DAVE CANNING, Sale Consultant

Saturday, January 23d

.....Featuring the Get and Service of

HERD BULLS———

BLACK PEER 79th of ANGUS VALLEY

reference sire b

This is a bull which really needs no footnote. Many of you remember him when he sold as a yearling in the 1952 Angus Valley Sale. More than five breeders were bidding on him after he passed the $50,000 mark. We think we were very fortunate to take him home at $60,000. His sire is one of the all-time great sons of the two million dollar sire, Prince Sunbeam 29th. Black Peer 79th has seen heavy service in our herd. By sale time we will have approximately 35 to 40 calves by him. They all look alike and we believe are all show prospects. Approximately seventy percent of the females selling will be bred and guaranteed in calf to him.

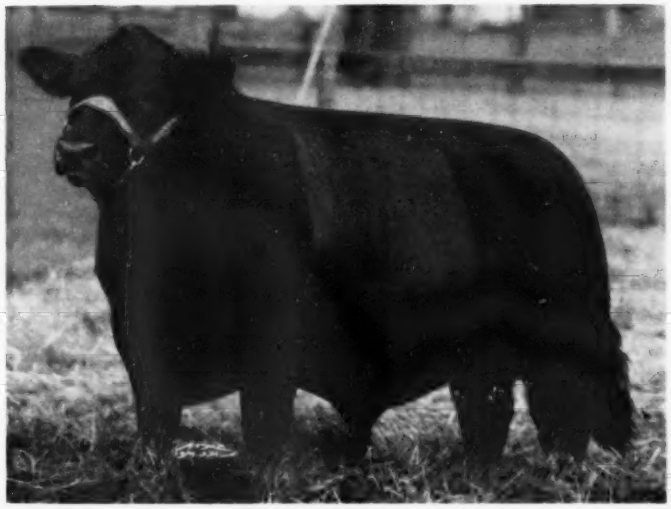

PRINCE SUNBEAM 710th

reference sire d

We thought this was the top young bull in the 1951 Sunbeam Sale. He has certainly been a top sire for us. His sire, Prince Sunbeam 305th was one of the very best breeding sons of Prince Sunbeam 29th. Prince Sunbeam 710th is a very thick short legged bull and has been an especially great sire of thick rugged bulls. We think the calves by "710th" will speak for themselves sale day.

There will be airline service from Chillicothe to Miami, Oklahoma, departing immediately following the sale. For plane reservations write in care of Ralph L. Smith Farms, Chillicothe, Missouri.

CHILLICOTHE, MISSOURI

"R L S Sale in '54"

—Special Attractions

PRINCE of RLS 11th

Lot 1 Bull

A top son of Master Prince RLS and coming direct from the show herd. His dam is one of our typiest and best producing cows. She has a top daughter selling in this sale and now has an outstanding bull calf at foot sired by the $60,000 Black Peer 79th of A. V. His grandsire, Master 4th of Essar, was one of the top sons of the International Junior Champion, Master Page. His dam is the great Barbarosa cow which has produced so many top cattle for Essar Ranch. This is the same tribe of Gammers which produced the twice International Reserve Grand Champion bull, Homeplace Eileenmere 999th 35 as well as other top cattle of the breed. This is a typy bull, very thick, full of red meat and bred as he is, we believe will surely sire herd improving kind.

PRINCE of RLS 43d

Lot 5 Bull

We know he is just a baby but we think he is really a top prospect and is included in the sale only because Bill Barton insisted. He is really an attraction. His dam is one of the great Nobis' Katinka cows and is a granddaughter of the foundation cow at Nobis'. Bandolier of Wilton 44th and Evader's Quality Bardolier were certainly two of the greatest if not the greatest bulls ever used in the Wilton herd. They were responsible for many of the great show cattle led out by Dick Nobis. This is a short backed, deep bodied calf that is just chuck full of quality and red meat. He is especially good over the rump and is deep, wide and full in the quarter. He is a great calf. Calved May 1, 1953.

THE "SUNBEAM" CIRCUIT:

January 23 ..... Ralph L. Smith Farms, Chillicothe, Missouri
January 25 ..... Sunbeam Farms, Miami, Oklahoma
January 26 ..... Angus Valley Farms, Inc., Tulsa, Oklahoma

For Catalogs, Write:

RALPH L. SMITH FARMS

Saturday, January 23d

MISS JUANA RLS

A heifer from the very popular Juana Erica family with a pedigree to be proud of. She is thick from end to end, has plenty of type, lots of breed character and good enough to show. She is the foundation kind. Sells bred to the outstanding sire, Black Peer 79th of A. V.

BARBARA ROSE RLS 2d

This is one we definitely never intended to sell. She is one of the extreme top females we have ever produced and comes to you right out of the show ring. Her sire, RLS Prince Eric 37th, is what we consider the top son we have ever produced by "Prince Eric". This is one of the very best Anoka Barbara Roses ever offered at auction. She is one of our favorites and also a favorite of the Judges. She stood second in the strong summer yearling class at the 1953 International. Sells bred to the great young sire, Black Peer 79th of A. V.

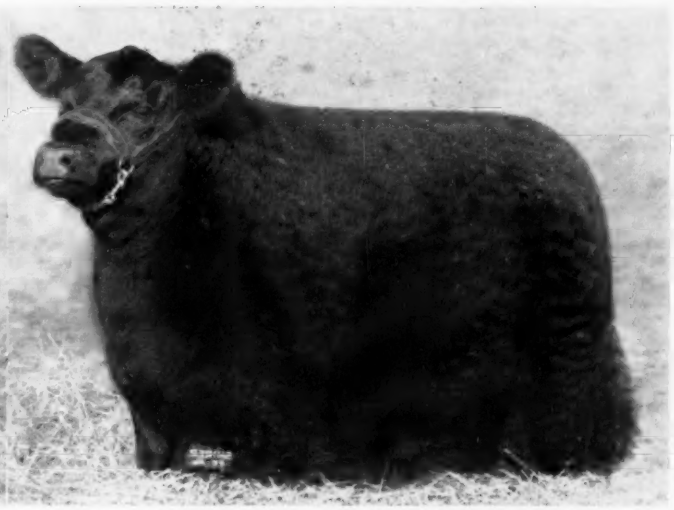

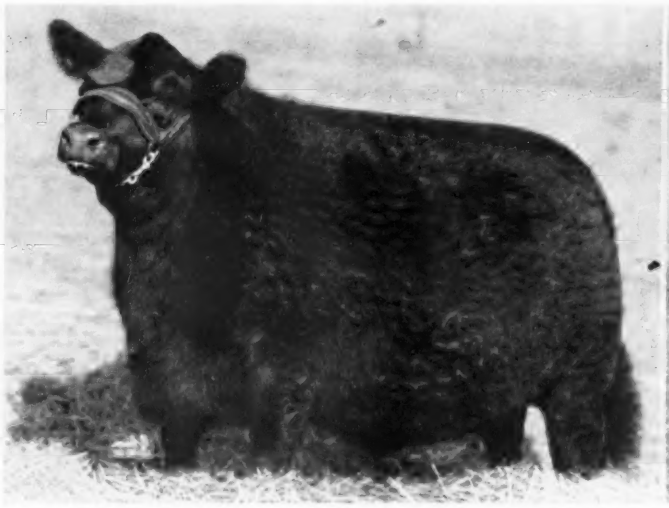

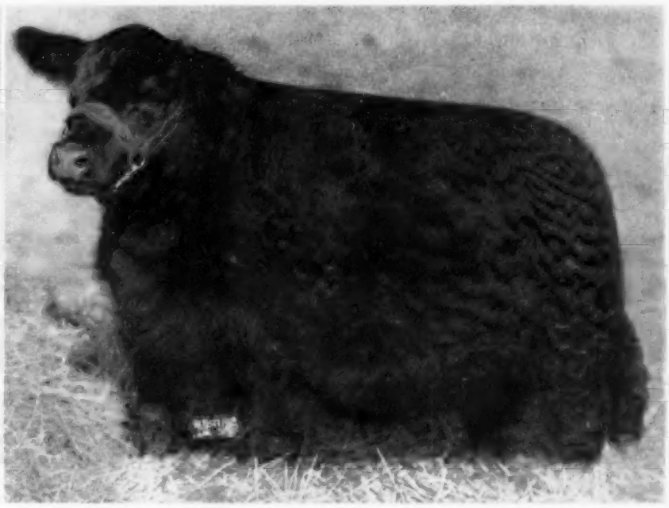

JILAVA of RLS 2d

Another top heifer. Good enough to show. Her sire, Master Prince RLS is in heavy service here in our herd and his calves are all outstanding. His dam, is the full sister to "Prince Eric". The dam of this heifer was a first prize winner at Perth. A full sister to her dam was the Grand Champion at Perth. This is a top Ballindalloch Jilt. Her dam was one of our first foundation cows. She is a great bodied heifer, with worlds of type and perfect balance. Sells bred to Black Peer 79th of A. V.

EVERMERE 6th of RLS

We have seen Evermeres sell for more than $31,000, but we honestly believe this is one of the greatest if not the greatest Evermere ever offered for sale anywhere. She is one of the great females in this sale and we would call her one of our extreme tops whether she was an Evermere of a Lady Ann. Her pedigree is known to all. Her sire is out of the full sister to Prince Esquire of Sunbeam, the 1952 International Reserve Senior Champion, and 1952 American Royal Grand Champion bull. She is definitely the kind we like to buy. Sells bred to Black Peer 79th.

CHILLICOTHE, MISSOURI

GAMMER RLS 14th

A heifer we purchased in the 1953 Northeast Missouri sale as a seven months old heifer. She was top selling animal and well worth the $4,550 we paid for her. Her sire is one of the top sons of the Good Earth's Prince Eric 2d of Sunbeam and is from the same tribe of females which produced the Model Bull, Elgon Sunbeam. A rugged heifer with a lot of breed character. Sells bred to Black Peer 79th of Angus Valley.

LUXURY MAID 3d of RLS

A heifer from a great producing family. Very typy, very thick and exceptionally full in the quarter. Well balanced throughout. Sired by Eric Prince RLS and out of Luxury Maid RLS. We believe this is a rare opportunity to get in on the ground floor of what is soon to be of our most popular strains. She sells bred since October 4th to Black Peer 79th of Angus Valley.

Here are Eight of the Females That

"R L S Sale in '54"

1:00 p. m CST in the new heated Sale Pavilion at the farm.

JOURNAL Representatives are:
Colin Kennedy, Dick Hahne, Red Anderson, Bill Barton and Dale Runnion.

BLYTHSOME MAID 4th RLS

A top female, intensely Sunbeam bred with one imported outcross. In her pedigree are such notables as Prince Sunbeam 100th, the double bred champion and sire of the $200,000 International Grand Champion, Prince Sunbeam 249th; Erica Marie 11th of Sunbeam, the full sister to the two million dollar sire, Prince Sunbeam 29th; Prince Eric of Sunbeam, and "Prince Eric's" full sister, Erarica Sunbeam. This great little heifer sells bred to Black Peer 79th.

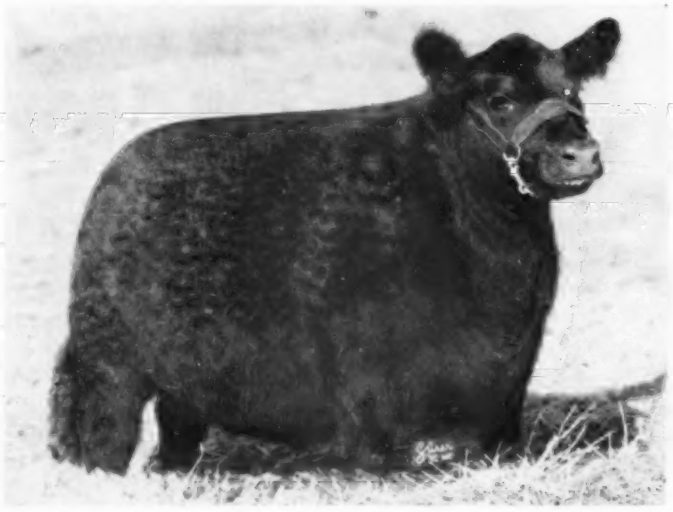

GAMMER RLS 11th

One of our top young heifers and out of our great foundation Gammer cow. This is a full sister to the great heifer which Bill Mennen purchased in our last sale. We think she is a great female . . . thick, uniform in her spread and especially good over the rump and down in the quarter. Sells bred to our great sire, Black Peer 79th of Angus Valley.

LUXURY MAID RLS 2d

This is definitely one of the very, very special attractions in this sale. Her sire is siring as many show cattle for us as is any other bull . . . His get was shown throughout the 1953 show season. The dam of this heifer is our original foundation Luxury cow. Luxury Maid RLS 2d was the Reserve Grand Champion female at the 1953 Fort Worth Show being defeated only by the $21,000 Sunbeam Elaine heifer. Sells safe in calf since May to the great Black Peer 79th.

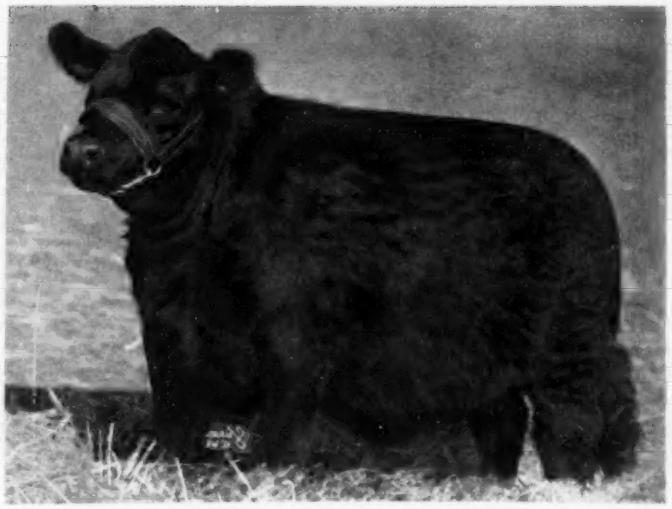

BUMMER MAID 3d RLS

A typical daughter of our great sire, Master Prince RLS. She has plenty of type, a great head and is very breedy . . . She looks like a brood cow. This heifer certainly will speak for herself sale day. She sells bred to Black Peer 79th of A. V., our $60,000 son of the Angus Valley herd sire, Prince Sunbeam 105th.

Will Sell at Chillicothe, Missouri in the

Saturday, January 23d

The "Sunbeam" Circuit:

JANUARY 23.....Ralph L. Smith Farms, Chillicothe, Missouri
JANUARY 25.....Sunbeam Farms, Miami, Oklahoma
JANUARY 26.....Angus Valley Farms, Inc., Tulsa, Oklahoma

BESSIE 3d of RLS

This is a top Blackcap Bessie . . . typy, long and level in the rump and especially good in the flank. She is sired by Master Prince RLS and out of Blackcap Bessie Barmar. This is definitely a show heifer, ready to go. You will like her style.

QUEEN 2d RLS

Another heifer direct from the show string. She took second in a large class at the 1953 American Royal. We think she is one of our tops. Her sire is RLS Prince Eric 37th, one of the greatest if not the greatest breeding son of the one and only "Prince Eric". Her dam is one of our top foundation cows and is one of the greatest daughters of the two million dollar sire, Prince Sunbeam 29th. We marked this heifer OKAY in every way and she sells bred to Black Peer 79th.

Remember....

Ralph L. Smith
Saturday, Jan. 23d

•

Sunbeam
Monday, Jan. 25th

•

Angus Valley
Tuesday, Jan. 26th

•

Certainly in "Esquire" and "729th" Sam Fullerton has two of the greatest individuals that this great herd has boasted—and that covers a lot of ground. Playman of Sunbeam, Black Peer of St. Albans, Black Prince of Sunbeam, Prince Sunbeam 29th—all have served their purpose and are gone. But in two great young sires this bull dynasty is stronger than ever. "The King is dead; long live the King."

A few of the producing Sunbeam cows have been mentioned. Among the 600 or so producing matrons in the herd are some of the greatest cows of the breed. While sires have always had top ranking at Sunbeam Farms those good bulls have come from great dams. Several of the most popular female families of the breed have been developed in the Fullerton herd—the Sunbeam Barbarosas, all going back to the International champion cow of 1933, Barbara of Rosemere 100th; the Sunbeam Queen Mothers, producers of great herd bulls; the Sunbeam Idessas, the Sunbeam Elbas; and others. All have been sought after because of their correct beef type, producing background, and—in all cases — great bulls up close in the pedigree.

It is always a pleasure to go through the cow herd and see the young things that are coming along with the boss of the Sunbeams as a guide. It is a big cow herd, but Sam Fullerton can pick out individuals and recall their ancestry back many generations. Don't expect superlatives. If Sam says of a cow "she has produced some right good calves for us" you can be sure she is one of the good producers of the country; or if a bull rates a "we sort of like his calves" you can be sure that bull is working with that prepotency for which this line of cattle is famous.

Just as Sam Fullerton got his exposure to Angus cattle when a boy there are two third generation Fullertons to figure on. Sam C. Fullerton, III, while he has been away at college, has a keen interest in the cattle. Small "Bill" is a bit too young to label, but he gives every indication of being an active Doddie booster.

Sunbeam Farms is fortunate in the caliber of its working personnel, and has had top men from the beginning. Manager of the herd is Phil Ljungdahl, who was brought up with Angus cattle in Kansas and who comes from a family long associated with the breed. Before coming with Sunbeam Farms he was a fieldman for the National Association. Bob Brown, Sunbeam herdsman, has toted the feed for many a high selling animal or champion for more years than many people would guess. For Bob Brown, who comes from a family long famous in the Angus business, has been at Sunbeam Farms since he was a youngster.

This is the ninth annual Achievement Sale of the current Sunbeam Farms series. The previous sales by Sunbeam Farms at the fair grounds at Miami, Oklahoma, have made Aberdeen-Angus history. Not so much in the substantial averages that have been made but in the history written by the cattle going from Sunbeam Farms in their performance for their present owners.

ANGUS VALLEY FARMS

Second oldest herd on the Sunbeam Circuit is Angus Valley Farms. The sale Tuesday, January 26, is the eighth annual production sale for the Jay P. Walker herd.

The 1,100 registered cattle now at Angus Valley and the many hundreds of acres of pasture, hay and crop land, are a far cry from the modest beginning back in 1939. At that time an unimproved 240 acres was purchased, early in 1940 an adjoining 80 was added.

Jay P. Walker was born and raised on a farm in western Illinois. And in spite of his success in another field he has always had a desire to be a part of the land and live

(Please turn to page 98

MORE SHOTS ALONG THE SUNBEAM TRAIL—At the top of this page is the 1953 International junior and grand champion female, Shadow Isle Black Jestress 2d, owned by Ralph L. Smith Farms. With this great daughter of Prince Eric of Sunbeam is Manager George Cooper of Ralph L. Smith Farms, Owner Ralph L. Smith, Red Anderson and Bill Barton of the JOURNAL, and Herdsman Efton Bradley.

On the opposite page are some typical Sunbeam circuit offerings—cattle of quality, breeding and substance. The heifers at the top are at Angus Valley Farms, Tulsa, Oklahoma. In the center are some goods ones at Sunbeam Farms, daughters of Prince Esquire of Sunbeam. Those two Sunbeam Farms bulls below look like they are looking for a good home. They will find one, too, for both are sons of Prince Esquire of Sunbeam, with the bull on the right out of a full sister of Prince Sunbeam 729th.

Get on the beam

"Esquire"

His full brother topped our 1953 Sale going to F. W. DeFoe's Mt. Pleasant Plantation at $60,000.00

The "Sunbeam" Circuit:

JANUARY 23.....**Ralph L. Smith Farms, Chillicothe, Missouri**
JANUARY 25.....**Sunbeam Farms, Miami, Oklahoma**
JANUARY 26.....**Angus Valley Farms, Inc., Tulsa, Oklahoma**

Sunbeam's Annual Achievement Sale

with Sunbeams

He Sells . . .

PRINCE SUNBEAM 942

This is one of the best young bulls and could prove to be the greatest young bull we have ever offered at auction. He comes from a strain of females which have consistently produced top herd bulls. His dam is a full sister to our great young sire, Prince Sunbeam 729th and his grandam is a full sister to the $200,000 International Grand Champion, Prince Sunbeam 249th. He is one of the breediest headed, shortest backed, best legged bulls to be sold this year. A top herd bull prospect in every respect.

—Prince Esquire of Sunbeam

The Greatest Bull Ever Bred or Used at Sunbeam

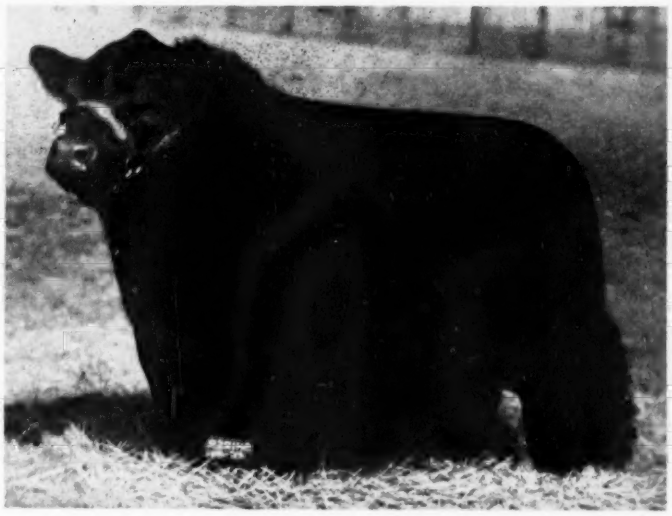

He Sells . . .

PRINCE SUNBEAM 931

Prince Esquire of Sunbeam certainly has put his stamp on this great summer yearling show prospect. He is one of the smartest headed bulls we have ever produced, stands on wonderful legs and is out of the strain of females which have produced several outstanding bulls, such as the International Reserve Grand Champion, Prince Barbarian of Sunbeam, and Prince Sunbeam 15th. His dam is by a full brother to our own immortal sire, Prince Sunbeam 29th. This is one of the best we can offer, an outstanding herd bull prospect.

20 BULLS . . . . 50 FEMALES

Sunbeam Bulls--The Breed Improvers

Get on the beam

"400"

The "Sunbeam" Circuit:

JANUARY 23.....**Ralph L. Smith Farms, Chillicothe, Missouri**
JANUARY 25.....**Sunbeam Farms, Miami, Oklahoma**
JANUARY 26.....**Angus Valley Farms, Inc., Tulsa, Oklahoma**

Sunbeam Bulls--The Breed Improvers

with Sunbeams

Last Year . . .

PRINCE SUNBEAM 806

A top son of "400" sold to H. H. Crosby of Shamrock Angus Ranch. He is the sire of Prince Sunbeam 1000 (pictured below). This one instance is further proof that Sunbeam breeds and sells Prepotent Bulls.

Prince Sunbeam 400th

His Sons Breed On . . .

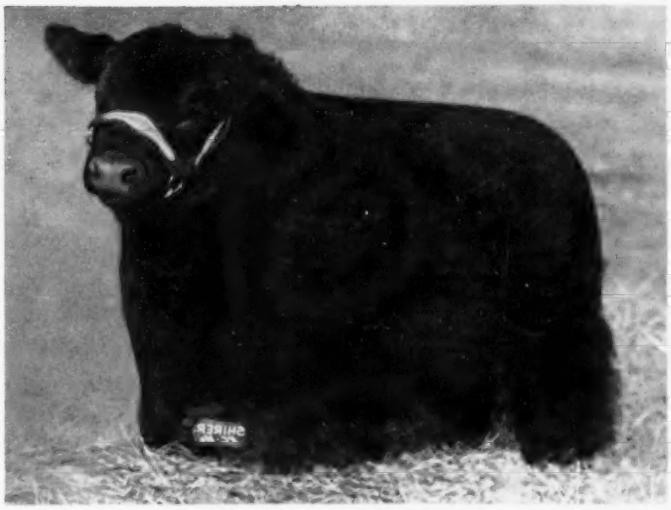

Reference Only . . .

PRINCE SUNBEAM 1000

This young bull, although less than a year old, is one of the most outstanding bull prospects we have ever produced at Sunbeam Farms. His sire was our Junior Yearling show bull that stood third in his class at the 1952 International and a son of Prince Sunbeam 400th. Prince Sunbeam 806th was purchased in our 1952 Sale for $20,000.00 by Mr. H. H. Crosby, of Crosby, Mississippi. His dam is one of the best young females we have on the farm.

The "1000th" is a bully headed calf with one of the thickest fullest quarters of any bull his age I have seen. Wonderful depth of body, a very rugged calf with wonderful bone and I believe nearly everything that is needed in a young bull. We expect to place him in service soon.

"Ask the Man who is Using One"

Get on the beam

"729"

The "Sunbeam" Circuit:

JANUARY 23.....**Ralph L. Smith Farms, Chillicothe, Missouri**
JANUARY 25.....**Sunbeam Farms, Miami, Oklahoma**
JANUARY 26.....**Angus Valley Farms, Inc., Tulsa, Oklahoma**

Sunbeam Bulls--The Breed Improvers

with Sunbeams

She Sells . . .

BARBAROSA of SUNBEAM 37th

The first Barbarosa we have ever offered sired by the "breeders' choice", Prince Esquire, and we think one of the best individual Barbarosas we have ever offered. Her dam is a daughter of the immortal sire, Prince Sunbeam 29th, the second dam is a daughter of Black Peer of St. Albans, the 1934 Chicago International grand champion. Her maternal grandam is the dam of Prince Sunbeam 400th. She just has to be one of the top females, we believe. Will sell bred to our great young sire, Prince Sunbeam 729th.

—Prince Sunbeam 729th

These Two Carry His Service

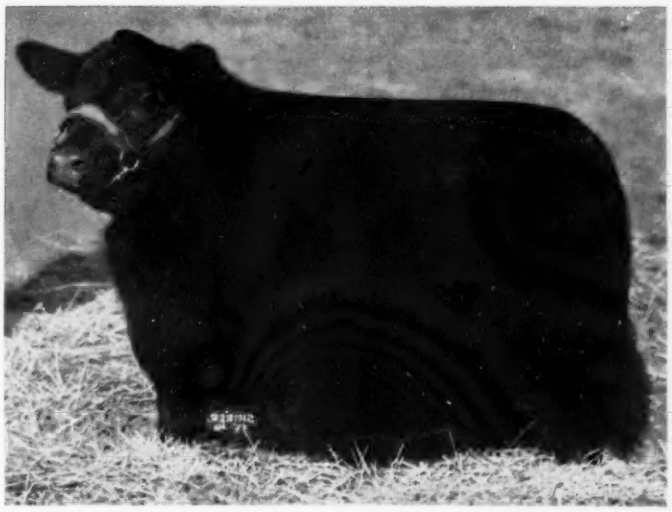

She Sells . . .

BARBARA A. of SUNBEAM 20th

An Anoka Barbara M. and one of the very best ones we have ever offered. Females of this tribe from our herd have sold up to $15,500. A full sister to this heifer was purchased by Ralph L. Smith in our 1953 sale for $8,000. She is sired by "Esquire" out of a daughter of the $31,000 Prince Sunbeam 46th. Second dam by Black Prince and the third grandam, Barbara M. of Anoka 3d, a full sister to the International Junior Champion, Bandolier of Anoka. Sells with breeding privilege. A foundation female.

"Ask the Man who is Using One"

Get on the beam

Prince Sunbeam 861

Lot 1

The only son of our $2,000,000 sire, Prince Sunbeam 29th, in the sale and the last one we will ever have to offer. His dam is one of our famous Queen Mother cows, a daughter of Barbarian Rosemere 103d. This is the family which produced the International Reserve Grand Champion, Prince Sunbeam 328, and also the great Angus Valley bull, Prince Sunbeam 105. The full brother to this bull sold in our 1948 sale as a Junior calf and was the top selling bull when purchased by Louisiana State University for $26,000. A top breeding prospect.

Sunbeam Bulls--The Breed Improvers

with Sunbeams

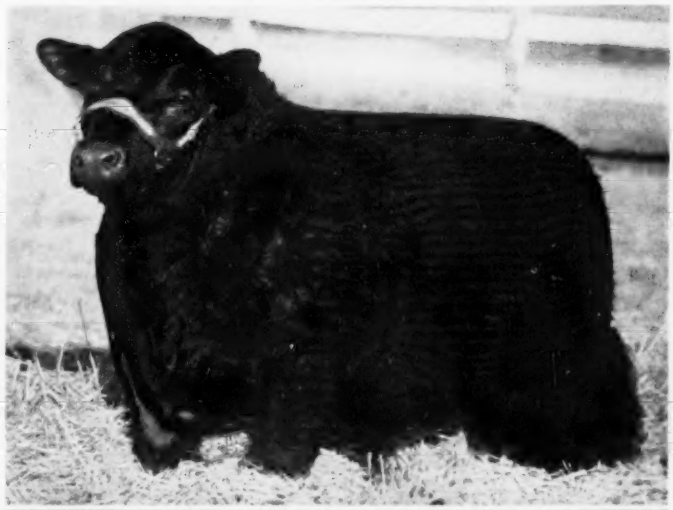

He Sells . . .

PRINCE SUNBEAM 925

This is one that will be hard to top. One of the best sons of Prince Esquire of Sunbeam. From the famed Sunbeam Idessa tribe, one of the preferred families in the herd. This bull's pedigree shows famous individuals in all four generations, such as, Prince Sunbeam 29th, Black Prince of Sunbeam, Black Peer of St. Albans. This is a burly bull, definitely herd sire material.

He Sells . . .

PRINCE SUNBEAM 964

Another very typy son of "Esquire" with tremendous body development, a great set of legs, rugged as he can be. His dam is a daughter of Prince Sunbeam 100 and his maternal grandam is out of the same cow as the great Sun Lake bull, Prince Sunbeam 156. This particular tribe of Sunbeam Evergreens have been among our very best producers. We can recommend this herd bull to anyone.

He Sells . . .

PRINCE SUNBEAM 972

A top son of Prince Sunbeam 400, a bull which has seen heavy service here in our herd and which sired the second top selling bull in our 1953 sale. The dam of "400" is, of course, our famous Barbetta cow an own daughter of the International Grand Champions, Barbara of Rosemere 100 and Black Peer of St. Albans. The dam of this great calf is another daughter of Prince Sunbeam 100th, and one which we consider another top cow in our herd. The Erica Marlenes have produced many great herd sires for us, one of the best known was Prince Sunbeam 19th, used in the Lakewood herd. This a great prospect.

Get on the beam

Hyacinth 15th of Sunbeam

When we stated in our catalog last year that our Hyacinth tribe included some of the greatest brood cows in our herd, we definitely meant it. Since that time, a Hyacinth female has been sold at auction, and she was the top selling animal at $6,000 in the Bill Anheuser Triple-A-Ranch sale. Our second top selling bull last year, purchased by Mr. H. H. Crosby of Crosby, Mississippi, was a Hyacinth. We think this heifer is potentially the best female we have ever offered for sale. She is a daughter of "Esquire" and her dam, a daughter of Prince Sunbeam 100th, is a full sister to the grandam of Mr. Crosby's bull. We certainly would like to keep this heifer with the buyer's permission and show her through next year's shows. We don't believe there will be a better female sold this year.

Sunbeam's Annual Achievement Sale

20 BULLS — 50 FEMALES

with Sunbeams

She Sells . . .

ERRA ERICA 19th of SUNBEAM

A daughter of Esquire from a dam that is a full sister to Prince Eric of Sunbeam. There were only two sisters of "Eric's"—the dam of this heifer and the one owned by Ralph L. Smith that sold for $21,000 in the 1946 Sunbeam Sale. This is the only direct female descendant of Prince Eric's mother to be sold since that time. She is strictly a show heifer with all the qualities of a great foundation female. Sells calfhood vaccinated and bred.

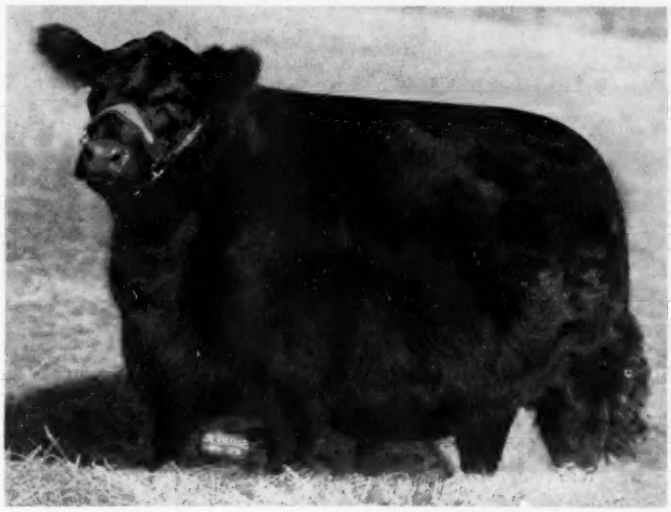

She Sells . . .

ELAINE 9th of SUNBEAM

A Junior Yearling from the show string. Her dam is by the great Angus Valley sire, Prince Sunbeam 105th, and is out of the mother of the Elaine heifer which topped our female sale last year. This is an extremely low set, powerful bodied, female with a terrific underline. Her dam is a wonderfully deep bodied cow and one of the best in our herd. A foundation Elaine bred to a great sire.

She Sells . . .

SUNBEAM BARBARA ROSE

Another typical daughter of "Esquire" . . . . the fancy kind. A Rosemere Barbara, granddaughter of Blackbird Barry, a great breeding bull in the Ankony Farm herd. These Rosemere Barbaras have been great producing cattle in many herds and among them some of Sunbeam's best. The fourth cow in this tabulation, Barbara of Rosemere 64th, is the dam of the International Grand Champion bull, Barbarian of Rosemere 64th. Sells calfhood vaccinated and bred to "729th".

"Ask the Man who is Using One"

BRED TO BE GOOD—In the picture at the left Owner Jay P. Walker of Angus Valley Farms and Manager Ray Hardesty look over quite a heifer. She should be, for she is a full sister to the $60,000 Black Peer 79th of Angus Valley, now in service in the Ralph Smith herd.

On the page opposite an Angus Valley bull pen is shown at the top—no fence bustin' here! Below are two groups of heifers typical of Sunbeam breeding.

stock industry. It was late in 1939 that he was able to do something about it.

Soon after the first land was purchased Ray Hardesty was secured as farm manager, and he is still at his post some fourteen years later. Ray is a native of Iowa and an animal husbandry graduate of Iowa State College, with time served as a county agent and with Sand Springs Home Estates in Oklahoma before coming with Jay P. Walker.

The land secured was unimproved and "corn and cottoned to death", as the owner describes it. There followed a session of liming, fertilizing, fencing and building. By June of 1940 it looked the embryo Angus Valley spread was ready for its first cattle. In the Sunbeam Farms production sale 16 well bred females were secured. Two were daughters of the 1938 International grand champion, Black Prince of Sunbeam; several were bred to the champion. It was an excellent start for beginner, based on quality, breeding and value rather than on price alone.

Late that fall, at the International sale, the new herd's first sire was purchased. He was Blackcap Revolution B. 8th, bred by John and Elliott Brown of Rose Hill, Iowa. He had topped his class that season at Dallas, Ft. Worth, Shreveport, Des Moines and Springfield. That was 13 years ago but recently at the farm Mr. Walker pointed out three promising bulls, all of them out of dams sired by old "B. 8th".

The year 1941 saw 600 acres adjoining on the south added to Angus Valley. This also was the year of the Lonjac dispersion and 12 head of excellent females were bought.

The herd was further strengthened by 10 females from the Sunbeam Farms production sale; 16 from the L. R. Kershaw auction; 10 from Cremona Farms in Maryland. It was in 1941 that the extensive fencing and building program was largely completed. Lime, phosphate and manure were bringing back the worn out crop land and pastures were beginning to assume their present appearance. It was about this time that Angus Valley started selling in state and regional consignment sales its first production of bulls and heifers, mostly by "B. 8th", and the prices received were encouraging for a new herd.

The period of 1942 to 1945 saw a large number of females acquired at public auction, and several bulls. Other than some daughters in the herd little remains as a reminder of the bull purchases of that time. But in March of 1945 Angus Valley made a bull purchase that moved the new Oklahoma herd into "the big time." This was at the National Sale in Chicago. The bull that put Angus Valley over the hill was Prince Sunbeam 105th. He was not an expensive bull. The last bid on him was $3,200. Jay Walker and Ray Hardesty had spotted Prince Sunbeam 105th as a calf at Sunbeam Farms and liked him from the start. As he matured

(Please turn to page 235

JUNIOR CHAMPION BULL of the International, Black Knight 95th of Angus Valley with Jay P. Walker, his owner; Mr. Walker's daughter, Mrs. F. N. Batsell; and Earl Dugger, Angus Valley herdsman.

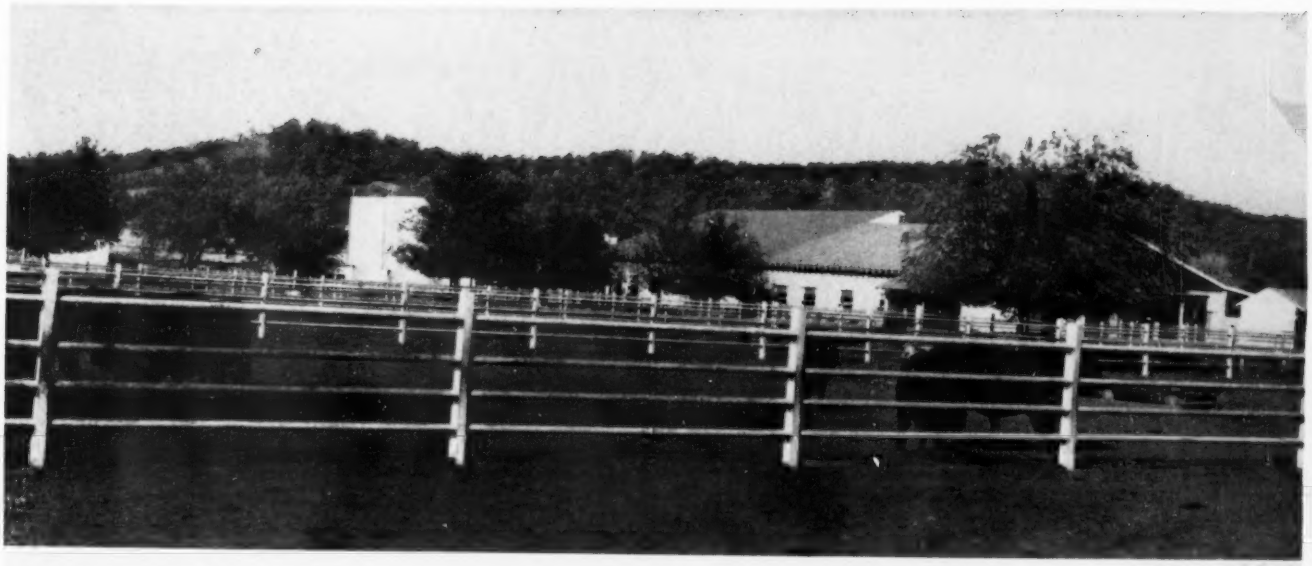

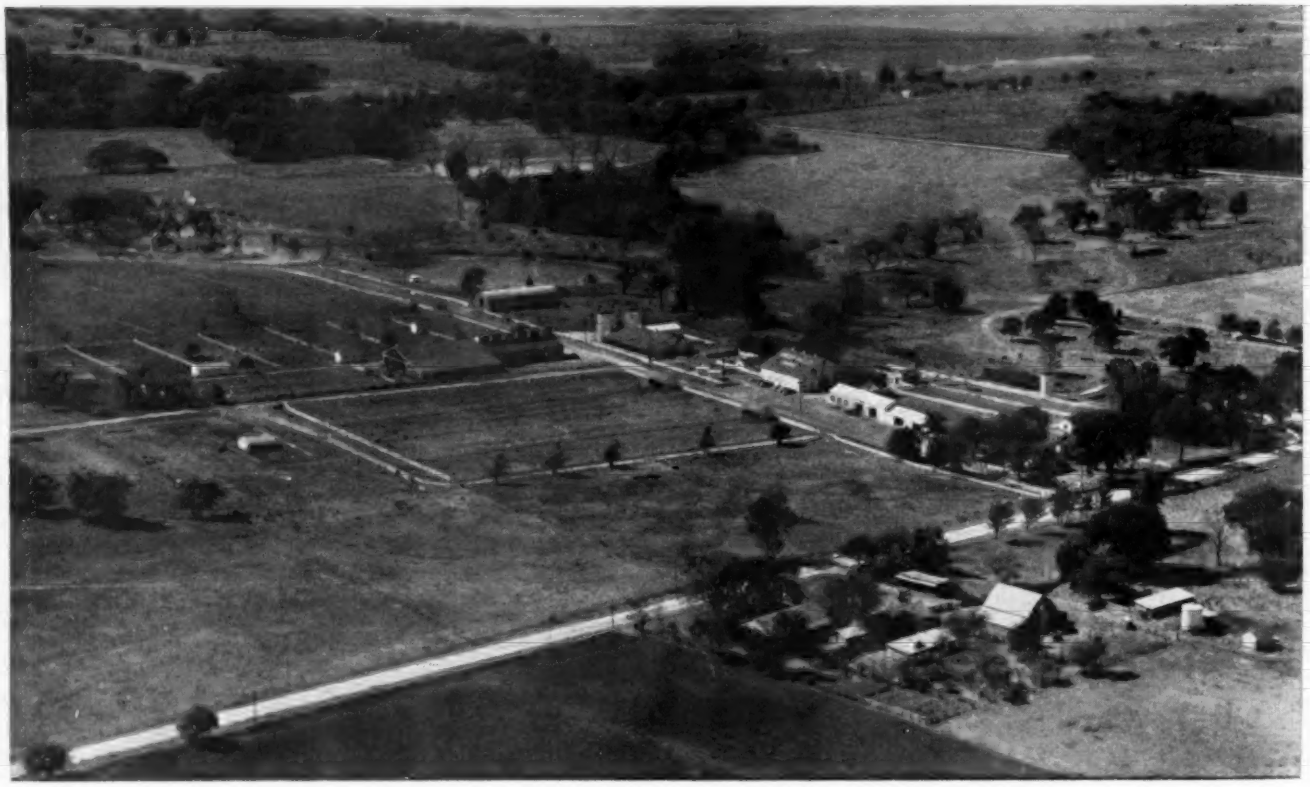

To Our Many Friends and Prospective Friends,
To Those Interested in Herd Improvement:

For seven years ANGUS VALLEY has had the extreme pleasure of offering the choicest cattle from our program that we know how to present at our Annual Sales. Only a few times have we reserved any from our Show String, and very seldom have we held back any of the top cattle that we might have offered.

Each year has shown a decided improvement in our offering, not only is that our statement, but it can be confirmed by more than several dozen of America's most noted breeders. **This year is no exception.** Our offering consists of all the best we have to offer with one possible exception, and that would be our Junior Yearling Show Bull, Black Knight 95th, but we do offer a number of Great Females carrying his service. The offering of our Show String in our Sales indicates our confidence that our herd and program will permit breeding and fitting and selling the type that can be reared the next year and the next.

Our cow herd is selected from many of the nation's finest herds, with breeding and quality throughout. When bred to **Prepotent Bulls,** the offspring have indeed been satisfactory.

The best evidence of the fact that Sons of our Herd Bulls are Prepotent may be found in the more important shows almost everywhere. The offspring of these Bulls, both male and female, place at the head or well up in every class wherever shown. May we refer you to the two Gilnockie Bulls, Black Peer 7th and Black Peer 66th, both by "105th"; to the DenMor bull, Prince Peer A. V. by "105th"; to the Red Oak Bull, Black Peer 34th, and his full brother Black Peer 134th who died at Greenbrier, both by "105th"; Prince 105th T. T. by "105th", the sire of many first prize winners by Simon Angus Farms and sire of their Chicago International Junior Champion in 1952; Prince 105th of Lake View, the Kinney bull and several more of his sons. And certainly, Black Peer 79th, the Ralph L. Smith bull, has sired the kind that deserves great attention. Some other sons are doing equally well.

Then let's note the Get of Black Peer 28th, by "105th", in many shows where they have carried away plenty of the top honors including his being the top money sire of the 1951 and 1952 shows, with Junior and Reserve Bull in 1953 at the Futurity. His illustrious sons: Black Knight 13th, Paramount Valley's Bull; Lee Hill's Black Knight 2d—the two very first sons of the "28th" in service; and now Black Knight 98th, the Kinloch Bull has six sons and three daughters on the ground that you can see Sale Day. Space does not permit relating all the good calves dropped by sons of "28th", in the hands of others.

We take it that the buyer wants a Herd Bull that will produce better cattle than he now has. We are offering:

10 Sons of "105th", and 8 by the "28th"

in our JANUARY 26th SALE. We can't name each one that will do the best, but we can guarantee that a high percent will produce the right kind.

IS THAT THE KIND OF HERD BULL YOU WANT?

ANGUS VALLEY FARMS, Inc.
JAY P. WALKER, Pres.

Offering . . . BULL POWER — COW POWER

67 Lots

18 Bulls - 9 Open Heifers - 40 Bred Heifers

Tuesday, January 26th, 1954

The Weather Forecast—"Will be Good"

Lunch at 11:30 A. M. Sale Day in the Comfortable Sale Barn at Angus Valley Farms.

Auctioneers:
COL. HAMILTON JAMES
COL. RAY SIMS
COL. PAUL GOOD

Sale Consultants:
W. M. BARTON
DAVE CANNING

Representatives of the Aberdeen-Angus Breeders Association, the ABERDEEN-ANGUS JOURNAL, the Texas Livestock Journal, Livestock Weekly, Breeders Stockman, Daily Drovers Telegram, The Ranchman and others will be present at and before the sale to take care of mail, telephone, or telegraph bids. They can be reached at the Mayo Hotel or at Angus Valley Farms, 1300 Sand Springs, Oklahoma.

Sale Headquarters:
MAYO HOTEL, TULSA, OKLAHOMA

You are invited and will be welcome to attend our Annual Angus Roast Dinner at the Mayo Hotel—Emerald Room from 7:00 P. M., Monday evening after arrival from Sunbeam Sale.

NOTE:

A large, safe and comfortable bus will pick you up at the close of Sunbeam Sale, take you to your Miami Hotel to get your baggage and transport you to Tulsa in time for our dinner.

NOTE:

A bus will leave the Mayo Hotel at 9:00 A. M., 10:00 A. M., 11:00 A. M. and noon to take you to Angus Valley Farms Sale and will return you to the hotel right after the sale.

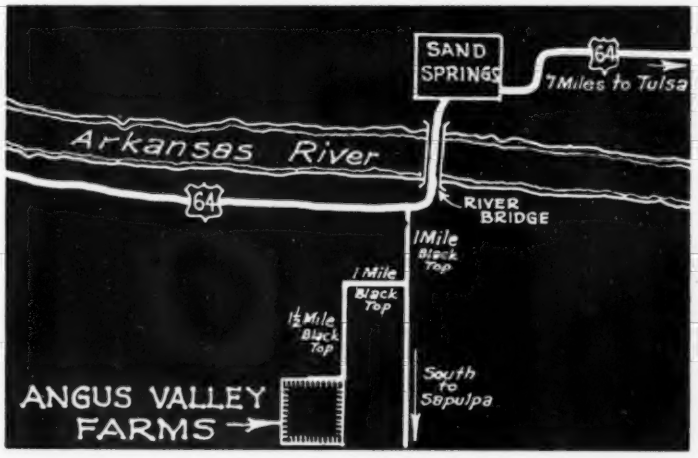

AIR LINES

American
Braniff
Continental
Ozark
Central

RAILROADS

Frisco
Santa Fe
Missouri-Kansas-Texas
Midland Valley

BUS SCHEDULES:
All Directions

for reference only

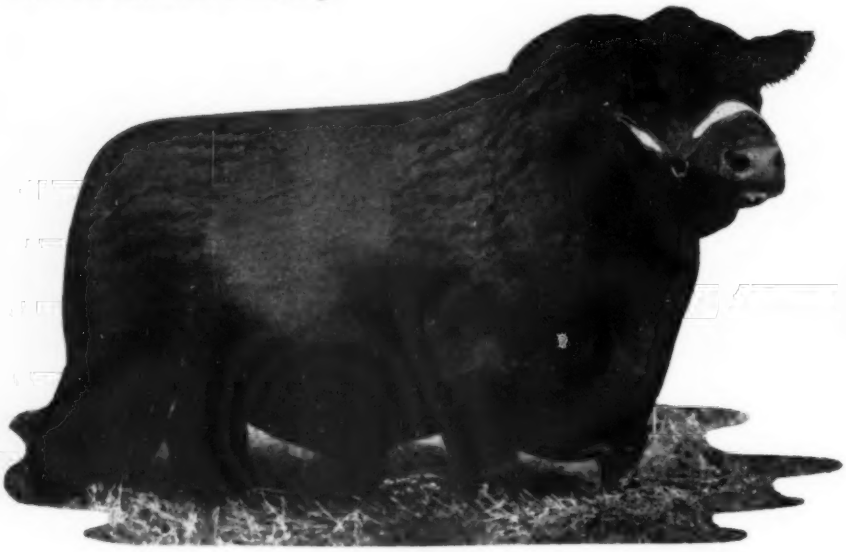

OUR

BULL POWER

reference sire a . . .

PRINCE SUNBEAM 105th

Owned by Angus Valley Farms, Inc.,
Tulsa, Oklahoma

★Prince Sunbeam 29th 629408

★★Black Prince of Sunbeam 504521

Erica Marie of Sunbeam 543531

Queen Peeress S. B. 525281

★★★Black Peer of St. Albans

Queen of Sunbeam 353414

Purchased at the National Show and Sale, Chicago, February 1945

No other event in our Angus Breeding experience could have done more to shape our course and provide us with a more needed courage than the first calves by "105th". He outbred his own make-up in almost every mating. He produced calves so much better than himself and better than the dams from which they came so many times that he attracted nationwide attention. We know that more of his sons than those now doing grand breeding jobs for us and others will be attracting your attention. The good points from his great ancestral lines have been concentrated in him until he is able to pass on that same Prepotent Breeding at its best.

Ten (10) Good Sons in our JANUARY 26th SALE.

LIVING TESTIMONIAL

- ★★★Black Peer of St. Albans
  - ★Erie Revolution 404801
    - Blackcap Revolution Again
      - ★Earl Marshall 183780
      - ★Blackcap McHenry 104th
    - ★Elga Elliott 29th 274052
      - Elburn of Clear Brook
      - Elga Elliott 12th 178396
  - ★Blackcap Glencarnock 8th
    - ★Faultless Pass 251056
      - Black Pass 177204
      - Verity of Inverness
    - Blackcap Betty of Page
      - Blackbird Perfect of Page
      - Blackcap Bessie of Page
- ★Pride 17th of Sunbeam
  - ★★Playman of Sunbeam
    - ★Plowman 221051
      - ★★Kloman 135617
      - Pride 12th 110775
    - ★Elmland Jessie 2d 194074
      - Black Oakfield 153033
      - Elmland Blackbird 5th
  - Elsy's Pride Elnor 351980
    - Blackwood Eric 195491
      - Earl Eric of Ballindalloch
      - Blackwood 28th 120319
    - Elsy's Pride E. 4th 199884
      - Erston 135728
      - Elsy of Mt. Vernon 62465
- Revolution 81st 419223
  - ★★★Blackcap Revolution
    - ★Earl Marshall 183780
      - Protine 138372
      - Erica McHenry 12th
    - ★Blackcap McHenry 104th
      - Quality Prince 117284
      - Blackbird McHenry 79th
  - Pride of Ash Row 297073
    - Elmland Burr 231541
      - Black Oakfield 153033
      - Elmland Bride 178599
    - Momount Pride 21st 203479
      - Elfin of Home Dale
      - Momount Pride 13th
- Erica Marie 9th 434227
  - Earl Eric Marshall 392402
    - ★Earl Marshall 183780
      - Protine 138372
      - Erica McHenry 12th
    - Eutheria 2d 212336
      - Earl Eric of Ballindalloch
      - Eutheria 123987
  - Erica Marie 7th 399639
    - Enlow Eric 375784
      - Enlow 305409
      - Ethiopia E. 12th
    - Erica Marie 2d 254149
      - ★Earl Marshall 183780
      - Erica McHenry 40th
- ★Erie Revolution 404801
  - Blackcap Revolution Again
    - ★Earl Marshall 183780
      - Protine 138372
      - Erica McHenry 12th
    - ★Blackcap McHenry 104th
      - Quality Prince
      - Blackbird McHenry 79th
  - ★Elga Elliott 29th 274052
    - Elburn of Clear Brook 157101
      - Ethan Eric 115868
      - El Bethel 123986
    - Elga Elliott 12th 178396
      - Enchanter 99803
      - Elga Elliott 5th
- ★Blackcap Glencarnock 8th
  - ★Faultless Pass 251056
    - Black Pass 177204
      - Black Peer 126290
      - Blackbird 44th 97200
    - Verity of Inverness 122571
      - Equalize 83737
      - Verity of Preston
  - Blackcap Betty of Page
    - Blackbird Perfect of Page
      - ★Ensign of Glencarnock
      - Blackbird Perfection 4th
    - Blackcap Bessie of Page
      - ★Ensign of Glencarnock
      - Blackcap Bessie 198011
- Eston of Elm Hill 254249
  - Black Eston 3d 164365
    - Black Eston 146981
      - Eston of Eshott 123995
      - Blackbird of Cherokee 29th
    - Brookside Blackbird 7th
      - ★Black Woodlawn
      - Dolly Blackbird 9th
  - Tetrezzina of Lone Dell
    - Ben Hur of Lone Dell 161156
      - ★★Erwin C. 136625
      - Blackbird of Clover Leaf 12th
    - ★Royal Eileen 95566
      - Blackbird Royal
      - ★★Eileen Lass 73102
- Glen Avon Queen 2d 204258
  - Emphasizer 6th 172758
    - Enchanter 99803
      - Primm 72620
      - Eone Elliott 3d
    - Emphasize 4th 151002
      - Burmester 104155
      - Emphasize 39699
  - Queen of R. L. 95570
    - ★★Prince Ito 2d 54471
      - ★★Prince Ito 50006
      - ★Pride of Aberdeen 121st
    - Queen Martin 66263
      - Eros of Linwood 2d
      - Prairie Lass 26813

COW POWER

for reference only

When he was
Grand Champion
At Tulsa in 1949.

A general favorite
. . . as are so many
of his sons.

Black Peer 28th of Angus Valley

Son of "105th"

reference sire b

- Prince Sunbeam 105th 784382
  - ★Prince Sunbeam 29th 629408
    - ★★Black Prince of Sunbeam 504521
      - ★★★Black Peer of St. Albans 456385
      - ★Pride 17th of Sunbeam 407797
    - Erica Marie of Sunbeam 543531
      - Revolution 81st 419223
      - Erica Marie 9th 434227
  - Queen Peeress S. B. 525281
    - ★★★Black Peer of St. Albans 456385
      - ★Erie Revolution 404801
      - ★Blackcap Glencarnock 8th 438140
    - Queen of Sunbeam 353414
      - Eston of Elm Hill 254249
      - Glen Avon Queen 2d 204258

BULL POWER

- Escora Eston 595883
  - Eston of Quality 483388
    - Quality Marshall 3d 389378
      - ★Earl Marshall 183780
      - ★Queen McHenry 58th 165864
    - Erica Enid 7th 440209
      - Elidur 367545
      - Erica Ehora 2d 381084
  - Erica Escora 458136
    - Escort Marshall 3d 421864
      - Escort Marshall 389351
      - Erica McHenry 44th 198511
    - Erica Entella 8th 378684
      - Eran 291538
      - Evince 4th 291539

COW POWER

8 of his sons sell . . .

THE "28th"

One of the Best Breeding Sons of the "105th". His percentage of outstanding calves is indeed quite unusual. Many herds now have Top Herd Sires which they bought in dams served to this Sire of certainly some of America's finest cattle. Others have bought them at our Sales, and many at Private Treaty.

What we think you want **most** in a Herd Sire are several important things: Will the calves be good; will they gain fast; will they be well fleshed; will they have good bone; will they be uniform; will he improve my herd.

We think Sons of the "28th" are doing all those things.

. . . . here he is in his working clothes

in 1951—at the age of 4½ years

We think he looks like a Master, he certainly breeds like one.

★Erie Revolution 404801
★Blackcap Glencarnock 8th 438140
★★Playman of Sunbeam 338509
Elsy's Pride Elnor 351980

★★★Blackcap Revolution 287269
Pride of Ash Row 297073

Earl Eric Marshall 392402
Erica Marie 7th 399639

Blackcap Revolution Again 380386
★Elga Elliott 29th 274052
★Faultless Pass 251056
Blackcap Betty of Page 316411

Black Eston 3d 164365
Tetrezzina of Lone Dell 188745
Emphasizer 6th 172758
Queen of R. L. 95570

Protine 138372
Erica McHenry 12th 104123
Quality Prince 117284
Queen McHenry 53d 104148

Elation K. 283793
Oakland Erica 14th 264857
★Earl Marshall 183780
Erica McHenry 54th 209470

★Earl Marshall 183780
Erica McHenry 40th 183802
Protine 138372
Erica McHenry 16th 125452

Enlate 209477
Erica McHenry 30th 158953
★Earl Marshall 183780
Ethelinda E. 205788

TWO SONS of "105th"

With Some of Their Service in Sale

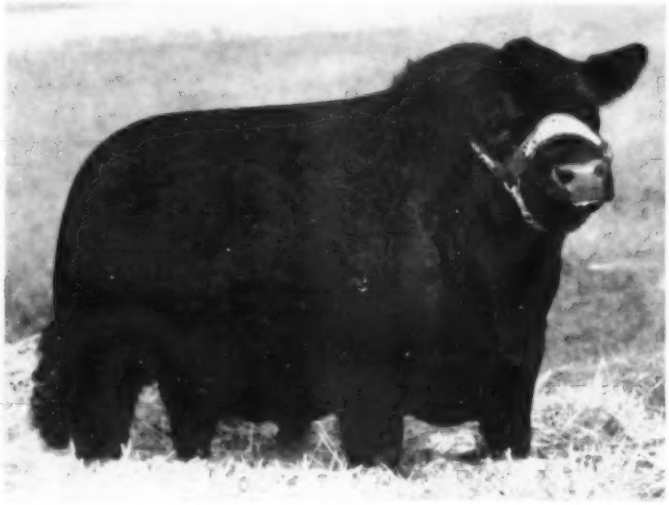

Rugged and Breedy. An excellent son of "105th" we feel has wonderful promise. We will prove or disprove his potency right here . . . He stays. Some of his service will sell.

Prince Sunbeam 105th 784382	★Prince Sunbeam 29th 629408	★★Black Prince of Sunbeam 504521
		Erica Marie of Sunbeam 543531
	Queen Peeress S. B. 525281	★★★Black Peer of St. Albans 456385
		Queen of Sunbeam 353414
Karama of Red Gate 21st 1185459	Imp. Prince of Rowley 934682	President of Gaidrew 934680
		Pretty Pride of Gaidrew 934673
	Karama 14th of Red Gate 968122	Eventuator of Red Gate 633089
		Pride of Lonjac G. 532171

Black Peer 149th of A. V.

Son of "105th"

BULL POWER

• • •

Another excellent young bull. We are going to put this one in our sale. A number of our cows bred to him and some heifers in the sale are bred to him.

Prince Sunbeam 105th 784382	★Prince Sunbeam 29th 629408	★★Black Prince of Sunbeam 504521
		Erica Marie of Sunbeam 543531
	Queen Peeress S. B. 525281	★★★Black Peer of St. Albans 456385
		Queen of Sunbeam 353414
Black Jestress of Glencarnock 5th 1105556	Raona's Bardolier 25th 886026	Raona's Bardolier 2d 681777
		Key of Recovery 2d 517815
	Black Jestress 11th of Ada 697909	General of Ada 483257
		Black Jestress 12th 523350

Black Peer 137th of A. V.

Son of "105th"

One of our Sale Attractions.

TWO TOP SONS of "28th"

Show Record of the "95th"

Shown 6 times (only)

1st Prize Junior Yearling, February 1953, Ft. Worth
1st Prize Junior Yearling and Reserve Grand Champion 1953 Futurity, Lexington
1st Prize Junior Yearling and Reserve Grand Champion 1953 National Angus Show, Hutchinson
1st Prize Junior Yearling and Grand Champion, 1953 Tulsa Show
1st Prize Junior Yearling and Grand Champion, 1953 Dallas
1st Prize Junior Yearling and Junior Champion, 1953 International

Member of our First Prize Get of Sire, Chicago International, 1953

We felt we could not part with this one . . . So he stays with us.

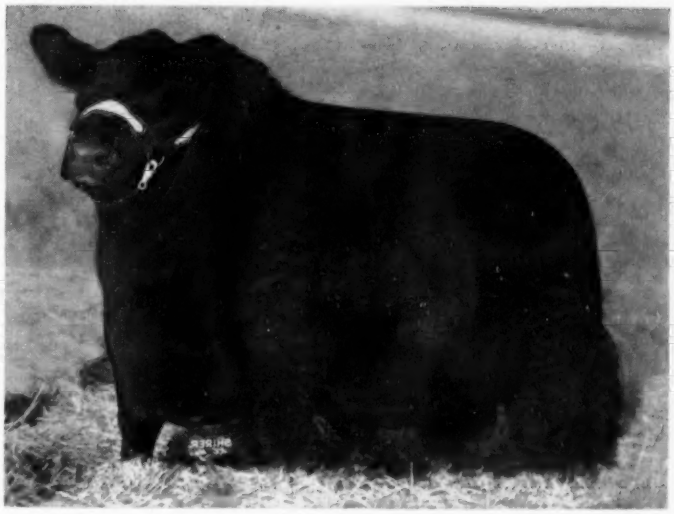

Black Peer 28th of Angus Valley 1000530	Prince Sunbeam 105th 784382	★Prince Sunbeam 29th 629408
		Queen Peeress S. B. 525281
	Escora Eston 595883	Eston of Quality 483388
		Erica Escora 458136
Reverie's Primrose 4th 1222361	★★Master Prince of Sunbeam 1000000	★Prince Sunbeam 29th 629408
		★Edwina 10th of Oklahoma 636237
	Hardwick's Primrose 3d 845576	Hardwickmere 9th 582501
		Hillmeade Supreme 2d 525713

Black Knight 95th of A. V.

Son of "28th"

Stall mate to Black Knight 98th, the Kinloch Bull.

Many, many heifers in our sale carry his service.

• • •

A Commanding Presence

Black Knight 135th of A. V.

Son of the "28th"

COW POWER

Another powerful looking son of the "28th", we think a great bull. We are proving him also . . . right here. If bulls like these four—the two Peers, the two Knights, can do as well here as their numerous half brothers, we can surely put YOU in the SIRE saddle.

Black Peer 28th of Angus Valley 1000530	Prince Sunbeam 105th 784382	★Prince Sunbeam 29th 629408
		Queen Peeress S. B. 525281
	Escora Eston 595883	Eston of Quality 483388
		Erica Escora 458136
Miss Burgess B. of R. L. S. 943327	★Prince Eric of Sunbeam 744659	★Prince Sunbeam 29th 629408
		Erra Erica 6th of Sunbeam 629412
	R. L. S. Burgess B. 717757	Envious Blackcap B. 10th 566877
		Miss Burgess B. 15th 595400

Many, many of our sale heifers bred and safe to him.

BLACK PEER 126th of A. V.

Calved January 31, 1952

Sire: Prince Sunbeam 105th

Dam: Joan 4th of Wilton

A great smooth animal.

BLACK PEER 138th of A. V.

Calved March 19, 1952

Sire: Prince Sunbeam 105th

Dam: Angus Valley Blackbird 2d

Another example of the right kind.

TEN SONS of "105th" and EIGHT SONS of "28th" Will Sell

They Are Thick — They Are Good Headed

They Have The Breeding — They Are Well Fleshed

BLACK KNIGHT 127th of A. V.

Calved May 3, 1952

Sire: Black Peer 28th A. V.

Dam: Raona's Katinka 6th

A full brother to the Black Knight 27th that went to Rice Springs last year. He is indeed thick and deep. A great prospect.

BLACK KNIGHT 104th of A. V.

Calved May 19, 1952

Sire: Black Peer 28th of A. V.

Dam: Eraline 8th of Sunbeam

One that you should inspect, good all the way.

BLACK PEER 163d of A. V.

Calved May 15, 1952

Sire: Prince Sunbeam 105th

Dam: Juanerra Erica 5th of Bates

This one could improve a herd.

BLACK PEER 167th of A. V.

Calved January 30, 1952

Sire: Prince Sunbeam 105th

Dam: Angus Valley Buxom Maid

His dam a daughter of Wintonier 4th and one of our great cows.

in Our 8th Annual Sale, TUESDAY, JANUARY 26th, 1954

They Are Uniform — They Have The Bone

They Can Well Be The Key To Greater Success

BLACK KNIGHT 108th of A. V.

Calved June 19, 1952

Sire: Black Peer 28th of A. V.

Dam: Angus Valley Enamma 5th

A deep rugged type with plenty of bone and thickness.

BLACK KNIGHT 181st of A. V.

Calved August 8, 1952

Sire: Black Peer 28th of A. V.

Dam: Erica Escora Estoness

This youngster has real possibilities. Good head, body, bone and all.

BULL POWER

One of the very top sons of the "28th" that we now offer. He has what it takes.

We have a Junior Bull and Heifer Calf you can see sale day. He sires both sexes that are good. Not many bulls do that.

Black Knight 49th of Angus Valley

Calved January 8, 1951
Sire: Black Peer 28th of Angus Valley
Dam: Barbara 46th of Sunbeam

Deep and thick, good bone, good head, good on the walk.
Attraction in the show ring as the record below discloses:

COW POWER

• • •

1951

National Show Memphis
First Junior Bull Calf

Tulsa State Fair
First Junior Bull Calf

American Royal, Kansas City
First Junior Bull Calf

State Fair of Texas Show, Dallas
First Junior Bull Calf

International
Fifth Junior Bull Calf

1952

Fort Worth Show
First Junior Bull Calf

San Antonio Show
First Junior Bull Calf

Houston Show
First Junior Bull Calf

National Show, Lincoln, Nebraska
First Junior Yearling Bull

National Show, Tulsa, Oklahoma
First Junior Yearling Bull

American Royal, Kansas City
First Junior Yearling Bull

International
First Junior Yearling Bull

1953

Fort Worth Show
First Junior Yearling Bull

National Show, Hutchinson
First 2-year-old Bull
Reserve Senior Champion

Tulsa State Fair
First 2-year-old Bull
Senior and Reserve Grand Champion

Pan-American Livestock Exposition, Dallas
First 2-year-old Bull
Senior and Reserve Grand Champion

• • •

He Was One of Our Winning Get of Sire at the 1953 International

We believe we are offering here a bull that could improve plenty of herds. Look him over and his calves on sale day.

See his 1953 show record.

The only times he was shown.

The mating of BULL POWER and COW POWER here represented will without doubt produce a top animal.

First Prize Junior Yearling Bull Ft. Worth Show, February 1953
First Prize Junior Yearling Bull.....Futurity, August 1953
Junior Champion Bull.....Futurity, August 1953
First Prize Junior Yearling Bull National Show, September 1953
Junior Champion Bull.....National Show, September 1953
First Prize Junior Yearling Bull Tulsa State Fair, October 1953
Junior and Grand Champion Bull Tulsa State Fair, October 1953
First Prize Junior Yearling Bull.....Pan-American Exposition, October 1953
Junior and Grand Champion Bull.....Pan-American Exposition, October 1953
First Prize Junior Yearling Bull International, November 1953
Junior Champion Bull.....International, November 1953

Black Knight 95th of Angus Valley

Calved January 2, 1952

The pair on this page were judged the Best Pair by one sire at the Futurity in 1953. We now have the Freeman Keys Award. What is more appropriate than that they be mated. **She** is safe in calf to the "95th" above, since **July 1953.** This pair were members of our winning Get of Sire at the **1953** International.

• • •

BULL POWER

Won her first three shows in 1952 . . . . A Junior Calf and has been first prize and Grand Champion cow at two shows—Tulsa and Dallas in 1953—She is a great cow.

COW POWER

Angus Valley Elmaretta

Calved May 4, 1951

Sire: Black Peer 28th of Angus Valley **Dam: Elmaretta Sunbeam 7th**

Second Prize 2-year-old Heifer and one of our First Prize Get at the International 1953

Blackcap Bessie R.O.F. 5th

A great Bessie all the way.

Bred to "135th" August 19, 1953.

Angus Valley Quality Gammer

A Gammer of Real Quality.

Bred to "135th" August 10, 1953.

SELLING 49 FEMALES . .

These Samples for Rich Returns . . . .

A Heritage of Better Breeding——

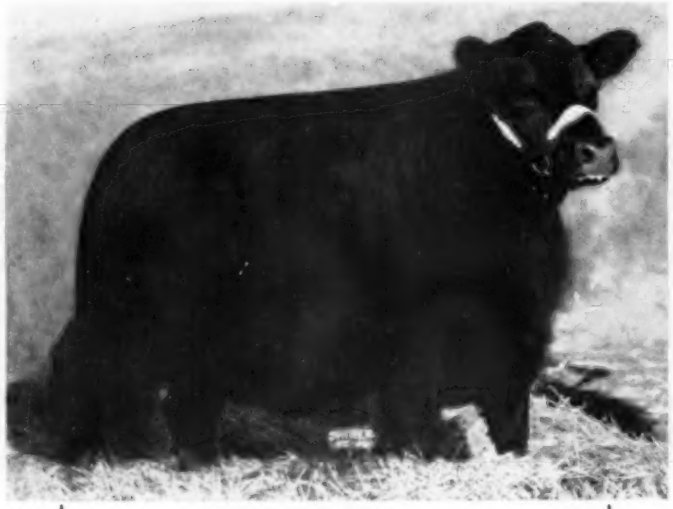

Angus Valley Evermere 7th

One from our home of the Evermeres. She will sell bred to the Bull of your choice or open.

Angus Valley Edwina 7th

A really good one.

Bred since September 23, 1953 to "135th".

Gammer R.L.S. 8th

Another top ranking Gammer.

Bred to "28th" September 12th.

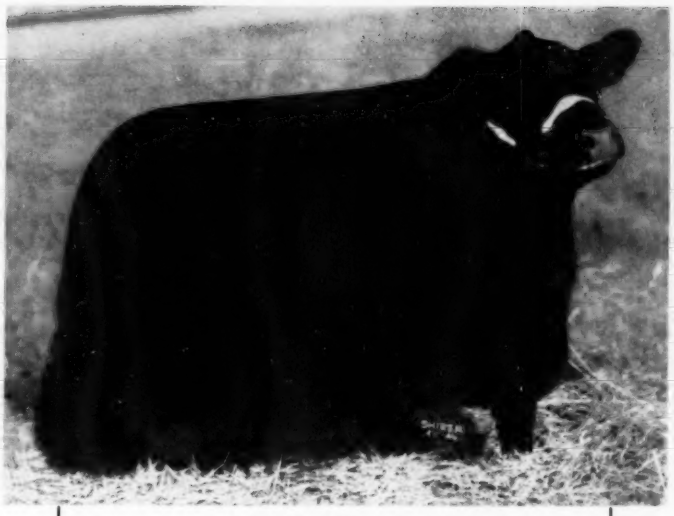

Angus Valley Coquette 9th

If it's a Coquette, here is the greatest one we have ever seen. Sells bred to the "95th" June 21, 1953. Also—member of our First Prize Get of Sire at the 1953 International.

...40 BRED .....9 OPEN

.....All Sell January 26th, 1954

——It Costs Less To Own The Best

Angus Valley Barbarosa 5th

An excellent female.

Bred to "28th" July 26, 1953.

Angus Valley Blackcap Bessie 10th

A really top Bessie.

Bred September 23, 1953 to the "28th".

A Hearty Welcome for

Tuesday, January 26th

At Our

8th ANNUAL SALE

Featuring

The GET and SERVICE of "105th" and the "28th" and the Service of 4 of their Sons

BLACK PEER 103d of ANGUS VALLEY
BLACK PEER 137th of ANGUS VALLEY
BLACK KNIGHT 95th of ANGUS VALLEY
BLACK KNIGHT 135th of ANGUS VALLEY

Remember the "Sunbeam" Circuit—

Ralph L. Smith, Chillicothe, Missouri	January 23, 1953
Sunbeam Farms, Miami, Oklahoma	January 25, 1953
Angus Valley Farms, Tulsa, Oklahoma	January 26, 1953

See Pages—75-76-77-78-79-80-81-82-83-84-85-86-87-88-89-90-91-92-93-94-95-96-97-98-99-100-101-102-103-104-105-106-107-108-109 110-111-112-113

Junior Breeder

(Continued from page 63)

association and was vice-president of the Balko F.F.A. chapter and president of the Panhandle District F.F.A. association during his senior year in high school.

ANGUS STEERS WIN AT PITTSBURGH LIVESTOCK SHOW

Two Aberdeen-Angus steers that finished 1-2 for their breed championship took the grand championship and reserve grand championship at the recent 21st annual Pittsburgh Live Stock Show (October 20-22).

Exhibitors were 4-H Club members and Future Farmers of America students from Western Pennsylvania and Eastern Ohio. They entered 227 steers of the three principal breeds, Angus, Hereford, and Shorthorn.

Grand championship honors went to Merrell R. Dominick, 14, of Greensburg, RD1, Westmoreland county, Pennsylvania, while Terry Shaffner, 12, Oak Hall Station, Centre county, Pennsylvania, took the reserve title. Both are 4-H'ers, and each had named his steer "Blacky."

Dominick's grand champion, 970 pounds, sold at $1.60 per pound, a total of $1,552, and the Shaffner reserve grand champion, 880 pounds, at 67½ cents per pound. Both animals were bought by Henry Verscharen, of Pittsburgh, for a market he operates there. He also bought the two top lambs.

Both the grand championships for pen of three lambs and individual lambs went to Bill Kelly, 19, Future Farmer of America, of Elders Ridge, Indiana county, Pennsylvania, and both reserve titles to Barbara Swiantek, 15, of Washington R D 3, Washington county, Pennsylvania, 4-H Club member. All grand championship lambs were Southdowns.

Kelly's top lamb sold for $1.45 per pound, a total of $123.25, Miss Swiantek's second place lamb for $1.05 per pound, a total of $89.25.

Steers averaged 30.27 cents per pound—31.02 cents with the champions; the lambs, 20.57 cents per pound—22 cents with the champions. Harold Pfeiffer, Columbus, Ohio, was auctioneer.

All of the animals were reared by their exhibitors as educational projects in livestock feeding and management. Sponsors of the show and sale were the Agricultural Extension Service, vocational schools, Pittsburgh Chamber of Commerce and packing firms.

ROBERT MIKESELL—AN OUTSTANDING JUNIOR BREEDER

Robert Mikesell was born in 1932 in Coshocton County near Frazeysburg, Ohio. Coshocton County is located near the middle of the eastern half of the state and has an area of 558 square miles. It is predominantly an agriculture county, even though the topography of this area is that of gently rolling hills, which is very adaptable to fer-

Goose Creek Farms

Breeders from 11 states and Buyers from 8 made our November 9th sale very successful. We deeply appreciate this confidence and loyalty.

FORREST LARMER -- MUSCATINE, IOWA

As we told you . . .

"You are bound to be hearing more about THORNTON as time goes by."

Consider these for **your** herd — they will be in the 1954 Southeastern Sale at Atlanta — January 28th.

PRINCE SUNMERE of TAF

Our summer yearling son of Prince Sunmere, he by the "328th". He was first in class at Nashville, Birmingham, Jackson and Memphis. He is a one-half brother to Prince Sunmere 10th of TAF, our Grand Champion bull at two of these 1953 shows.

THORNTON SUNMERE BELLE

A Junior yearling Eulima heifer of our Sunbeam breeding and bred to Eileenmere 1534th.

TAF BARBARAMERE

A McHenry Barbara heifer by our Great Bandolier sire and bred to Prince Sunmere.

Thornton Angus Farms

BROWNSVILLE, TENNESSEE

Harbert Thornton, Sr. & Jr., Owners

THE ABERDEENSHIRE OF AMERICA

Mercer County Illinois Breeders' Association

(Over 100 Cooperating Breeders)

During the current year Mercer County Angus have been sold from coast to coast; California on the West to Virginia, South Carolina, and Georgia on the East; thus enabling our breeders to dispose of all surplus. Present efforts are centered on final selections for the association's forty-first public sale Saturday, March 20, 1954, an annual event since 1931. We do not try to select "a good time to sell" and we believe it is generally recognized as a "good place to buy". In this sale every effort will be made to make it a worthy successor to our successful auctions of the past. Watch later issues for further information and plan now to be with us at that time. For Catalogs, write

H. McWHORTER, Secretary, ALEDO, ILLINOIS

Mercer County Aberdeen-Angus Ass'n

MARCH 26, 1954

The Date to Remember....

It's been a long time since 1927 . . . That was the year HOUSTON HALL started planning FOR and breeding TO its present herd of

ABERDEEN-ANGUS CATTLE

ANGUS FROM HOUSTON HALL HAVE BEEN THE FOUNDATION STOCK IN MANY OF THE PRESENT DAY SOUTHEASTERN HERDS.

HOUSTON HALL'S foundation herd was purchased with the advice and guiding hand of MR. E. L. HAMPTON, whose Woodlawn (later Woodmont) ANGUS herd was founded in 1910 in Nashville, Tennessee.

The following letters are facsimile prints from his 1923 HERD BOOK.

AMERICAN ABERDEEN-ANGUS BREEDERS' ASSOCIATION OF NORTH AMERICA
CHAS. GRAY, Secretary, 817 Exchange Avenue

Chicago, Ill., July 3, 1923

E. L. Hampton,
Tracy City, Tenn.

Dear Mr. Hampton:

I have a comprehensive review and study of the pedigrees in proof form which you so kindly sent me which you have had put in type for your private catalog. I can say without hesitation, as a whole, I believe your Catalog will contain an assemblage of pedigrees that will far surpass anything that has been cataloged in recent years. I trust you will have a large edition printed as I am sure every student of Aberdeen-Angus pedigrees and breeder of the Doddies will want a copy for his library for future reference.

With best wishes, I remain,

Yours very truly,

(Signed) CHAS. GRAY, Secretary

Highlington
M. A. JUDY
IMPORTER, BREEDER AND COMMISSION SALESMAN
ABERDEEN-ANGUS CATTLE

West Lebanon, Ind., June 28, 1923

Mr. E. L. Hampton,
Nashville, Tenn.

Dear Mr. Hampton:

I have received the pedigrees of the Angus cattle that you are listing in your Herd Catalog. I have gone over each one with no little amount of pleasure. They are the Most fashionable lot of pedigrees that I have ever seen owned by one person or firm. They represent the bluest blood that can be produced. They are the kind that breed ON and ON. They are the kind that have furnished the greatest show-yard winners for many years and they no doubt will continue to produce the future Grand Champions. Without question they will continue to furnish the great sires that will work improvement for the breed. Their sterling value does not only come from their fashionable blood lines, but from the fact that they represent the most celebrated herds in the world, the most constructive breeders who have achieved the greatest distinction. I wish to congratulate you on being the owner of such a wonderful herd of beef cattle. The Association and every breeder who breeds Angus Cattle will have to take his hat off to you. If you continue your breeding operations in the future as you have in the past the world is yours for the asking.

Yours very sincerely,
(Signed) M. A. JUDY

NOW, after 27 years of HOUSTON HALL'S
Angus progress we offer at our . . . .

First Production Sale

. . . . . SIXTY FEMALES

OPEN HEIFERS BRED HEIFERS

Cows with Calves at side and rebred

(We deem it a distinct pleasure to join with Mr. E. E. Marlin of Double "E" and the members of the Tennessee Valley Angus Association in this, the "Black Magic" Tennessee Trio of Sales.)

March 26th—Friday

Follow succeeding JOURNAL issues for more details

P. D. HOUSTON AT HISTORIC HOUSTON HALL

HOUSTON HALL FARMS

SPRING HILL TENNESSEE

DAVE CANNING
Assisting
In Advisory Capacity

For Catalog, Write:
P. D. HOUSTON, Owner
First American National Bank
NASHVILLE, TENNESSEE

R. Q. "BOB" SNYDER
Herdsman
Spring Hill, Tennessee

tile pasture lands and livestock farming. The Killbuck and Walhonding Rivers enter the county from the north and northeast and unite at Coshocton with the lazy Tuscarawas, which flows on south to empty into the mighty Muskingum.

Here we find an abundance of "Buckeye" hospitality and quite a concentration of Angus cattle. It is here in these humble surroundings that we find a young man, at the age of twenty, who has made quite a record for himself in the livestock industry and is establishing a name for himself in this great Angus fraternity.

Bob is a young man who possess a friendly personality, a winning smile, and a keen eye for livestock. Being born and raised on Breezi Ridge Farm, a 340 acre farm which carries 80-100 head of commercial cattle a year, plus a growing herd of Angus (35 head in herd now), 1,500-2,000 market lambs a year and 10 head of hogs, plus a small grain farming, he has always possessed a keen interest for livestock and this interest was always kindled and stimulated by his parents, Mr. and Mrs. Raymond Mikesell.

To date, Bob has completed eleven years of 4-H club work, being a member of the Bon-A-Vale 4-H Club, and during this time has completed 18 projects, all with a grade of A. Some of the different projects carried were market lambs, breeding sheep, market swine, beef breeding and steer feeding.

Bob has made quite an impressive record in 4-H club work. He showed the champion pen of hogs every year from 1945 through 1951 at the Coshocton County Fair. Ten years in a row, 1942-1952, he showed the champion pen of lambs at the same fairs. This included 4-H and open class competition. During this period he won champion steer award twice at the same fair.

He won the Kiwanis Club award in Coshocton County in 1951 for being chosen the outstanding age student of the year. He also showed the champion Angus heifer at Coshocton in 1953.

In 1951 he was second in corn yield for the county in the junior farmer group, with a yield of 127 bushel per acre and received a trip to the 1951 International Livestock Exposition in Chicago.

Bob stepped into keener competition by entering his projects at the Ohio State Fair and is always a strong contender for the top honor awards.

In 1952 he showed the Reserve Champion Shropshire wether (open class) at the 1952 Ohio State Fair, which sold for $1.00 per pound. In 1953 he showed the reserve champion junior fair wether which sold for 50 cents a pound.

In 1951 he was a member of his county's beef cattle judging team which participated at the Ohio State Fair and was second highest individual, and again received a trip to the International Livestock Show at Chicago.

In 1953 he won the state showmanship contest in the junior division at the Ohio State Fair.

This year, at the annual Ohio Aberdeen-Angus Breeders' Association Field Day, held on July 12th at Elm Shade Farms, Ashville, Ohio, he was a member of the Bon-A-Vale Boys' Club Judging Team that won the judging contest amidst strong competition from over the state.

Bob is a strong Angus enthusiast and is rapidly coming to the front by selecting good breeding stock to add to his expanding herd. He first started with the "blacks" in 1942 when his father gave him an Angus steer for Christmas. This steer was fed and cared for very diligently and after the following show season where the steer was sold, all the winnings and the money received from the sale of the steer was invested in a good Angus (3 in 1 combination). A cow, with heifer calf at foot and rebred was purchased from J. K. Graham and the cow originated from the E. J. Little herd at Dresden, Ohio. From this one foundation cow has been built a sizable herd of good quality Angus.

Bob has earned the right to be classed as one of the up and coming Angus breeders, when he consigned a typy, well-balanced and well-fitted heifer to the 1953 Ohio State Angus sale held April 27, 1953 at Columbus, Ohio.

This heifer, Enchantress Lady M., was sired by Bardoliermere 2d, Ohio State University's herd bull, the only daughter of him being offered in the sale. Bardoliermere 2d has sired the winning junior get-of-sire groups at the 1950 and 1951 Internationals. He also sired the Reserve Grand Champion bull at the 1952 Ohio State Fair and the second prize winner at the 1953 Futurity and Reserve Junior Champion bull at the 1953 National Angus Show held at Columbus, Ohio.

Enchantress Lady M. was the third top selling female of the sale, bringing $1,600.00 and went to John F. Cuber, Amlin, Ohio.

As to the future, Bob plans to expand his herd to 50 cows, with quality and individuality being the main objective. A son of Bardoliermere 2d is now doing the herd sire honors with good results. The confidence and enthusiasm with which Bob has entered and going forward in the Angus business, leaves little doubt he will do as well for the cattle as they have done for him.

Bob is now attending Ohio State University where he is majoring in animal science with a particular interest being placed on beef cattle under the capable tutoring of Professor Herman Purdy. Aside from active participation in 4-H and FFA work, Bob is also a member of the University Saddle and Sirloin Club, a member of a prominent agricultural fraternity, a regular church member and a member of his County Fair Board.

WESTON'S
LIVESTOCK
BRUSHES

A complete line of Hand-made brushes for the fastidious stockman. Made in our own factory of highest quality materials by expert workmen.

No. 1 Rice Root, each	$1.75
No. 2 White Tampico Fibre	1.75
No. 3 Mixed Gray Tampico	2.00
No. 4 Black Tampico, very soft	2.25

Above brushes postpaid

Write for FREE *General Catalogue*

WESTON MFG. & SUPPLY CO.
1937 Speer Blvd. Denver, Colo.

More Profits with Market Topping HAMPSHIRES

✓Better Mothers
✓Cheaper Gains
✓MORE Meat

More hog growers are demanding Hampshires to get that extra pig per litter; more pounds of quality red meat per head; and higher dollar value of carcass. Rapid growth, economy of gain, rustling ability and fine carcasses insure added profits. Hampshires are the answer to efficient, profitable, quality pork production. WRITE for breed literature; location of bred sow sales; addresses of nearby breeders.

FREE! SPECIAL: 1 yr. subscription to Hampshire Herdsman breed magazine — Send $1.00 to

BRED SOWS
By Mail Order!
Save time and time! Let our expert Fieldmen select your seed stock, at your price . . . a free service . . . satisfaction guaranteed. Write for details.

HAMPSHIRE SWINE REGISTRY
1146 MAIN ST., PEORIA, ILLINOIS

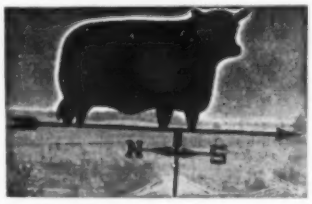

Aberdeen-Angus
Weathervane

Attractive - Practical
Durable

This is the weathervane you want for your farm. Made of black enameled steel, the Angus is 15" high and 22-3/4" long. We are offering these complete, for only $20.00 while our present supply lasts. Order yours now, F. O. B. Send check or money order with your order to Box 238, Webster City, Iowa.

NO C.O.D.'S PLEASE

The Payne Tool and Engineering
c/o ABERDEEN-ANGUS JOURNAL P. O. Box 238 Webster City, Iowa

North Central
KANSAS

South Central
NEBRASKA

K-N

Aberdeen-Angus Breeders' Association

SHOW and SALE

of Registered Aberdeen-Angus Cattle

THURSDAY, FEBRUARY 4th, 1954

SHOW
9:30 a. m.

Franklin County Fair Grounds
FRANKLIN, NEBRASKA

SALE
12:30 p. m.

46 Bulls

FEATURING
GRANDSONS and GRANDDAUGHTERS of
Eileenmere 500th, Prince Sunbeam 29th, Bandolier of
Anoka 3d, Black Bardolier, and others.

22 Females

KANSAS
Consignors

BULLS		FEMALES
2	Harry Dannenberg, Gaylord, Kansas	2
2	White Rock Angus Farm Elton Gillette, Burr Oak, Kansas	1
7	E. H. Kreft, Natoma, Kansas	1
5	Robert Korb, Jr., Burr Oak, Kansas	2
3	Julius Tillman, Smith Center, Kansas	0
3	Linn H. Reed, Smith Center, Kansas	0
1	John & Alvin Otte, Cawker City, Kansas	0
1	Joe S. Vague, Bloomington, Kansas	5
1	G. W. & Ada Caldwell, Harlan, Kansas	2
4	Big Oak Stock Farm, Deters Bros. Cawker City, Kansas	4
1	Vernon Hill, Logan, Kansas	1

NEBRASKA
Consignors

BULLS		FEMALES
4	Edgar Bachman & Son, Ayr, Nebraska	0
1	Verril L. Thomas, Powell, Nebraska	2
3	Applewood Farms, Ed Polka Riverton, Nebraska	0
2	Harold Kranau & Son, Ayr, Nebraska	1
2	Elvin Peterson, Bertrand, Nebraska	0
0	Russel C. Babcock, Beaver City, Nebraska	1
3	Bernie Wischmeier & Sons, Wilcox, Nebraska	0
1	Otto Kahrs & Sons, Riverton, Nebraska	0

Auctioneer—COLONEL HAMILTON JAMES, Newton, Illinois
Judge—KEITH SWARTZ, Everest, Kansas

President K-N—
LINN REED, Smith Center, Kansas

Write for Catalog—
CLIFF ASHBURN, Franklin, Nebraska

Hotel Headquarters — HOTEL LINCOLN — Write for Reservations — Franklin, Nebraska

A Banquet will be held February 3, 7:00 p. m., Franklin, Nebraska

Lyman Maddux and Son's First Production Sale

Lafayette, Indiana, September 29th

SUMMARY:

136 Lots	$46,995.00, average	$ 345.55
3 Bulls	845.00, average	281.66
133 Cows	46,150.00, average	346.99
Top 5 Head	2,840.00, average	568.00
Top 10 Head	5,220.00, average	522.00
Top 15 Head	7,390.00, average	492.66
Top 20 Head	9,390.00, average	469.50

Top Bull—Bandolier Erica of S. C., calved May 14, 1952; sire, Bandolier 4th of S. C. 1184446; dam, Enchantress M. 12th 1036739; purchased by O. W. Leuck, Boswell, Indiana 350.00

Second Top Bull—Pride Bandolier S. C. 1688127, calved December 23, 1951; sire, Bandolier 4th of S. C. 1184446; dam, Pride of Rebeleenmere 4th 1325439; purchased by Hugh S. Mehony, New Richmond, Indiana 250.00

Top Cow—Miss Burgess of Silver Crest 1179189, calved January 16, 1949; sire, Postelmere 500th 1028459; dam, Miss Burgess 52d of Bradley 943496; purchased by Wilbur Donner, Greencastle, Indiana 700.00

Second Top Cow (tie)—Miss Burgess Bandolier 1543741, calved March 26, 1951; sire, Bandoliere 4th of S. C. 1184446; dam, Miss Burgess of S. C. 1179189; purchased by D. K. Roth, Gibson City, Illinois 550.00

Second Top Cow (tie)—Ballad of Rebeleenmere 1082756, calved January 3, 1948; sire, Rebeleenmere 841013; dam, University Ballad 2d 843766; purchased by Paul Carr, Attica, Indiana 550.00

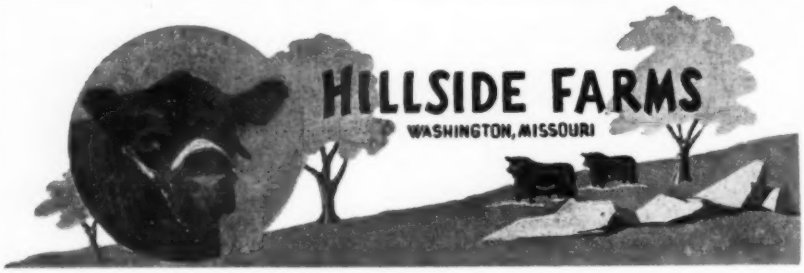

We here at HILLSIDE extend to all our friends in the Angus business the Season's Greetings.

May 1954 be your most prosperous year with the biggest, best, and most valuable calf crop you ever had.

Dave Shanks, who last October joined us as Manager, particularly is anxious to see all of you in the coming year.

The American Aberdeen-Angus Breeders' Futurity

L. J. SVERDRUP
"The Old Man"

DAVE SHANKS
Manager

WILLIAM B. RAGLAND
Cattle Superintendent

LEONARD JASPER
Farm Superintendent

BULLS:

Pride Bandolier S. C. 1688127, calved 12-23-51; sire, Bandolier 4th of S. C. 1184-446; Hugh S. Mehony, New Richmond, Indiana 250.00

Bandolier Erica of S. C., calved 5-14-52; sire, Bandolier 4th of S. C. 1184446; O. W. Leuck, Boswell, Indiana 350.00

Prince Blackcap S. C., calved 2-24-52; sire, Prince 2d of Castleloch 1017848; Charles Grubbs, Hillsboro, Indiana 245.00

COWS:

Miss Burgess Bandolier 1543741, calved 3-26-51; sire, Bandolier 4th of S. C. 1184-446; D. K. Roth, Gibson City, Illinois 550.00

Barbara of Silver Crest 2d 1543752, calved 5-19-51; sire, Rebeleenmere 841013; Paul Carr, Attica, Indiana 365.00

Barbara of Silver Crest 1095732, calved 5-18-48; sire, Rebeleenmere 841013; Russell Morgan, Cayuga, Indiana 300.00

Barbara Ellen of S. C. 1438741, calved 10-30-50; sire, Rebeleenmere 841013; Gene Grubbs, Covington, Indiana ($350.00), (Calf sold to W. W. McClamroch, Crawfordsville, Indiana for $185.00) 535.00

Barbara McHenry 491st 1338928, calved 4-20-50; sire, Tip Top BE 900519; Charles Grubbs, Covington, Indiana ($330.00), (Calf sold to Charles Grubbs for $175.00) 505.00

Barbara Exaltress G. F. 997172, calved 1-22-47; sire, Alva Prince of Agincourt 871-337; Alvin E. Weaver and Son, West Point, Indiana ($335.00), (Calf sold to Carl Yundt, Lafayette, Indiana for $150) 485.00

Elba Erma G. F. 846776, calved 6-21-45; sire, Monaco of Alloway 712130; William Steffey, Homer, Illinois 345.00

Elbeda G. F. 3d 1161579, calved 4-16-49; sire, Jeb G. F. 1051941; C. Vestal Dimmich, Boswell, Indiana 270.00

Burgess Lassie 10th 1061715, calved 8-5-47; sire, Barbara Lad 8th 842120; H. J. Goodrich, Danville, Illinois 345.00

Pine's Burgess of Kickapoo 1543749, calved 5-8-51; sire, Blackcap Model G. 1026009; Bob Swaim, Marshall, Indiana 280.00

Pine's Belia Burgess 4th 921412, calved 5-27-46; sire, Pine's Ballindalloch 530412; Jones Angus Farm, Clinton, Indiana 330.00

Miss Burgess of Silver Crest 1179189, calved 1-16-49; sire, Postelmere 500th 1028459; Wilbur Donner, Greencastle, Indiana 700.00

Blinky Burgess K. 16th 1123049, calved 9-24-48; sire, Barbara Lad 8th 842120; Russell Morgan, Cayuga, Indiana ($260), (Calf sold to Don Yundt, Lafayette, Indiana for $205.00) 465.00

Miss Burgess S. G. 2d 1227191, calved 5-23-49; sire, Grenadier's Bardolier B. F. 939-837; Russell Morgan, Cayuga ($275.00), (Calf sold to Eugene Grubbs, Covington, Indiana for $200.00) 475.00

Queen Georginamere 6th 988983, calved 3-24-46; sire, Rebeleenmere 841013; Walter Dorsett, Cloverdale, Indiana 400.00

Georgina of Silver Crest 2d 1543751, calved 5-16-51; sire, Prince 2d of Castleloch 101-7848; Harrison Farms, Attica, Indiana 400.00

Queen M. of Silver Crest 1325441, calved 11-11-49; sire, Rebeleenmere 841013; H. J. Goodrich, Danville, Illinois ($350.00), (Calf sold to Larry Swihart, Silver Lake for $135.00) 485.00

Queenmere 324th 809085, calved 4-5-44; sire, Queenmere 324th 545150; Russell Morgan, Cayuga, Indiana 300.00

Blackcap Effie W. W. 870985, calved 10-20-44; sire, Teresamere 6th 656729; Black Arrow Farm, Rensselaer, Indiana 350.00

Blackcap Effie of Silver Crest 1126899, calved 7-14-48; sire, Rebeleenmere 841013; Black Arrow Farms, Rensselaer, Indiana 500.00

Rebellion's Judy Blackcap 734718, calved 12-29-42; sire, Grubbs' Rebellion 623157; Roy Haas, Rossville, Illinois 255.00

Eileen of Silver Crest 2d 1365250, calved 8-7-50; sire, Rebeleenmere 841013; H. J. Goodrich, Danville, Illinois ($240.00), (Calf sold to Larry Swihart, Silver Lake, Indiana for $85.00) 325.00

Eileen of Silver Crest 1130894, calved 8-11-48; sire, Rebeleenmere 841013; Mark Beckelhymer, Mellott, Indiana ($400.00), (Calf sold to Raymond Swick, New Richmond, Indiana for $135.00) 535.00

Blackbird Eileen 42d 842389, calved 4-6-45; sire, Blackcap Evolution 71st 567655; Russell Morgan, Cayuga, Indiana ($250), (Calf sold to Donald Johnson, Lafayette, Indiana for $145.00) 395.00

Blackcap June M. 2d 1325442, calved 11-15-49; sire, Rebeleenmere 841013; Russell Morgan, Cayuga, Indiana 335.00

Blackcap June M. 1179195, calved 11-20-48; sire, Rebeleenmere 841013; Shaw and Albregts, Romney, Indiana 310.00

Glad Blackcap 2d 1111315, calved 4-5-48; sire, Trojan Eileenmere 2d 869954; C. W. Lawson, Boswell, Indiana 280.00

Endirly Erica M. 1179194, calved 11-7-48; sire, Rebeleenmere 841013; Russell Morgan, Cayuga, Indiana 325.00

Blackcap Beauty T. 9th 870939, calved 4-20-45; sire, Eileenmere 517th 722426; John H. Dundley, Clinton, Indiana 295.00

Blackcap M. of Silver Crest 1325436, calved 9-28-49; sire, Rebeleenmere 841013; Russell Morgan, Cayuga, Indiana 300.00

Eileen J. 5th 810889, calved 3-18-44; sire, Evan of Cloverleaf 580409; Wayne Bouse, Silver Lake, Indiana 250.00

Eleanor of Crabapple 852277, calved 4-2-45; sire, Prince Beldolier 5th 675020; Secondino Brothers, Universal, Indiana ($445), (Calf sold to Frederick Y. Reichart and Sons, Lafayette, Indiana for $440.00) 885.00

Erica Elluna Miss 834596, calved 10-1-44; sire, Burgess Marshall L. 576812; Russell Morgan, Cayuga, Indiana 305.00

Enchanteva of Kickapoo 1543762, calved 7-24-51; sire, Prince 2d of Castleloch 1017-848; W. S. Donner, Greencastle, Indiana 340.00

Erinie Elmore B. B. 910034, calved 5-14-45; sire, Juana Burgess 570765; Russell Morgan, Cayuga, Indiana ($250.00), (Calf sold to Larry Swihart, Silver Lake, Indiana for $130.00) 380.00

Enecho G. 3d 960412, calved 5-22-46; sire, Burgess Marshall L. 576812; H. J. Goodrich, Danville, Illinois 500.00

Lady Erica of Silver Crest 2d 1388934, calved 11-6-50; sire, Rebeleenmere 841013; Russell Morgan, Cayuga, Indiana 300.00

Union Erica 3d 788569, calved 4-12-44; sire, Boyd's Evolution 16th 639177; Lloyd McQuire, Clarks Hill, Indiana ($260.00), (Calf $150.00) 410.00

Union Erica 8th 1036739, calved 7-8-47; sire, Rebeleenmere 841013; C. Carlisle, Boswell, Indiana 300.00

Edith of M. B. 18th 1338932, calved 5-5-50; sire, Prince Springhaven 4th 1008881; Harrison Farms, Attica, Indiana 400.00

Janerica of Silver Crest 1184451, calved 8-4-48; sire, Rebeleenmere 841013; Shaw and Albregts, Romney, Indiana 240.00

Janericamere 2d 1095730, calved 5-7-48; sire, Rebeleenmere 841013; Roy Haas, Rossville, Illinois ($245.00), (Calf sold to Larry Swihart, Silver Lake, Indiana for $115.00) 360.00

Queen of Janericamere 988986, calved 6-2-46; sire, Rebeleenmere 841013; Carl F. Yundt, Lafayette, Indiana 365.00

Erica Anna of S. C. 1548535, calved 1-1-51; sire, Prince 2d of Castleloch 1017848; H. Goodrich, Danville, Illinois ($290.00), (Calf sold to Frederick Y. Reichart and Son, Lafayette, Indiana for $265.00) 555.00

Enchantress S. of Bo-Jac 2d 821632, calved 11-6-44; sire, Postelmere 3d 626468; Roy Haas, Rossville, Illinois 295.00

Enchantress L. M. 3d 1325446, calved 1-14-50; sire, Rebeleenmere 841013; Russell Morgan, Cayuga, Indiana 325.00

Enchantress M. 12th 1036730, calved 2-12-47; sire, Rebeleenmere 841013; Russell Morgan, Cayuga, Indiana 310.00

Enchantress L. M. 2d 1036735, calved 4-12-47; sire, Rebeleenmere 841013; Russell Morgan, Cayuga, Indiana 275.00

Enchantress M. 13th 1082757, calved 1-18-48; sire, Rebeleenmere 841013; Mason Brothers, Romney, Indiana 535.00

Euranda of Little Brook 2d 784406, calved 3-13-44; sire, Eloise's King 620243; William Steffey, Homer, Illinois 300.00

Wolter's Eisa 3d 940844; sire, Grubbs' Blackcaper 3d 729560; Russell Morgan, Cayuga, Indiana 245.00

Janericamere 3d 1543764, calved 7-30-51; sire, Rebeleenmere 841013; Russell Morgan, Cayuga, Indiana 305.00

Southsidemere Erica 86th 922661, calved 10-28-45; sire, Postelmere 9th 632375; James DeVault and Sons, Romney, Indiana 440.00

Elderene's Eve 663995, calved 3-22-41; sire, Elber Burgess 2d 528072; Luther Bittle, Waynetown, Indiana 380.00

Edofyffe 923656, calved 4-26-46; sire, Monaco of Alloway 712130; Russell Morgan, Cayuga, Indiana 325.00

Blackbird Beauty 1945th 940846, calved 10-6-45; sire, Grubbs Blackcaper 3d 729560; Russell Morgan, Cayuga, Indiana 310.00

Walter's Blackbird Beauty 1118034, calved 7-11-48; sire, Wabash Enchantress 822-251; Russell Morgan, Cayuga, Indiana 245.00

Blackbird Beauty 63d 840840, calved 11-2-44; sire, Grubbs of Page 565895; William Steffey, Homer, Illinois 300.00

Grubbs Blackbird Lady 21st 774941, calved 10-12-43; sire, Grubbs of Page 565895; W. L. Cook, Boswell, Indiana 250.00

TWO STUNNING CALVES

by Mahrapo Bardolier Consigned to the First Annual

West Florida-South Alabama Angus Association Sale

at Pensacola on February 9th, 1954

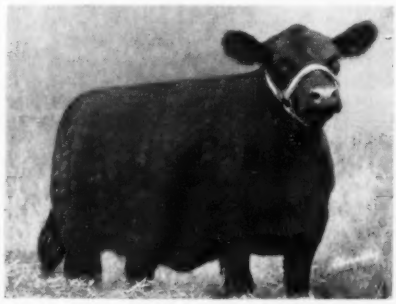

←Perdido Enchantress 5th

Calved September 5, 1952

— and —

Perdido Barleenmere

Full brother to Jenetmere, Grand Champion at the Florida State Fair and the Alabama State Fair, both in 1953.

Profitable Perdido Angus Breeder Stock For Sale at all Times.

BROWN and CRAWFORD RAINWATER, Owners
JAS. A. McGREGOR, Manager HENRY PUGH, Foreman
BEN FLOYD, Herdsman

Visitors WELCOME

Perdido Ranch

REGISTERED

ABERDEEN-ANGUS CATTLE

Pensacola — **Box 666** West of Pensacola on U. S. 90 at the Perdido River — **Florida**

ALABAMA
ABERDEEN
ANGUS

BRIARHILL

Union Springs
Alabama

Applewood Angus

Featuring the GET of

APPLEWOOD BANDOLIER 135th
A son of BANDOLIER of ANOKA 3d
(Full Brother to Int. Grand Champion)
— and —
ELBA'S BARDOLIER
By BLACKCAP BARDOLIER

For Sale: Some good bulls at farm.

APPLEWOOD FIRST PRODUCTION SALE—MARCH 26th, 1954 at FRANKLIN, NEBRASKA

Blood that does good for other breeders.

EDWARD POLKA

RIVERTON, (2 miles W 6½ N) NEBRASKA
HERMAN CUSTER, Manager

ABERDEEN-ANGUS LIVE LONGEST

Wolter Blackbird Beauty 3d 1232465, calved 7-15-49; sire, Blackcap Model G. 1026009; Russell Morgan, Cayuga, Indiana ($245.00), (Calf sold to Wayne Bouse, Silver Lake, Indiana for $120.00).. 365.00

Blackbird Beauty of S. C. 1543750, calved 5-11-51; sire, Blackcap Model G. 1026009; Russell Morgan, Cayuga, Indiana..... 305.00

S. C. Blackbird Beauty 1543765, calved 7-30-51; sire, Blackcap Model G. 1026009; Alvan E. Weaver and Son, West Point, Indiana 280.00

Ballindalloch of Timberline 4th 864819, calved 6-7-44; sire, Hanes' Eileenmere 2d 523066; Black Arrow Farm, Rensselaer, Indiana ($400.00), (Calf sold to Wayne Bouse, Silver Lake, Indiana for $120.00).. 520.00

Betty of Silver Crest 1325440, calved 10-13-49; sire, Prince 2d of Castleloch 1017-848; H. J. Goodrich, Danville, Illinois..... 435.00

Bandolier Birdie S. C. 1688129, calved 12-29-51; sire, Bandolier 4th of S. C. 1184-446; Alfred Lohrman, Lafayette, Ind..... 300.00

Ballad of Rebeleenmere 1082756, calved 1-3-48; sire, Rebeleenmere 841013; Paul Carr, Attica, Indiana 550.00

Blackbird Belle of Rebeleenmere 1036737, calved 5-22-47; sire, Rebeleenmere 841-013; Alvin Weaver and Son, West Point, Indiana ($305.00), (Calf sold to Raymond Swick, New Richmond, Ind. for $150.00).. 455.00

Lady B. of Evergood 746691, calved 5-11-43; sire, Evergood Bandolier 648288; Mark Beckelhymer, Melliott, Indiana..... 480.00

Blackbird Belle 4th of Evergood 665000, calved 7-2-41; sire, Enchantmere H. 2d 501309; Roy Haas, Rossville, Illinois..... 300.00

Lady of Silver Crest 1365244, calved 5-10-50; sire, Prince 2d of Castleloch 1017848; Burley and June Black, Tuscola, Illinois..... 370.00

Pride of Rebeleenmere 4th 1325439, calved 10-2-49; sire, Rebeleenmere 841013; James DeVault and Son, Romney, Ind..... 440.00

Blackbird Lady G. 29th 988981, calved 2-24-46; sire, Hanes' Eileenmere 2d G. 691-619; Roy Haas, Rossville, Illinois..... 285.00

Blackbird Lady G. 18th 841015, calved 3-21-45; sire, Hanes' Eileenmere 2d G. 691-619; C. Vestal Dimmick, Boswell, Indiana 445.00

Blackbird Lady M. 101st 1082764, calved 12-14-47; sire, Rebeleenmere 841013; Russell Morgan, Cayuga, Indiana..... 300.00

Silver Crest Lady 2d 1543761, calved 7-21-51; sire, Rebeleenmere 841013; Russell Morgan, Cayuga, Indiana..... 225.00

Blackbird Lady M. 105th 1543755, calved 6-21-51; sire, Rebeleenmere 841013; Russell Morgan, Cayuga, Indiana..... 270.00

Silver Crest Lady 1325434, calved 9-26-49; sire, Rebeleenmere 841013; Russell Morgan, Cayuga, Indiana..... 300.00

Blackbird Lady M. 168th 1325435, calved 9-28-49; sire, Rebeleenmere 841013; Russell Morgan, Cayuga, Indiana..... 375.00

Blackbird Lady M. 99th 1036736, calved 5-10-47; sire, Rebeleenmere 841013; John H. Dunkly, Clinton, Indiana..... 330.00

Blackbird Betty M. 1036732, calved 3-20-47; sire, Rebeleenmere 841013; Russell Morgan, Cayuga, Indiana..... 350.00

Blackbird Belle of S. C. 1388931, calved 9-29-50; sire, Rebeleenmere 841013; C. Vestal Dimmick, Boswell, Indiana..... 275.00

Blackbird Ballad of S. C. 1438747, calved 1-23-51; sire, Prince 2d of Castleloch 1017848; Roy Haas, Rossville, Indiana ($305.00), (Calf sold to Gene Grubbs, Covington, Indiana for $165.00)..... 470.00

Blackbird Irene 16th 1438744, calved 12-28-50; sire, Prince 2d of Castleloch 1017848; Russell Morgan, Cayuga, Indiana ($280), (Calf sold to Charles D. Ruach, Lafayette, Indiana for $155.00)..... 435.00

Princess of Kickapoo 1438748, calved 2-14-51; sire, Prince 2d of Castleloch 1017848; Russell Morgan, Cayuga, Indiana..... 505.00

Blackbird Lady R. 16th 1365248, calved 8-1-50; sire, Rebeleenmere 841013; Shaw and Albregts, Romney, Indiana..... 310.00

Blackbird Lady R. 18th 1543754, calved 6-11-51; sire, Rebeleenmere 841013; John Greenburg, Wingate, Indiana..... 320.00

Pride M. 58th 1036731, calved 2-24-47; sire, Rebeleenmere 841013; Roy Haas, Rossville, Illinois 305.00

Pride of Rebeleenmere 2d 988988, calved 12-3-46; sire, Rebeleenmere 841013; Russell Morgan, Cayuga, Indiana..... 455.00

Pride of Rebeleenmere 3d 1179193, calved 11-3-48; sire, Rebeleenmere 841013; Russell Morgan, Cayuga, Indiana..... 280.00

Queen of Silver Crest 1325449, calved 3-12-50; sire, Rebeleenmere 841013; Roy Haas, Rossville, Illinois 380.00

Clover's Pride 1044572, calved 5-5-47; sire, Rebeleenmere 841013; Russell Morgan, Cayuga, Indiana 330.00

Pride Elba of Silver Crest 1126898, calved 5-9-48; sire, Rebeleenmere 841013; Fern L. Knochel and Family, Buck Creek, Ind... 185.00

Pride M. of Silver Crest 1325438, calved 9-29-49; sire, Prince 2d of Castleloch 1017-848; C. Vestal Dimmick, Boswell, Ind..... 395.00

Pride of Silver Crest 2d 1179192, calved 10-1-48; sire, Rebeleenmere 841013; Russell Morgan, Cayuga, Indiana..... 330.00

Princess Patricia L. M. 2d 1543739, calved 1-17-51; sire, Rebeleenmere 841013; James DeVault and Son, Romney, Indiana ($220.00), (Calf sold to Wayne Bouse, Silver Lake, Indiana for $150.00)..... 370.00

Eileenmere Pride K. 2d 928829, calved 4-30-46; sire, Effie's Eileenmere J. 751-875; Fern L. Knochel and Family, Buck Creek, Indiana 325.00

General's Princess Pat 835135, calved 4-12-45; sire, General 17th of Lonjac 542168; Russell Morgan, Cayuga, Indiana..... 315.00

Princess Pat of Silver Crest 1325451, calved 6-6-50; sire, Rebeleenmere 841013; Allen E. Weaver, West Point, Indiana ($300.00), (Calf sold to Raymond Swick, Jr., Richmond, Indiana for $190.00)..... 490.00

Pride M. 60th 1438749, calved 2-15-51; sire, Rebeleenmere 841013; W. W. and S. B. Boyer, Kempton, Indiana..... 300.00

Miss Ruler C. 58th 837284, calved 12-28-44; sire, Ames Plantation Best Ruler 508-240; B. L. Tunin, Kingman, Indiana..... 265.00

Clark's Pride Girl 4th 660579, calved 6-1-41; sire, Revolution of Wheatland 29th

H & L GAMMER 8th 1415882

A daughter of H & L Pride Eric 2d and out of Gamge 2d of Balfron. The producing type Gammer.

"One of Our Dams of the Future"

She Will Be Mated To Our Senior Sire—
PRINCE R C, Our Son of Prince Sunbeam 405th

Migliore & Sons Angus Farm

MARTIN MIGLIORE, Owner — OWEN BOHANNON, Herdsman
COOKEVILLE, TENNESSEE

NOTICE

To all who attended DenMor Farms "Family Festival" Sale . . . .

The Blackcap Bessie We Purchased Had A Heifer Calf By Prince Peer of A. V.

ED V. MEAD
President

C. L. "PAT" PATTERSON
Manager

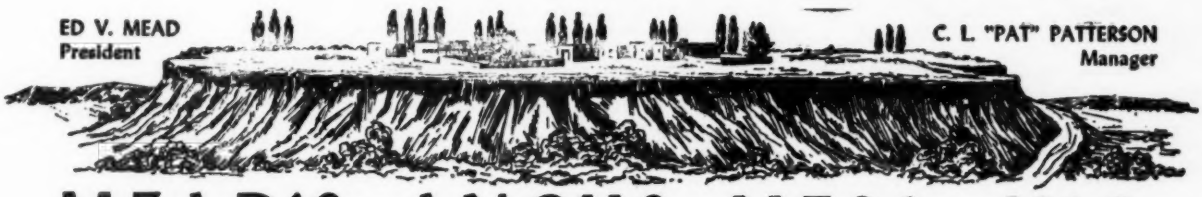

MEAD'S ANGUS MESA, INC.

REGISTERED ABERDEEN - ANGUS CATTLE

ROUTE 3 - BOX 3838 COORS BLVD. SW • ALBUQUERQUE, NEW MEXICO • PHONE 2-0334

Our Motto:

Quality is Remembered Long After Price is Forgotten!

Quality

Bellevue Bardoliermere 2d is the best bull ever used in our herd. We say this with due respect to the other great sires that attracted so much favorable attention in the past. He is one of the best sons of the notable Bardoliermere 2d. If you haven't seen him, make it a point to do so. He is being assisted by Black Echo Marshall, the greatest breeding son of Elba Marshall Lad 2d. These two bulls are good by rights of inheritance.

Breeding

Our cow herd is noted for its outstanding breeding with the most popular families. They have been described by many breeders as being one of the greatest quality and most uniform herds in the country. We have sold cattle into 36 different states and into many of the leading herds, yet we have never held a public auction. There must be a reason for this. Stop by and pay us a visit. See them for yourself.

The Place Where We Hold the Quality High and the Prices Low.

Paradise Stock Farm

ERNEST BRENIMAN and SON — Phone 3F2 — BROOKLYN, IOWA

E-Z-7-C NECK TAGS

That Cattlemen Have Been Looking For!

★ Inexpensive — Economical.

★ Actual size of each tag. Tag is 3/16 inch thick.

★ Made of cast aluminum with large raised numbers on both sides that can be read at a greater distance.

★ Made to give long service. The longer the tag is used, the easier it is to see. The numbers become smooth and bright.

★ Ring fastener made of spring steel, bright zinc plated.

★ Satisfaction guaranteed.

★ Prompt service. Delivery within 10 days, postpaid in U. S. A.

NEW LIFETIME TAG

The tag is made with 1 inch numbers instead of ¾ inch and the top of the tag is built up to 7/16 inch diameter which will make the tag last a LIFE-TIME.

PRICES

Standard Tags

Tags	Each 40c
Calf Tags (1 thru 100 only)	Each 35c

Lifetime Tags

1 thru 99	Each 60c
100 thru 199	Each 65c
Ring Fasteners	Each 15c
Chains (lengths of 40")	Each 55c
Chains (lengths of 30" for calves) (or 15c a foot)	Each 45c

Contact

Edmond H. Ackerman
Route 3
NEW CARLISLE, OHIO
Registered Aberdeen-Angus Cattle
Herd Sire:
EMBAR BANDOLIER 1047008

We are located two miles southwest of North Hampton, Ohio, off of Route No. 70 on the corner of the Spence and Jordan Detrick Roads.

492874; C. Carlisle and Sons, Boswell, Indiana ($200.00). (Calf sold to Forrest O. Patton, New Richmond, Indiana for $105.00) 305.00

Pride Girl M. 5th 1082758, calved 1-20-48; sire, Rebeleenmere 841013; Russell Morgan, Cayuga, Indiana 275.00

R. S. F. 8th 1084316, calved 3-8-48; sire, Blackcap of Roycemere 515657; Russell Morgan, Gayuga, Indiana 395.00

Crocus May of S. C. 1543753, calved 5-30-51; sire, Eileenmere's Lad W. 2d 1087-456; Roy Haas, Rossville, Illinois 300.00

Rebellion's June G. 5th 689150, calved 6-7-42; sire, Knoll View Rebellion 492283; Roy Haas, Rossville, Illinois 290.00

June of Silver Crest 1082761, calved 10-30-47; sire, Rebeleenmere 841013; John H. Dunkley, Clinton, Indiana 300.00

Esther L. M. 5th 1089464, calved 2-28-48; sire, Rebeleenmere 841013; Roy Haas, Rossville, Illinois 330.00

Princess Esther 1543748, calved 5-8-51; sire, Prince 2d of Castleloch 1017848; Secondino Brothers, Universal, Indiana 305.00

Victoria of Kickapoo 1688132, calved 12-23-51; sire, Prince 2d of Castleloch 1017848; Russell Morgan, Cayuga, Indiana 300.00

Victoria of Esthermere 988984, calved 4-3-46; sire, Rebeleenmere 841013; Russell Morgan, Cayuga, Indiana 250.00

Esther L. M. 7th 1184444, calved 3-10-49; sire, Rebeleenmere 841013; C. Carlisle and Son, Boswell, Indiana 340.00

Louise of Glenwood 877566, calved 11-21-44; sire, Eileenmere of F. 11th 744001; H. J. Goodrich, Danville, Illinois 295.00

Nosegay H. 5th 671776, calved 6-6-41; sire, Eileenmere 18th of Greenwood 566481; C. Carlisle and Son, Boswell, Indiana 200.00

Gaylene of Silver Crest 1325437, calved 9-28-49; sire, Rebeleenmere 841013; Russell Morgan, Cayuga, Indiana 300.00

Gaylene of Silver Crest 2d 1438740, calved 10-27-50; sire, Rebeleenmere 841013; Alvin E. Weaver and Son, West Point, Indiana 410.00

Minnett of Silver Crest 1126900, calved 8-16-48; sire, Rebeleenmere 841013; Russell Morgan, Cayuga, Indiana 295.00

Minette of Silver Crest 2d 1388933, calved 10-18-50; sire, Rebeleenmere 841013; Shaw and Albregts, Romney, Indiana 250.00

Minette of Silver Crest 3d 1543760, calved 7-21-51; sire, Rebeleenmere 841013; James DeVault and Sons, Romney, Ind. 220.00

Princess Minnett 2d 1688130, calved 11-24-51; sire, Prince 2d of Castleloch 1017848; Russell Morgan, Cayuga, Indiana 250.00

Susan of Silver Crest 2d 1693445, calved 5-14-52; sire, Rebeleenmere 841013; Russell Morgan, Cayuga, Indiana 160.00

Queen M. of Silver Crest 2d 1693446, calved 6-4-52; sire, Rebeleenmere 841013; H. J. Goodrich, Danville, Illinois 300.00

Enchantress of Kickapoo 1693434, calved 4-17-52; sire, Bandolier 4th of Silver Crest 1184446; Armstrong Brothers, Crawfordsville, Indiana 350.00

Patricia Pride S. C. 1693433, calved 4-27-52; sire, Bandolier 4th of Silver Crest 1184446; Jones Angus Farm, Clinton, Indiana 310.00

Pride of Kickapoo 52d 1693441, calved 6-5-52; sire, Rebeleenmere 841013; Luther Bittle, Waynetown, Indiana 205.00

Pride of Rebeleenmere 5th 1693442, calved 5-16-52; sire, Rebeleenmere 841013; Frank Oteham, Attica, Indiana 250.00

Silver Crest Queen 3d 1693448, calved 7-1-52; sire, Rebeleenmere 841013; Russell Morgan, Cayuga, Indiana 145.00

Ballad of Rebeleenmere 4th 1693444, calved 5-22-52; sire, Rebeleenmere 841013; Russell Morgan, Cayuga, Indiana 200.00

Miss Burgess of Kickapoo 1693437, calved 5-13-52; sire, Penn of Eston 859928; H. J. Goodrich, Danville, Illinois 380.00

Euranda of Silver Crest 1693435, calved 5-22-52; sire, Penn of Eston 859928; H. J. Goodrich, Danville, Illinois 300.00

Blackbird Lady M. 106th 1693443, calved 6-7-52; sire, Rebeleenmere 841013; Larry Smoot, Fairmont, Illinois 200.00

Union Erica 10th 1693440, calved 4-4-52; sire, Eric G. F. 946971; Larry Smoot, Fairmont, Illinois 230.00

Barbara Exaltress S. C. 1693438, calved 4-11-52; sire, Eric G. F. 946971; Harrison Farm, Attica, Indiana 300.00

Black Model 2d of S. C. 1693439, calved 3-23-52; sire, Eric G. F. 946971; Frank Oteham, Attica, Indiana 320.00

Auglaize County A-A Breeders' Association Fall Sale & Show

Wapakoneta, Ohio, September 17th

SUMMARY:

55 Lots	**$17,630.00, average**	**$ 320.54**
7 Bulls	**2,135.00, average**	**305.00**
48 Cows	**15,495.00, average**	**322.81**
Top 5 Head	**4,555.00, average**	**911.00**
Top 10 Head	**6,740.00, average**	**674.00**
Top 15 Head	**8,520.00, average**	**568.00**
Top 20 Head	**10,050.00, average**	**502.50**

Top Bull—Eileenmere R. A. 4th, calved January 2, 1953; sire, Eileenmere 1500th W. G. 12th 1184316; dam, Miss Eileenmere of R. A. 1302114; consigned by Hugh H. & John C. Jelley, Sidney, Ohio; purchased by Oscar M. Renner and Sons, Lima, Ohio 630.00

Second Top Bull—Bard-A-Beam's Barbarian 1624919, calved May 10, 1952; sire, Prince of Shadow Isle 15th 1259478; dam, Miss Barbara P. B. 1297928; consigned by J. W. Powell and Son, Ada, Ohio; purchased by Sheldon Hoff and Sons, New Madison, Ohio 450.00

Top Cow—Jilt of Wagner 6th, calved May 8, 1952; sire, White Gates Black Bardolier 5th 1167991; dam, Julia Queen W.; consigned by Ira Wagner and Son, Greenville, Ohio; purchased by Herman T. Lotz & Son, Dunkirk, Ohio 1500.00

Second Top Cow—Kathy 6th of Homestead 1534806, calved November 15, 1951; sire, Bandolier of Arwold 4th 1240320; dam, Kathy 2d of Homestead 1020424; consigned by Stanley Augustus, Achorvale Farm, New Carlisle, Ohio; purchased by Ralph Whitney, St. Marys, Ohio 1000.00

BULLS:

Evaleamere 1600766, (Lee H. Archer), calved 9-2-51; sire, Bandolier's Trojan 6th 1064181; George Jones, Vaughnsville, Ohio 180.00

Bard-A-Beam's Barbarian 1624919, (J. W. Powell and Son), calved 5-10-52; sire, Prince of Shadow Isle 15th 1259478; Sheldon Hoff and Sons, New Madison, Ohio 450.00

Bandolier of Kaycliffs 1572319, (C. E. Covault), calved 3-16-52; sire, Bandolier of B. M. D. Farms 5th 1161544; Max Shuman, Schumm, Ohio 225.00

Rothiemay Georgina 32, (Oliver Fogt), calved 4-9-52; sire, Monclova Lad 3d 997-957; Byron Ulrey, Lima, Ohio 170.00

Eileenmere R. A. 4th, (Hugh H. & John C. Jelley), calved 1-2-53; sire, Eileenmere 1500th W. G. 12th 1184316; Oscar M. Renner and Sons, Lima, Ohio 630.00

Grenadier Lad T 42 1604109, (Milo M. Shaw), calved 3-18-52; sire, Grenadier of Burson Farm 1119492; John Crisker, London, Ohio 270.00

Georgina 3d of Angus Pine, (J. M. Stam-

baugh and Sons), calved 6-27-53; sire, Prince Sunbeam 566th 1185719; Henry C. Shepherd, Lakeview, Ohio 210.00

COWS:

Kilderica AG 21 1546054, (Achorvale Farm), calved 10-14-51; sire, Eileenmere 667 A. G. 1226873; J. B. Crow, Dayton, Ohio 430.00

Quater Blackbird AG 42 1634758, (Achorvale Farm), calved 9-3-52; sire, Eileenmere 667 A. G. 1226873; Sandra Augustus, New Carlisle, Ohio 335.00

Evalea Queen Blackbird 2 160077, (Lee H. Archer), calved 4-12-52; sire, Bandolier's Trojan 6th 1064181; A. C. Pittman and Son, Ostrander, Ohio 200.00

Evalea Janet 4 169064, (Lee H. Archer), calved 6-8-52; sire, Jubiter's Bardolier 1276609; Carl Archer, Sidney, Ohio 200.00

Lady Georgina 2d CBS 1683450, (Curtis Balthaser and Son), calved 6-6-52; sire, Springwood General B. 4th 1278033; Forest Hills Farm, Mt. Victory, Ohio 480.00

B-Boys Blackbird 1577629, (R. J. Biery and Sons), calved 6-3-52; sire, Wintomere R. L. 3 1412588; A. C. Pittman and Son, Ostrander, Ohio 210.00

Spindletop of Shaw Farm, (Floyd Clark), calved 1-25-52; sire, Prince Marshalls 2d 1183352; Wintzer and Metzger, Wapakoneta, Ohio 250.00

Evergreen Eileenmere 5th, (Floyd Clark), calved 7-4-51; sire, Elban of Rufflands 805853; Dan E. Dicke, New Bremen, Ohio 325.00

Blackbird Lassie L. D. 2d 1543019, (Lyman Davis and Son), calved 1-9-52; sire, Ohio's Pride Duke of L. D. 2 1543019, (Lyman Davis and Son), calved 1-9-52; sire, Ohio's Pride Duke of L. D. 1050707; Richard Strasburg, St. Marys, Ohio 270.00

Queen Louise L. D. 1584899, (Lyman Davis and Son), calved 5-23-52; sire, Ohio's Pride Duke of L. D. 1050707; A. A. Klipfel and Son, Wapakoneta, Ohio 240.00

Queen Jonie L. D. 1543018, (Lyman Davis and Son), calved 1-8-52; sire, Ohio's Pride Duke of L. D. 1050707; Forest Hills Farms, Mt. Victory, Ohio 425.00

Eastways Blackcap 34th 1639771, (C. C. Endly), calved 1-21-52; sire, Eastways Burger 1087386; A. A. Klipfel and Son, Wapakoneta, Ohio 290.00

Eastways Eline 28th 1639770, (C. C. Endly), calved 1-17-52; sire, Eastways Burger 1087386; W. H. Cary, Lima, Ohio 295.00

Euthemia 30 1512838, (C. C. Endly), calved 1-2-52; sire, Blackcap Bardolier 30th 1267822; Walter W. Goode, Bradford, Ohio 200.00

Prince Erics Euthemia 1694544, (H. S. & J. W. Houser), calved 8-14-52; sire, G. H. F. Prince Eric 25 1293904; George Jones, Vaughnsville, Ohio 140.00

Erics Pride A. 1694543, (J. S. & J. W. Houser), calved 8-9-52; sire, G. H. F. Prince Eric 25 1293904; William T. Kohli, Lafayette, Ohio 180.00

Prince Erics Elaine 1694542, (H. S. & J. W. Houser), calved 7-27-52; sire, G. H. F. Prince Eric 25 1293904; Robert W. Moon, Conover, Ohio 180.00

Blackcapmere R. A. 1644968, (H. and John C. Jelley), calved 7-27-52; sire, Eileenmere 1500th W. G. 12th 1184316; A. C. Pittman and Son, Ostrander, Ohio 340.00

Lady Blackbird RJBS 1577630, (A. A. Klipfel and Son), calved 6-15-52; sire, Witomere R. L. 3 1412588; C. E. Covault, Greenville, Ohio 130.00

Entry, (Lesdale Farm), calved 9-6-52; sire, Blackcap Rebellion D. 1165637; Robert Miles, Pleasant Hill, Ohio 400.00

Eisa Erica 3 of R. L. 1572119, (Edgar Littleton and Son), calved 11-8-51; sire, Mr. Eric R. L. 1283152; Walter W. Goode, Bradford, Ohio 310.00

Lady Pride 3 of Elm-Glo 1623702, (Samuel

WANT TRIPLETS?

NO! BUT WE DO WANT A CALF ANNUALLY. LOSS OF TIME BY COWS FAILING TO PRODUCE A LIVING CALF ANNUALLY HAS BEEN AND IS A GREAT LOSS.

We claim it is useless to lose time in a herd. Frank B. Graham who discovered and perfected the treatment for sterility, developed a system whereby the progressive cattleman is taught how to give the treatment to his or his employers cows on their own farm with greater success and less expense.

WE GUARANTEE to teach the progressive cattleman how to accomplish the following: How to correct Sterility (barreness) in cows, heifers and bulls; to have nearly 100% living calf crop year after year; to maintain an abortion free herd; to deliver right, wrong or any abnormal presented calf and have both cow and calf living and cow left in a breeding condition; to diagnose (tell) if cow or heifer is safe with calf at an early age; to remove afterbirth without pulling, leaving cow in a breeding condition; to make cows and heifers come in heat when you desire; to breed to order for production of calf, milk or show; to detect any abnormal condition pertaining to the reproductive organs; to clean up and keep a clean herd from Vaginitis and Trichomonads; to properly feed and care to maintain fertile bulls; to perform Artificial Insemination; to make the bang milk and blood test for your herd protection; to prevent disease; to be a better caretaker; and to maintain a Mastitis (udder trouble) free herd.

If the student is not successful an instructor will be sent to the student and make him successful. Then if the student is not satisfied the tuition and total traveling expenses will be refunded.

Write for a catalog which tells the whole story. Ask for the names of our students in your locality talk with them about the:

GRAHAM SCIENTIFIC BREEDING SCHOOL

"A School for Cattlemen"

Dept. AJ - 54 **216 East Tenth Street** **Kansas City, Missouri**

Next schools for the 1954 season will be conducted at:

Newark, New Jersey	Essex House Hotel	January 5-9, 1954
Cincinnati, Ohio	Sheraton-Gibson Hotel	January 12-16, 1954
Kansas City, Missouri	Pickwick Hotel	January 19-23, 1954
Richmond, Virginia	John Marshall Hotel	February 9-13, 1954
Harrisburg, Pennsylvania	Wm. Penn Hotel	February 16-20, 1954
Chicago, Illinois	Maryland Hotel	February 23-27, 1954
Ogden, Utah	Ben Lomond Hotel	March 23-27, 1954
Sacramento, California	Sacramento Hotel	March 30-April 3, 1954
Portland, Oregon	Multnomah Hotel	April 6-10, 1954

Announcing Our—

FEBRUARY BULL SALE

Tuesday, February 23d, 1954

Offering 75 choice bulls. All ready for heavy service. Bloodlines will consist of Eileenmere, Sunbeam and Bardolier breeding. Watch for further ads.

The B. A. Dye, Lyman Kemmis, H. C. Dilenbeck Joint Sale to be held Monday, February 22 at Princeton, Illinois.

Central Illinois Aberdeen-Angus Breeders' Association

Where you can Buy One or a Carload

FORREST W. LEMONS, Sec'y-Manager, CONGERVILLE, ILL.

FOR SALE

Several grandsons of Eileenmere 500th, 10 to 24 months old. Some have good show records. These bulls are half brothers to the last East Tennessee Champion heifer, top heifer at Southern States Heifer Sale and the second top heifer at the Knoxville Sale.

Williams Stock Farm

George A. Williams **Jonesboro, Tennessee**

H. Lotz and Sons), calved 7-9-51; sire, Gerdonne's Enchanter 10th 1060343; Richard Baier, Huntsville, Ohio 380.00

Myers Miss Burgess 1521513, (W. V. Myers), calved 8-14-51; sire, Eric's Perfection M. G. 1145511; David Hawkins, South Charleston, Ohio 285.00

Evening Erica of Gerdonne 7th, (Don Nelson), calved 3-20-52; sire, Evergreen's Bardolier H. 899230; Hockland Farm, Plain City, Ohio 250.00

Gerdonne's Millicent 12th, (Don Nelson), calved 4-8-52; sire, Evergreen's Bardolier H. 899230; Glen Schmidt, St. Marys, Ohio 180.00

Gerdonne's Pride of Aberdeen 9th, (Don Nelson), calved 4-8-52; sire, Evergreen's Bardolier H. 899230; Wintzer and Metzger, Wapakoneta, Ohio 240.00

Queen of Gerdonne 9th, (Don Nelson), calved 9-22-52; sire, Evergreen's Bardolier H. 899230; Richard Baier, Huntsville, Ohio 300.00

Belinda Mae L., (Wm. L. Poling and Sons), calved 9-20-52; sire, Blackbird Eileenmere P. 6 1451528; R. J. Biery and Sons, Lima, Ohio 725.00

Ebony Erica of GA 1577769, (Emil W. Presar), calved 3-7-52; sire, Bandoton JHF 1286789; Gale Strayer and Son, Elida, Ohio 290.00

Redora Black Beauty 1617161, (L. S. Preston), calved 2-9-52; sire, Bardolier of Rufflands 1044140; Donald Tronge, Marshallville, Ohio 285.00

Redora Blackqueen 1617163, (L. S. Preston), calved 2-13-52; sire, Bardolier of Rufflands 1044140; Forest Hills Farms, Mt. Victory, Ohio 250.00

Elnora Grenada GR 2d 1648810, (Oscar M. Renner and Son), calved 6-30-52; sire, Bosco Pride Bardolier 1213983; J. Tracy De Velvia, Sidney, Ohio 175.00

Kathleen's Betty 5th 1649785, (Oscar M. Renner and Sons), calved 6-6-52; sire, Bosco Pride Bardolier 1213983; George Jones, Vaughnsville, Ohio 160.00

Kathleens Betty 4th 1649775, (Oscar M. Renner and Sons), calved 5-23-52; sire, Bosco Pride Bardolier 1213983; Ray B. Homan, Fort Recovery, Ohio 180.00

Queen Evader of M. S. 2 1526781, (Milo M. Shaw), calved 1-30-52; sire, Black Burger 2d 650039; Mrs. J. A. Huntwork, Elida, Ohio 300.00

Presar Blackbird 1541277, (Milo M. Shaw), calved 2-25-52; sire, Black Burgess 2d of IC 971700; Floyd S. Clark, Urbana, Ohio 375.00

Miss Burgess of M. S. 2d 1592789, (Milo M. Shaw), calved 9-16-52; sire, Prince G. of Shadow Isle 1346873; J. B. McCorkle, Smithville, Missouri 350.00

Entry, (H. I. Staley and Sons), calved 4-21-52; sire, Littleton's Bardolier 1283227; Wm. Riggenbach, Columbus Grove, Ohio 185.00

Eileenmere Enchantress 15th 1612535, (H. I. Staley and Sons), calved 5-20-52; sire, Littleton's Bardolier 1283227; George Jones, Vaughnsville, Ohio 165.00

Bandolier Darinda 5th 1612540, (H. I. Staley and Sons), calved 5-10-52; sire, Masliermere of De 1507082; George Jones, Vaughnsville, Ohio 165.00

Blackcap of Angus Pines 1631877, (J. M. Stambaugh and Sons), calved 2-7-52; sire, Prince Sunbeam 566 1185719; James M. Rentz, Chickasaw, Ohio 255.00

Aberdeen 2 of Angus Pines 1631880, (J. M. Stambaugh and Sons), calved 6-7-52; sire, Prince Sunbeam 566 1185719; C. E. Covault, Greenville, Ohio 250.00

Bandolier Maid W. 2d, (Ira Wagner and Son), calved 11-5-52; sire, White Gates Black Bardolier 5th 1167991; Stanley Augustus, New Carlisle, Ohio 700.00

Blackcap Betty W. 38, (Ira Wagner and Son), calved 4-10-52; sire, White Gates Black Bardolier 5th 1167991; C. E. Covault, Greenville, Ohio 280.00

Jilt of Wagner 6th, (Ira Wagner and Son), calved 5-8-52; sire, White Gates Black Bardolier 5th 1167991; Herman T. Lotz and Son, Dunkirk, Ohio 1500.00

Queen of Sugar Creek 15th, (Fenton Weseli and Son), calved 11-17-51; sire, Springwood's Prince D.; Judy Hawkins, South Charleston, Ohio 235.00

Williams Christine 1681350, (Floyd Williams and Son), calved 7-1-52; sire, Barbara's Prince of MG 1297167; Melville Basinger, Columbus Grove, Ohio 205.00

Kathy 6th of Homestead 1534806, (Stanley Augustus), calved 11-15-51; sire, Bandolier of Arwold 4 1240320; Ralph Whitney, St. Marys, Ohio 1000.00

Our Senior Herd Sire . . .

EPIC BARON of EL-JON 1337969

Sire: **Raona's Bardolier 3d 797562**
- Raona's Bardolier 2d 681777
  - Black Bardolier 480883
  - Juara Erica 33d 594895
- Eppie Juanerra 656038
  - Epponian of Rosemere 11th
  - Early Juanerra 555176

Dam: **Eljosie 8th 510688**
- Epic Baron 470449
  - Bar Quality 444667
  - Erica Epic 3d 453202
- Erica Energy 17th 351904
  - Earl Marshall 183780
  - Erica McHenry 30th

EPIC BARON is siring a lot of outstanding calves for us and he also sired the Top Selling Bull in the Mercer County Fall Sale.

JOHNSTON & FASSETT **Farm 3 miles East on good gravel road.** **ALEXIS, ILLINOIS**

Farm and Ranch Income Tax Record

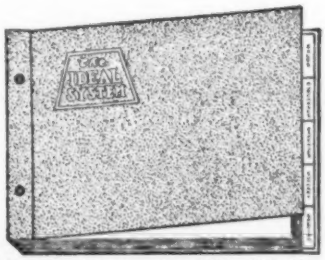

Loose-Leaf Book — Actual Size 9½x12½ inches. (Handy for Desk or Safe.)

IDEAL SYSTEM

A complete Simplified Bookkeeping System and Income Tax Record—all in one book. Fine for Livestock Ranches and Diversified Farms of all kinds. Can easily be started any time of year. Requires no bookkeeping experience. Approved by tax inspectors and agricultural agencies. Recommended by Bankers, Accountants, Credit Men and Thousands of users throughout America.

Ideal System "One Book" Simplified Bookkeeping and Tax Record - - - - - - $4.25
(Plus 25¢ Shipping Charges)

Farm Record Book

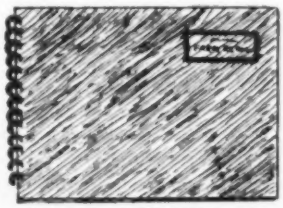

Spiral Bound 8½x11¼ inches (Handy Size)

GARNER'S SYSTEM

A simple record of income and expenses. Keep a record in this easy way for your own information and for tax purposes. For Farmers, Ranchers, Live Stock Raisers and other types of farming. Equally adaptable to owners and renters. Economical. Start any time. Meets all income tax requirements.

Price - $1.75
(Plus 25¢ Shipping Charges)

Aberdeen-Angus Supplies and Novelties

808 Des Moines St. **Box 238** **Webster City, Iowa**

The Chisholm Trail

Aberdeen-Angus Breeders' Association

3d Annual Sale

Featuring

Popular Families

plus

Eileenmere, Sunbeam and Bandolier Breeding At Its Best

Selling—

50 Females — 20 Bulls

Wednesday, February 10th, Caldwell, Kansas

Eugene Neal	Caldwell, Kansas
Lewis Neal	Renfrow, Oklahoma
H. H. Hunt	South Haven, Kansas
McCurry Brothers	Sedgwick, Kansas
Homer Jamieson	Deer Creek, Oklahoma
Paul M. Martin	Augusta, Kansas
Lawrence Schmidt	Corbin, Kansas
Robert D. Goodin	Derby, Kansas
C. E. Crosslin	Deer Creek, Oklahoma
James W. Smith	Caldwell, Kansas
Harry P. Schmidt	Corbin, Kansas
Wendell Davis	Norwich, Kansas
Fred R. Holder, Jr.	Norwich, Kansas
Carl Schmidt	Caldwell, Kansas
Elmer W. Johnson	Caldwell, Kansas
Floyd M. Scarlett	Harper, Kansas
L. B. Parsons and Sons	Anthony, Kansas
John Clark Wilk	Clearwater, Kansas
H. R. Wilk	Clearwater, Kansas
Clinton A. Belmear family	Renfrow, Oklahoma
McQuillan Angus Farm	Clearwater, Kansas
Donald Morton	Argonia, Kansas

RAY SIMS, Auctioneer

Sale will be held in the Community Building

Sale Headquarters: LELAND HOTEL, Caldwell, Kansas

For Catalog, Write:

DONALD MORTON, ARGONIA, KANSAS

Sale Manager

Chesher-Bradford Sale

Littlefield, Texas, September 7th

SUMMARY:

69 Lots	$21,050.00, average	$ 305.07
Top 5 Head	2,725.00, average	545.00
Top 10 Head	4,955.00, average	495.50
Top 15 Head	6,995.00, average	466.33
Top 20 Head	8,740.00, average	437.00

Top Cow—Bradford Elba 3d 1681190, calved June 21, 1952; sire, Prince Evascus 1075910; dam, Elba of Glyn Mawr 143d 1032997; consigned by Clyde R. Bradford; purchased by Black Gold Angus Farm, Robert Lee, Texas 625.00

Second Top Cow—Miss Quality Janera J. 2d 1594163, calved January 16, 1952; sire, Quality Prince 19th 1073066; dam, Erica Janera of M. C. 8th 1246313; consigned by Clyde B. Bradford; purchased by Brook-Shahan, Brady, Texas 575.00

Third Top Cow—Ches-Eulima Erica 1594586, calved July 6, 1952; sire, Bar Prince of A. & M. 1157905; dam, Eulima 710th 760255; consigned by A. C. Chesher; purchased by Black Gold Angus Farm, Robert Lee, Texas 525.00

COWS:

Ches-Windsor Queen 3d 1594578, (A. C. Chesher), calved 6-14-52; sire, Bar Prince of A. A. M. 1157905; W. G. & W. D. Kenyon, Portales, New Mexico 250.00

Ches-Eulima Erica 1594586, (A. C. Chesher), calved 7-6-52; sire, Bar Prince of A. and M. 1157905; Black Gold Angus Farm, Robert Lee, Texas 525.00

Ches-Barbara 6th 1551499, (A. C. Chesher), calved 4-29-52; sire, Bar Prince of A. & M. 1157905; J. V. Hampton, Fort Worth, Texas 410.00

Ches-Burgess 3d 1551505, (A. C. Chesher), calved 5-10-52; sire, Bar Prince of A. & M. 1157905; D. Oneil Rockey, Muleshoe, Texas 310.00

Ches Enamma Erica, (A. C. Chesher), calved 5-12-52; sire, Sunbeam 558th 1185696; C. A. Rapp & Son, Estelline, Texas 300.00

Ches Blackcap Lady 5th 1551509, (A. C. Chesher), calved 5-24-52; sire, Prince Sunbeam 205th; C. L. Grimes, Hollis, Oklahoma 300.00

Ches Erica 3d 1594593, (A. C. Chesher), calved 7-26-52; sire, Blackcap Jock S. H. 1038800; H. C. Ellis, Abernathy, Texas 220.00

Ches Burgess 4th, (A. C. Chesher), calved 6-22-52; sire, Blackcap Jock S. H. 1038-800; D. Oneil Rockey, Muleshoe, Texas 240.00

Ches Queen Mother 10th 1594590, (A. C. Chesher), calved 7-16-52; sire, Blackcap Jock S. H. 1038800; H. C. Ellis, Abernathy, Texas 190.00

Ches Nosegay Bell 1594585, (A. C. Chesher), calved 7-4-52; sire, Blackcap Jock S. H. 1038800; Bill M. Norman, Dougherty, Texas 225.00

Ches Erica Ellen 1594583, (A. C. Chesher), calved 6-29-52; sire, Blackcap Jock S. H. 1038800; C. W. Van Hyning, Turpin, Oklahoma 250.00

Ches Erica 4th, (A. C. Chesher), calved 11-20-52; sire, Bar Prince of A. & M. 115-7905; H. C. Ellis, Abernathy, Texas 150.00

Ches Blackbird Beauty 4th, (A. C. Chesher), calved 10-7-52; sire, Bar Prince of A. & M. 1157905; H. C. Ellis, Abernathy, Texas 150.00

Ches Betty Blueblood 1594582, (A. C. Chesher), calved 6-26-52; sire, Bar Prince of A. & M. 1157905; Alvin Bagwell, Littlefield, Texas 180.00

Ches C. T. Erica 3d 1551502, (A. C. Chesher), calved 5-5-52; sire, Prince Edgevale 45th 1146624; Alvin Bagwell, Littlefield, Texas 200.00

Ches Queen Mother 9th 1587839, (A. C. Chesher), calved 3-11-52; sire, Lodi Vine 7th 1217538; C. Bird, Spur, Texas 175.00

Miss Burgess Keillor 3d 1532418, (A. C. Chesher), calved 4-12-52; sire, Prince Peer 5th of Den-Mor 1244699; W. C. Van Hyning, Turpin, Oklahoma 280.00

Ches Erica 2d 1551510, (A. C. Chesher), calved 5-27-52; sire, Elslow's Prince M. B. 48th 1124300; Bill M. Norman, Dougherty, Texas 230.00

Ches Blackbird Envious 1594580, (A. C. Chesher), calved 6-19-52; sire, Burgess Envious T. 1174401; C. W. Van Hyning, Turpin, Oklahoma 280.00

Ches Rosemere, (A. C. Chesher), calved 10-3-52; sire, Burgess Envious T. 2d 1174-401; Roy S. Winsler, Las Cruces, New Mexico 150.00

Blackcap Lady F., (A. C. Chesher), calved 11-20-52; sire, Prince Sunbeam 512th 1151606; Roy S. Winsler, Las Cruces, New Mexico 150.00

Ches Barbara 5th 1541479, (A. C. Chesher), calved 1-20-52; sire, Blackcap Jock S. H. 1038800; C. L. Gunter, Silverton, Texas 350.00

Ches Lady Ida 2d 1544169, (A. C. Chesher), calved 2-1-52; sire, Prince Peer 5th of Den-Mor 1244699; Black Gold Angus Farm, Robert Lee, Texas 420.00

Ches Blackcap Rose 1551493, (A. C. Chesher), calved 3-31-52; sire, El Bethel Bell Boy A. A. 1124148; Bill M. Norman, Dougherty, Texas 250.00

Ches Burnside Georgina 1551490, (A. C. Chesher), calved 3-13-52; sire, El Bethel Bell Boy A. A. 1124148; C. L. Gunter, Silverton, Texas 385.00

Ches CT Erica 2d 1551492, (A. C. Chesher), calved 3-26-52; sire, Ebony's Blue Boy 4th

FAMILIES!

We surprised ourselves recently when we counted the families represented in our cow herd. Fifty-four!

As you can see below, many are in the "Hot" popularity group of today. Here at Wayne Knolls we are convinced . . . "Hot" or "Cold" family . . . each cow, as an individual in the herd, is GOOD.

FAMILIES IN OUR COW HERD INCLUDE:

Eulima
Blackcap
Miss Wix
Enchantress Trojan Erica
Mignonne
Juana Erica
Pride
Wester Fowlis Matilda
Mulben Pride
Hartley Eline
Miss Burgess
Baroness
Evergreen Erica
Queen Mother
Blinky Miss Burgess
Blue Ribbon Blackbird
Blackcap Empress
Ballindalloch Jilt
Kildonan Erica
Carmen Blackcap
Lady Ida
Blackcap Lassie
McHenry Blackcap
Tolan Blackcap
Pridemere T
Witch of Endor
Primrose
Fannie Bess
Clova Pride
Gammer
McHenry Barbara
Velvet Blackcap
Petunia
Jipsey
Mina
Elaine
Blackcap Bessie
Judy Blackcap
Elborea
Ballindalloch Georgina
Rosemere Barbara
Jestress
Blackberry
Maid of Bummers Miss Burgess
Portlethen Lucy
Keepsake Pride
Viola Queen Mother
Ballindalloch Blackbird
Blackcap Effie
Elluna
Zara
Coquette
Belinda Blackbird
Elba

WAYNE KNOLLS FARM

"Breeders of Top Quality Aberdeen-Angus Cattle"

VISITORS ALWAYS WELCOME — MARSHALLVILLE, OHIO

of Ida 1105940; Bill Roberts, Lubbock, Texas 250.00

Ches Queen Mother 2d 1410991, (A. C. Chesher), calved 5-7-51; sire, Prince Edgevale 45th 1146624; S. E. Black, Loremzo, Texas 180.00

Ches Blackbird Lassie 4th 1551491, (A. C. Chesher), calved 3-13-52; sire, Prince Sunbeam 512th 1151606; C. W. Van Hyning, Turpin, Oklahoma 240.00

Ches Kino Beauty 1541488, (A. C. Chesher), calved 2-15-52; sire, Bar Prince of A. & M. 1157905; C. W. Van Hyning, Turpin, Oklahoma 320.00

Ches Blackcap Lady 3d 1546432, (A. C. Chesher), calved 2-7-52; sire, Blackcap Jock S. H. 1038800; Billy Joe Evans, Shallowater, Texas 310.00

Ches Isabella B. 1496219, (A. C. Chesher), calved 10-15-51; sire, Eileenmere of B. D. 5th 1019377; E. C. Jones, Alton, Texas 325.00

Ches Rose Lass 1492273, (A. C. Chesher), calved 6-1-51; sire, Barry 2d of Wilton 722684; E. C. Jones, Alton, Texas 350.00

Ches Princess Anne, (A. C. Chesher), calved 8-22-51; sire, Prince Edgevale 45th 114-6624; Bill M. Norman, Dougherty, Texas 300.00

Ches Blackbird 7th, (A. C. Chesher), calved 9-14-51; sire, Prince Sunbeam 505th 114-8565; Brook-Shahan, Brady, Texas 330.00

Ches Eisa T. Erica 1496215, (A. C. Chesher), calved 8-27-51; sire, Great Oaks Pridemar 11th 1092536; C. W. Van Hyning, Turpin, Oklahoma 280.00

Ches Blackbird Lassie 2d 1483764, (A. C. Chesher), calved 7-4-51; sire, Duke's Primrose Erick 1074229; C. M. Wellborn, Tulia, Texas 300.00

Blackcap Empress A. A. 2d, (A. C. Chesher), calved 3-22-51; sire, El Bethel Bel. Boy A. A. 1124148; R. D. Presley, Abernathy, Texas 200.00

L. & F. Blackbird Maid 1233468, (A. C. Chesher), calved 5-8-49; sire, Gay Boy 47th 1034201; Cline Brashear, Levelland, Texas 185.00

Revemere's Pride M. G. 1102844, (A. C. Chesher), calved 9-5-48; sire, Revileen Revolution 689658; Bill M. Norman, Dougherty, Texas 215.00

Pride Erica 2d of S. 1399249, (A. C. Chesher), calved 4-7-51; sire, Revemere of Wheatland 82d 1004028; J. D. Smith, Littlefield, Texas 150.00

Ches Barbara 2d 1270461, (A. C. Chesher), calved 2-28-50; sire, Dort Lad 10th of Tech 1027602; Roy S. Winsler, Las Cruces, New Mexico 290.00

Queen of Oxbow 9th 968516, (A. C. Chesher), calved 12-15-46; sire, Guttridge Elite 21st 703519; R. D. Presley, Abernathy, Texas 300.00

Mayflower Lady W. of Tarkio 2d 1184674, (A. C. Chesher), calved 5-26-49; sire, Blackcap Man of Tarkio 446th 946646; Bill M. Norman, Dougherty, Texas 300.00

Bradford Elba 3d 1681190, (Clyde R. Bradford), calved 6-21-52; sire, Prince Evascus 1075910; Black Gold Angus Farm, Robert Lee, Texas 625.00

Pride B. 2d 1681189, (Clyde R. Bradford), calved 6-23-52; sire, Prince Evascus 107-5910; Richard O. & Lometa Smith, Muleshoe, Texas 280.00

Bradford CT Erica 2d 1681178, (Clyde R. Bradford), calved 7-26-52; sire, Prince Evascus 1075910; O. E. Williams, Anton, Texas 300.00

Entreat Princess 2d 1644001, (Clyde R. Bradford), calved 4-1-52; sire, Prince Evascus 1075910; O. E. Williams, Anton, Texas 300.00

Bradford McBarbo 2d 1644005, (Clyde R. Bradford), calved 4-1-52; siree, Prince Evascus 1075910; D. Oneil Rockey, Muleshoe, Texas 500.00

Bradford Entro Erica 5th 1644004, (Clyde R. Bradford), calved 3-29-52; sire, Prince Sunbeam 343d 1018074; Bill M. Norman, Dougherty, Texas 300.00

Miss Quality Janera J. 2d 1594163, (Clyde R. Bradford), calved 1-16-52; sire, Quality Prince 19th 1073066; Brook-Shahan, Brady, Texas 575.00

Pride Quality of B. A. R. 1562158, (Clyde R. Bradford), calved 3-27-52; sire, Prince Quality of O. A. M. C. 4th 822626; C. M. Wellborn, Tulia, Texas 500.00

Miss Blackbird SL 25th, (Clyde R. Bradford), calved 3-20-52; sire, Ever Quality Lad 848038; O. E. Williams, Anton, Tex. 300.00

Juana of Black Gold 2d 1592409, (Clyde R. Bradford), calved 1-29-52; sire, Prince Sunbeam 463d 1132684; Black Gold Angus Farm, Robert Lee, Texas 310.00

Queen's Bil-Mar 118th 1518504, (Clyde R. Bradford), calved 2-19-52; sire, Walridge Bell Boy 32d 927456; Avin Druesedow, Abernathy, Texas 250.00

Brook Bell Ruby 2d 842317, (Clyde R. Bradford), calved 11-6-44; sire, Bell Boy W. 7th 575923; Avery Fisher, Petersburg, Texas 220.00

Alta Erica of Maize 1158714, (Clyde R. Bradford), calved 6-11-48; sire, Prince of Sunny Dale 807360; E. L. Fisher, Petersburg, Texas 280.00

Ensivera 1298673, (Clyde R. Bradford), calved 2-20-50; sire, Evermore Lad 972887; Bill Roberts, Lubbock, Texas 400.00

Elta of G. V. 10th 1076424, (Clyde R. Bradford), calved 3-27-48; sire, Eileenmere 639th 787511; C. W. Van Hyning, Turpin, Oklahoma 330.00

May Marshall of Tarkio 805443, (Clyde R. Bradford), calved 3-13-44; sire, Bailiff of Birmingham 528385; H. C. Ellis, Abernathy, Texas 215.00

Entreat's Girl P. 805743, (Clyde R. Brad-

Our Grand Champion Herd Sire

RUNACRE'S MASTER PRINCE

The top son of PRINCE SUNBEAM 328th and a double bred grandson of the Phenomenal Prince Sunbeam 29th. His dam is one of the best daughters of Master Prince of Sunbeam. With such a pedigree, it's no wonder he is siring outstanding calves for us.

VISITORS ALWAYS WELCOME

Ess Kay Farm - East Aurora, New York

MIKE PANGBURN, Manager — LUTHER LAWTON, Herdsman

S. H. KNOX, Owner

The Ranchmaster Bracket Sign

MANY USES FOR THIS SIGN GATES BARNS CROSS ROADS SHOWS SALES

IDENTIFIES BREED FARM AND OWNER — Sign with bracket ..... $22.00 ea. — Sign only ..... $19.00 ea.

DOUBLE FACE—MADE ON TEMPERED MASONITE ABSOLUTELY WEATHERPROOF

Ranchmaster Truck Sign

Complete TRUCK IDENTIFICATION

ATTRACTIVE DESIGN AND COLOR—MADE ON TEMPERED MASONITE DURABLE AND WEATHERPROOF.

FARM OR	2 SIGNS	$19.50 pr.
RANCH NAME	1 SIGN	11.00 ea.
YOUR NAME	Single face only	
TOWN-STATE	Ready to install with 6 sheet metal screws—on truck doors, bodies, etc.	

STOCK SIGNS

We have a stock sign for every need — A postcard will bring FREE complete information.

4½" x 19" BAKED ENAMEL ON METAL DIE CUT ROUNDED CORNERS HOLES IN EACH CORNER—ATTRACTIVE COLORS.

ORDER BY SIGN NUMBER

NO SMOKING 15'	KEEP GATE CLOSED 18'	PRIVATE ROAD 23'
NO FISHING WITHOUT PERMISSION 31'	—NO— TRESPASSING 26'	POSTED KEEP OUT 29'
LADIES 16'	—NO— DUMPING 30'	PLEASE CLOSE ·GATE· 21'
NO HUNTING WITHOUT PERMISSION 32'	KEEP OUT 14'	MEN 17'

OTHER WORDINGS 4½" x 19" SIGNS

11. Apply at Office
12. Entrance
13. Exit
14. Keep Out
15. No Smoking
16. Ladies
17. Men
18. Keep Gate Closed
19. No Hunting
20. Please Flush Toilet
21. Please Close Gate
22. Private
23. Private Road
24. Toilet
25. Fire Hose
26. No Trespassing
27. Office
28. No Fishing
29. Posted Keep Out
30. No Dumping

PRICES
1 Sign ... $0.96 ea.
6 Signs ... .80 ea.
9 Signs ... .74 ea.
12 Signs ... .66 ea.

WRITE FOR FREE ROADSIDE SIGN FOLDER

• • • • • ORDER TODAY • • • •

The ABERDEEN-ANGUS JOURNAL
Webster City, Iowa
P. O. Box 238

ford), calved 7-30-44; sire, Queen's Elbanor 719159, (and calf); Bill Roberts, Lubbock, Texas 410.00

Alford's Burgess Bell 992626, (Clyde R. Bradford), calved 4-9-47; sire, Alford's Quality Prince 785269; Riggs and Barnett, Lubbock, Texas 300.00

Shady Springs Blackbird 3d 1330455, (Clyde R. Bradford), calved 10-26-50; sire, Prince Sunbeam 406th 1078681; Bill M. Norman, Dougherty, Texas 330.00

Maud Margaret 1017018, (Clyde R. Bradford), calved 4-10-47; sire, Prince Quality of O. A. M. C. 3d 781823; Bill Roberts, Lubbock, Texas 435.00

Betty Burgess 41st 1041954, (Clyde R. Bradford), calved 4-25-47; sire, Burgess 103d 749621; D. Oneil Rockey, Muleshoe, Texas 450.00

Princess Elba 8th 1139101, (Claude R. Bradford), calved 12-24-48; sire, Prince Sunbeam 153d 846860; Bill M. Norman, Dougherty, Texas 400.00

Eudoramere 9th 1227159, (Clyde R. Bradford), calved 5-15-49; sire, Viewlawn Blackcap Escort 960233, (and calf); Massey Bros., Hollis, Oklahoma 455.00

Bradford Ruby 1239453, (Clyde R. Bradford), calved 7-4-49; sire, Prince Sunbeam 214th 932042, (and calf); Bill Roberts, Lubbock, Texas 470.00

Ethinol of Coalgate 2d 762914, (Clyde R. Bradford), calved 4-21-43; sire, Prince Page of Coalgate 544889, (and calf); Bill Roberts, Lubbock, Texas 420.00

Evera Keillor 1058269, (Clyde R. Bradford), calved 2-22-48; sire, Black Boy of Brewster 895999; H. C. Ellis, Abernathy, Texas 300.00

Whitley County A-A Breeders' Association Sale

Columbia, Indiana, September 15th

SUMMARY:

42 Lots	$10,765.00, average	$ 256.30
5 Bulls	1,395.00, average	279.00
37 Cows	9,370.00, average	253.24
Top 5 Head	1,940.00, average	388.00
Top 10 Head	3,495.00, average	349.50
Top 15 Head	4,965.00, average	331.00
Top 20 Head	6,295.00, average	314.75

Top Bull—Blackcapmere E. 225th 1579780, calved March 23, 1952; sire, Queen Baron of Calcutta 869166; dam, Lass of West Creek 3d 974160; consigned by Carl A. Enz, South Whitley, Indiana; purchased by Ralph Krouskapf, Fort Wayne, Indiana 400.00

Second Top Bull—Fountain Glen Belligerent 1569419, calved January 25, 1952; sire, Fountain Glen Prospector 1252856; dam, Belle of Fountain Glen 2d 1252851; consigned by Fountain Glen Farm, Peru, Indiana; purchased by Oscar Koch, Grovertown, Indiana 300.00

Top Cow—Fountain Glen Marcia 1537248, calved June 24, 1951; sire, Blackcapmere C. 15th 1070648; dam, Fountain Glen Blackbird 66th 1148324; consigned by Kenneth E. Sherbahn, South Whitley, Indiana; purchased by Jim Metz, Wall Lake, Michigan 425.00

Second Top Cow—Blackcap Judy of R. 1488-968, calved October 2, 1951; sire, Whitney Prince of R. 1129147; dam, Blackcap Judy of B. M. 603820; consigned by Kenneth E. Sherbahn, South Whitley, Indiana; purchased by Clarence Schuler and Son, North Manchester, Indiana 400.00

BULLS:

Blackcapmere E. 225th 1579780, (Carl A.

Live Stock Insurance

The HARTFORD INSURANCE COMPANY Insures One or any number of Cattle. Any Period of Time desired; also transit protection.

Mrs. J. B. McCorkle, Representative
SMITHVILLE, MISSOURI

What to Do About Shipping Fever!

Death and shrinkage from this source has become so extensive that it is now rated as the number one livestock health problem.

Preventative measures consist of the use of bacterin to prevent pasteurella infection (Hemorrhagic Septicemia), and good management practices to maintain the strength of the animals to provide resistance against virus infection.

Vaccinate the calves at least two weeks before weaning or shipping. A second dose should be given a week or ten days after the first. For calves vaccinated in the spring against hemorrhagic septicemia the one fall "booster shot" should build up adequate resistance against pasteurella infection.

FRANKLIN Corynebac--Pasteurella Bacterin

widely acclaimed as unsurpassed for providing strong resistance against infection from these deadly organisms.

This product has a long record for protection against the hemorrhagic septicemia factor of the Shipping Fever complex.

Take steps NOW to get your free copy of the big, new Franklin Catalog for 1953! Tear off this corner as a reminder to call at your local Franklin Drug Store Dealer. Or mail it with your address to nearest Franklin office.

NO COST OR OBLIGATION

O. M. FRANKLIN SERUM CO.
Denver - Kansas City - Wichita
Amarillo - Fort Worth - Marfa
El Paso - Montgomery - Alliance
Salt Lake City - Los Angeles
Portland - Billings Calgary

FRANKLIN

Enz), calved 3-23-52; sire, Queen Baron of Calcutta 869166; Ralph Krouskapf, Fort Wayne, Indiana 400.00

Fountain Glen Belligerent 1569419, (Fountain Glen Farm), calved 1-25-52; sire, Fountain Glen Prospector 1252856; Oscar Koch, Grovertown, Indiana 300.00

Queen's Bandolier O. J. E., (Jess Ott), calved 8-23-52; sire, Queen's Bandolier 114th 1284060; D. M. Smith and A. L. Snow, Jr., Tipton, Indiana 250.00

Peerless Revolution 15th, (Edward Wright), calved 11-10-52; sire, Locust Grove's Revolution 1201480; Brown Brothers, Warren, Indiana 220.00

Elmhurst Blackcap 2d 1605813, (Mr. and Mrs. Paul Hostetler), calved 4-24-52; sire, Pines Ensign 1001263; Barton Clock, Summitville, Indiana 225.00

COWS:

Elgona T. 20th 1683062, (Lima G. Beard), calved 5-10-52; sire, T. C. Prince Pride 1254923; Harold Harris, Huntington, Ind. 175.00

Crecy B. 2d 1683061, (Lima G. Beard), calved 6-3-52; sire, T. C. Prince Pride 1254-923; Leonard Pyle, Claypool, Indiana 180.00

Queen McHenry M. 24th 1137441, (Robert C. Bell), calved 12-1-48; sire, Envious George of Tarkio 730683; R. L. Baumgartner 275.00

Revolt's M. R. Blackbird 1074203, (Robert C. Bell), calved 11-7-47; sire, Knoll View Revolt Jr. 770683; Owen Nelson and Son, Crown Point, Indiana ($250.00), (Calf $120.00) 370.00

Princess Blackbird, (Robert C. Bell), calved 3-24-52; sire, Prince Blackcap G. F. 129-6766; R. L. Baumgartner 180.00

Belle Evader, (Robert C. Bell), calved 8-8-52; sire, Evader of Vail Haven 1454204; Luther Vance, Warsaw, Indiana 290.00

Pride Jane B. 24th 1593677, (B. F. Bitting and Sons), calved 4-6-52; sire, L. C. Eileenmere 21st 1147604; Culbert and Hunt and Sons, Galveston, Indiana 220.00

Edgewood Blackbird 16th 1596402, (Orville C. Briggs and Son), calved 3-6-52; sire, Blackcap Earl of Agincourt 1021518; Paul Hostetler, Plymouth, Indiana 340.00

Edgewood Blackbird 15th 1596399, (Orville C. Briggs and Son), calved 2-16-52; sire, Blackcap Earl of Agincourt 1021518; John D. Smith and Sons, Auburn, Indiana 350.00

Woodbrook Blackbird E. 227th 1579784, (Carl A. Enz), calved 4-20-52; sire, Black Peer O. H. 1165970; Clarence Schuler and Son, North Manchester, Indiana 225.00

Fountain Glen Rita 2d 1537254, (Fountain Glen Farm), calved 9-16-51; sire, Blackcapmere C. 15th 1070648; Eldon and Lloyd Paul, Roanoke, Indiana 270.00

Fountain Glen Elba 13th 1537249, (Fountain Glen Farm), calved 8-15-51; sire, Fountain Glen Buford, Leonard P. Miner, Larwell, Indiana 300.00

Fountain Glen Blackbird 64th 1178601, (Fountain Glen Farm), calved 2-27-49; sire, Black Evader 600088; M. Golden and Son, Hope, Indiana ($295.00), (Calf sold for $175.00) 470.00

Fountain Glen Queen 14th 1537253, (Fountain Glen Farm), calved 9-3-51; sire, Blackcapmere C. 15th 1070648; Joseph J. Rohrer and Son, Goshen, Indiana 220.00

Fountain Glen Queen 13th 1379791, (Fountain Glen Farm), calved 9-2-50; sire, Blackcapmere C. 15th 1070648; John D. Smith and Sons, Auburn, Indiana 300.00

Fountain Glen Blackbird 61st 1133314, (Fountain Glen Farm), calved 7-26-48; sire, Fountain Glen Eileenmere 11th 870-943; Clarence Schuler and Son, North Manchester, Indiana 365.00

Theosa Allen 984626, (James F. Fulk), calved 4-10-46; sire, Douglasdale Barbarian 2d 721317; John D. Smith and Sons, Auburn, Indiana 285.00

Rose Enlate F. 53d, (James F. Fulk), calved 3-3-53; sire, Marjories Blackcap AHF 1288994; Lowell L. Yarian and Sons, Goshen, Indiana 90.00

Evaders Elba of Fall River 2d 1618086, (Joe Giese), calved 4-6-52; sire, Erica Evader E. W. 4th 1110925; Conrad R. Stover, Berrian Springs, Michigan 145.00

Elmhurst Peerless 1179652, (Mr. and Mrs. Paul Hostetler), calved 10-20-48; sire, Pines Corporal 793654; Lloyd Thomas, Walkerton, Indiana $175.00), (Calf sold to John Hooker, Columbia City, Indiana for $125.00) 300.00

Elmhurst Cynthia 1179651, (Mr. and Mrs. Paul Hostetler), calved 10-16-48; sire, Pines Corporal 793654; Ralph Gerahart, Silver Lake, Indiana 315.00

Heleneen Craibstone 1712000, (Beryl Long), calved 3-14-53; sire, Twin Spruce Eileenmere 1376481; Harold Clock and Family, Gaston, Indiana 120.00

Kathie Craibstone 1712001, (Beryl Long), calved 3-4-53; sire, Twin Spruce Eileenmere 1376481; Harold Clock and Family, Gaston, Indiana 100.00

Thursey 1082797, (Jesse E. Ott), calved 3-27-48; sire, Prince Blackmar Eston 2d 762123; Ralph Gearhart, Silver Lake, Ind. 300.00

Barbara of M. S. 2d R. 1694940, (Henry I. Rumple), calved 6-15-52; sire, Hanes' Eileenmere 2d of Fairlane; Paul Hostetler, Plymouth, Indiana 240.00

Twin Spruce Nadene 1014348, (G. E. Schinbeckler), calved 4-9-47; sire, Lone Pine Franchtone 496125; John D. Smith and Son, Auburn, Indiana 285.00

Twin Spruce May 1620107, (G. E. Schinbeckler), calved 9-9-52; sire, Twin Spruce Shorty 1306518; Harwood McCracken and Son, Van Buren, Indiana 180.00

Twin Spruce Lola 1710747, (G. E. Schinbeckler), calved 9-23-52; sire, Twin Spruce Shorty 1306518; Harwood McCracken and Son, Van Buren, Indiana 170.00

Brides Ruby 1591888, (Perry L. Schinbeckler), calved 2-4-52; sire, Knoll View Bandolier 6th 1035042; Byran B. Lahr, Huntington, Indiana 185.00

Blackcap Judy of R. 1488968, (Kenneth E. Sherbahn), calved 10-2-51; sire, Whitney Prince of R. 1129147; Clarence Schuler and Son, North Manchester, Indiana 400.00

Fountain Glen Marcia 1537248, (Kenneth E. Sherbahn), calved 6-24-51; sire, Blackcapmere C. 15th 1070648; Jim Metz, Wall Lake, Michigan 425.00

Dutchess Bandolier W. 1422926, (Kenneth E. Sherbahn), calved 7-2-51; sire, Greenbrier Eric 27th 935998; Max G. Miller, Eaton, Indiana 300.00

Blackbird Y 11 1509528, (Cal Yost), calved 7-3-51; sire, Prince Y. 2d 1224835; Arvel Clock, Fairmount, Indiana 205.00

Blackcap Y 11 1509530, (Cal Yost), calved 8-27-51; sire, Prince Y. 2d 1224835; Samuel J. Yost, Decatur, Indiana 200.00

Eston Y 9 1509525, (Cal Yost), calved 6-17-51; sire, Prince Y. 1224835; Samuel J. Yost, Decatur, Indiana 200.00

Erlata W. 6th 1422986, (Cal Yost), calved 6-16-51; sire, Prince Y. 2d 1224835; Owen Nelson and Son, Crown Point, Ind... 195.00

Tillie R. B. 1694935, (Henry I. Rumple), calved 5-28-52; sire, Prince Bardolier M. L. 935858; Philip J. Shafer, Huntington, Indiana 200.00

Thompson & Gill, Inc.
Livestock Equipment

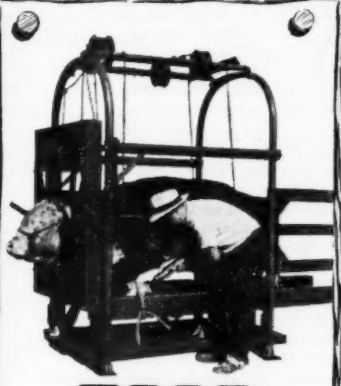

TECO
Cattle Stock

For dehorning, hoof trimming, horn branding, tatooing, and all other work on stock where complete access to all parts of the body, feet and head is necessary, you can't beat a TECO Cattle Stock.

Patented triple-action dehorning gate holds the animal's head securely and safely . . . opens to allow the animal to leave through the front of the stock.

May be moved from place to place in a pickup truck or dismantled. They're ruggedly built to high TECO standards to give years of service.

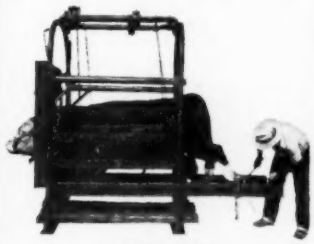

Distributed by

Southern Livestock Supply Co.
212 Livestock Exchange Building
Nashville, Tennessee

Stoney, Inc.
Fort Worth and Denver

THOMPSON & GILL, Inc.
Madera, California
Please send me complete information on the following TECO ranch and feed lot equipment.
☐ Cattle Stock ☐ Fertilizer Loader
☐ Cattle Squeeze ☐ Grain Elevator
☐ Calf Chute ☐ Feed Wagon Beds
☐ Pilers & Stackers ☐ Stock Trucks
Name .....
Address .....
City ..... State .....

BUILD A PORTABLE
MONARCA CALF CREEP

Capacity 1500 lbs.

COW - PIG - and HOG-PROOF
Any handy farm hand can build it. Material costs about $55.00. Will have calves approx. 25% heavier at weaning time on full feed. Handles any feed mixture. CAUTION: Do not try to build without plans, as your mistakes will be costly. Plans and material list $4.00.
MONARCA MANOR FARM, MATTOON, ILL.
Box 133A

$5.25 TATTOO MARKER

EXTRA LETTERS OR FIGURES - 25¢ EA.

Complete with set of figures 1 to 10, bottle of ink and full instructions, all for $5.25, postpaid.

CATTLE BLANKETS

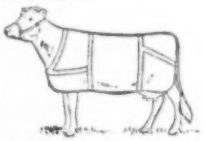

Made from quality materials, expertly tailored, all sizes. Prompt service. Write for circular and prices.

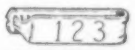

EAR TAGS

Several kinds to select from. Write for prices.

NECK CHAINS

1. Bright silvery finish chain.
2. Solid brass number plates.
3. Key ring fasteners
4. Priced reasonable.

FREE CATALOG

Illustrating neck chains, ear tags, marking devices, syringes, veterinary instruments, brushes, combs, clippers, horn and hoof tools, remedies and hundreds of items for the stock raiser. —Write for it.

BREEDERS SUPPLY CO. COUNCIL BLUFFS IOWA

ACTUAL SIZE

Stone's Superior

Cattle Neck Chains

GUARANTEED FOR LONG SERVICE USED BY LEADING BREEDERS. . . .

- Inexpensive—Economical
- Very large numbers, can be read at greater distance
- Deeply cut numbers on both sides
- Numbers filled with Black enamel
- Tag is ⅛ inch thick, made of hard brass
- Heavy coil chain, bright zinc plated
- Ring fastener made of spring steel, oil tempered, bright zinc plated
- Tag has smooth surface, no rough edges
- Can be furnished with or without names
- Satisfaction Guaranteed. Prompt Service

For information write

Stone Mfg. & Supply Co.

1212 Kansas Avenue Kansas City 27, Mo.

West Central Indiana Angus Association, Inc., Sale

Crawfordsville, Indiana, September 25th

SUMMARY:

46 Lots	$8,956.00, average	$ 194.69
6 Bulls	1,270.00, average	211.66
40 Cows	7,686.00, average	192.15
Top 5 Head	1,745.00, average	349.00
Top 10 Head	2,925.00, average	292.50
Top 15 Head	3,950.00, average	263.33
Top 20 Head	4,900.00, average	245.00

Top Bull—Eileenmere B. D. 63d 1397244, calved May 25, 1951; sire, Eileenmere 922d 890952; dam, Ellen 8th of Ingliston 887169; consigned by Roy Conrad, Sportsman Farm, Monticello; purchased by Black Arrow Farm, Rensselaer, Indiana 400.00

Second Top Bull—Eileenmere Prince JT 2d 1678525, calved April 27, 1952; sire, Eileenmere 934th 890979; dam, Eileenmere Princess Pride 25th 1169202; consigned by John R. Torr and Son; purchased by Vergil Beckner and Son, Hoopston, Ill. 295.00

Top Cow—M. B. Beatrice Maid 3d, calved April 10, 1952; sire, Fairlane Eileenmere 8th; dam, Fairlane Beatrice; consigned by McBee Bros.; purchased by Walter Dorset, Cloverdale, Indiana 400.00

Second Top Cow—Shadymere Blackbird 9th, calved June 26, 1952; sire, Bandoleen ROS 1292214; dam, Shadymere Blackbird 2d 1292211; consigned by Robert O. Swaim, Marshall, Indiana; purchased by John Greenburg and Son, Wingate, Ind. 350.00

BULLS:

Entry—(Bull Calf), Don Youndt, Stockwell, Indiana 75.00

Black Prince R. B. 62d 1670246, (Rice Bros.), calved 5-10-52; sire, Prince of Lakewood 5th 908816; Dwight Callaway, Otterbein, Indiana 200.00

Eileenmere B. D. 63d 1397244, (Sportsman Farm), calved 5-25-52; sire, Eileenmere 922d 890952; Black Arrow Farm, Rensselaer, Indiana 400.00

Eileenmere Prince JT 2d 1678525, (John R. Torr & Son), calved 4-27-52; sire, Eileenmere 934th 890079; Vergil Beckner and Son, Hoopston, Illinois 295.00

Catron's Pride Prince, (D. E. Catron), calved 5-20-52; sire, Warner's Prince Kelley 3d 1178232; Grover Harshbarger, Crawfordsville, Indiana 140.00

COWS:

H. P. F. Queen Mother 1588066, (Dorothy D. Wall and Sons), calved 7-13-52; sire, Knollview Bandolier 19th 1119037; Sportsman Farm, Monticello, Indiana 160.00

Effie Blackcap of Maple Lawn 940729, (Worley M. Myers and Son), calved 3-4-46; sire, Blackcap King of Prairie Lawn 751826; Carl Yundt, Stockwell, Indiana ($150.00), Calf sold to Bowman and Son 267.00

Miss Eston Burgess of M. L. 7th 1397197, (Worley M. Myers & Son), calved 4-11-51; sire, Burgess Kent 962415; Dwight Callaway, Otterbein, Indiana 130.00

Knollsworth Estelle 6th 890493, (W. W. McClamrock), calved 4-17-45; sire, Ashmere Peermere 668439; Vance Clodfelter and family, Judson, Indiana 170.00

Blackcap Bessie 83d 1641569, (Richard House), calved 4-26-52; sire, I. M. H. Bardolier 1152324; Black Arrow Farm, Rensselaer, Indiana 225.00

Black Equality G. 2d, (Gene Grubbs), calved 2-2-51; sire, Great Oaks Pridemar 3d 777-419; Dwight Callaway, Otterbein, Indiana 140.00

Prince's Belle M. 32d, (Forrest and Charles Johnson), calved 1-8-53; sire, Black Prince R. B. 200th 1313321; Wilbur Johnson, Linden, Indiana 90.00

Revo's Belle M. 23d, (Forrest and Charles Johnson), calved 1-16-53; sire, Peerless Revo 1023028; Patty Meade, Camden, Ind. 100.00

Revo's Energice S. 7th, (Forrest and Charles Johnson), calved 1-20-53; sire, Peerless Revo 1023028; Walter Bowman, Crawfordsville, Indiana 115.00

Prince's Erica J. 32d, (Forrest and Charles Johnson), calved 1-2-53; sire, Black Prince R. B. 200th 1313321; Lloyd Wells, Darlington, Illinois 210.00

Revo's Envious Erica 42d, (Forrest and Charles Johnson), calved 3-31-53; sire, Peerless Revo 1023028; John Thayer, Romney, Indiana 155.00

Rovemere 53, (Secondino Bros.), calved 1-12-44; sire, Eroica 4th of Sec Farm 570-173; Vance Clodfelter and Family, Judson, Indiana 220.00

Pride's Ito S. 8, (Secondino Bros.), calved 7-9-44; sire, Eroica 4th of Sec Farm 570-173; Vance Clodfelter and Family, Judson, Indiana 190.00

Queen Mother of Lafayette 1226619, calved 5-2-49; sire, Prince Eileenmere C. 860365; Roy Tolin, Montezuma, Indiana ($195.00), Calf sold to Richard Jordan, Goodland, Indiana for ($165.00) 360.00

Blackcap Equality B. 52d 1655336, (Raymon Goff and Son), calved 3-25-52; sire, Jaffery Georgian 1011689; Jewell Jeffries, Ladoga, Indiana 127.00

Hanes' Elmore Eileenmere 1363813, (Harry H. Wilson), calved 12-6-49; sire, Hanes' Eileenmere 691619; Carl Yundt, Stockwell, Indiana 175.00

Larkfield Lucy Estill 2d, (Larkfield Farm), calved 12-4-51; sire, Pride of Tip Top 104-4877; James Allison, Homer, Illinois 240.00

Larkfield's Rose Marie 28, (Larkfield Farm), calved 2-28-52; sire, Pride of Tip Top 1044877; Joe Albreght, Romney, Indiana 175.00

Larkfield's Rose Marie 29th 1699331, (Larkfield Farm), calved 6-12-52; sire, Pride of Tip Top 1044877; I. M. House, Lafayette, Indiana 200.00

Larkfield Rose Marie 27th, (Larkfield Farms), calved 11-8-51; sire, Pride of Tip Top 1044877; Carl Yundt, Stockwell, Ind. 250.00

Larkfield Lucille 16th, (Larkfield Farms), calved 3-11-52; sire, Pride of Tip Top 1044877; Joe Albreght, Romney, Indiana 165.00

Larkfield's Lucille 17th 1699328, (Larkfield Farms), calved 7-25-52; sire, Pride of Tip Top 1044877; Joe Albreght, Romney, Ind. 165.00

Princess Lulu 1511473, (Dorothy D. Wall and Son), calved 1-20-52; sire, Black Prince of Den-Mor 1152420; James Allison, Homer, Illinois 195.00

Blackbird's Lady T 1678527, (John R. Torr and Son), calved 6-3-52; sire, Eileenmere 934th 890979; Harry Moser and Sons, Waveland, Indiana 300.00

Five Star Peerless Lassie 51st 1566051, (Dorothy DeVaney and Robert Reid), calved 6-11-51; sire, Knoll View Rebel C. 889938; Vance Clodfelter and Family, Judson, Indiana 105.00

Blackbird of Blackmore 574683, (Dorothy DeVaney and Robert Reid), calved 11-11-38; sire, Colemere 14th 489249; Carl Yundt, Stockwell, Indiana ($115.00), Calf sold to Charles Wilder, Homer, Illinois ($100.00) 215.00

Lost River Queen 3d 598594, (Dorothy DeVaney and Robert Reid), calved 3-7-40; sire, Edwin B. 484420; Carl Yundt, Stockwell, Indiana ($115.00), Calf sold to Carl Yundt for ($97.00) 212.00

Shadymere Blackbird 9th, (Robert O. Swaim), calved 6-26-52; sire, Bandoleen ROS 1292214; John Greenburg and Son, Wingate, Indiana 350.00

Queen of Lafayette, (R. C. Kerr), calved 4-3-44; sire, Billy Buxom 565722; Charles

Grubbs, Hillsboro, Ohio 140.00

Woodshole Pride of P. 2d, (R. C. Kerr), calved 4-12-51; sire, Grubbs of Page 565895; Charles Grubbs, Hillsboro, Ohio 180.00

Ephemere M. B. 5th, (R. C. Kerr), calved 4-10-51; sire, Tip Top B. E. 900519; Charles Grubbs, Hillsboro, Ohio 180.00

Howey's Ellida Eve, (R. C. Kerr), calved 5-29-50; sire, Prince Springhaven 14th 100-8891; Charles Grubbs, Hillsboro, Ohio 165.00

Hanes' Beatrice Model C. 2d 1219632, (John D. Coltrain), calved 7-15-49; sire, Hanes' Ericamere C. 1042198; Bagless and Pitcoch, Waveland, Indiana 190.00

Hanes' Beatrice Model C. 1059582, (John D. Coltrain), calved 5-27-47; sire, Hanes' Eileenmere 2d G. 691619; Carl Yundt, Stockwell, Indiana 225.00

Black Lady 109th 846062, (John D. Coltrain), calved 6-16-44; sire, Blackcap Coltrain 672234; Arthur Bryant and Son, Lafayette, Indiana 240.00

Barbaramere Lady C. 1684333, (John D. Coltrain), calved 3-31-52; sire, Barbaramere of T. F. 1090882; Carl Yundt, Stockwell, Indiana 170.00

Barbaramere Beatrice C. 1684332, (John D. Coltrain), calved 3-28-52; sire, Barbaramere of T. F. 1090882; Joe Albreght, Romney, Indiana 180.00

Miss Beatrice C. 1570117, (John D. Coltrain), calved 6-27-51; sire, Barbaramere of T. F. 1090882; Charles Carlson, Linder, Indiana 195.00

M. B. Beatrice Maid 3d, (McBee Bros.), calved 4-10-52; sire, Fairlane Eileenmere 8th; Walter Dorset, Cloverdale, Indiana 400.00

Elsa 15th of Shadymere, (Robert O. Swaim), calved 7-7-52; sire, Bandolution 3d 894-086; Sportsman Farm, Monticello, Indiana 175.00

North Central Missouri Breeders' Sale

Chillicothe, Missouri, September 28th

SUMMARY:

55 Lots	$19,650.00, average	$ 357.27
7 Bulls	2,145.00, average	306.42
48 Cows	17,505.00, average	364.68
Top 5 Head	5,675.00, average	1135.00
Top 10 Head	8,685.00, average	868.50
Top 15 Head	10,575.00, average	705.00
Top 20 Head	12,140.00, average	607.00

Top Bull—Prince Eric Ramoore 43d 1664-394, calved March 20, 1952; sire, R. L. S. Prince Eric 8th 943324; dam, Rosebud Elbanor Queen 610740; consigned by Ralph L. Moore, Chillicothe, Missouri; purchased by O. T. Hoffman, Greencastle, Mo. 675.00

Second Top Bull—Prince Enecho of Edgevale, calved June 19, 1952; sire, Prince Edgevale 10th 1061512; dam, Blackcap Lassie E. 6th 742835; consigned by E. H. Anderson, Chillicothe, Missouri; purchased by W. T. Nickell, Browning, Missouri 450.00

Top Cow—Homeplace Bumburgess 25th, calved August 22, 1952; sire, Eileenmere 999th 890948; dam, Homeplace Bumburgess 3d 1059499; consigned by Penney and James, Hamilton, Missouri; purchased by E. W. Thompson, Sedalia, Missouri 2000.00

Second Top Cow—Edwina of E. W. T. 1573-201, calved November 16, 1951; sire, Barbara Juana's Eric 978659; dam, Edwina of V. F. 978660; consigned by E. W. Thompson, Sedalia, Missouri; purchased by Penney and James, Hamilton, Missouri 1175.00

BULLS:

Prince Enecho of Edgevale, (E. H. Anderson), calved 6-19-52; sire, Prince Edgevale 10th 1061512; W. T. Nickell, Browning, Missouri 450.00

We are consigning two bulls and two heifers to the

IOWA STATE SHOW and SALE

FEBRUARY 1st and 2d

All sired by Eileenmere of Dunlap 1115302—he by "487th"

BULLS:
Bess Boy of Lazy Acres 1632575
Eileenmere of Lazy Acres 1592762

OPEN HEIFERS:
Bell of Lazy Acres 1632598
Eileenmere Blackbird Idell 1632592

SEE YOU AT THE SHOW!
Visitors Always Welcome

Moorhead, Iowa

ERVIN J. and ALICE K. CREWS BERTHA STOLLEY

Dwight Angus

"Some of the Best in the South"

ERIC LAD 2d of DWIGHT
"Our Gem"

Happy New Year

Dwight and Mildred Kennedy
CLAXTON, GEORGIA

Prince Georgina WC 1540915, (Wilbur Cole), calved 7-26-51; sire, Prince Georgina R. & Mc. 1106096; W. C. Cave, Excelsior Springs, Missouri 325.00

Good View Eileenmere 10th 1604637, (Duffy and Baugher), calved 2-3-52; sire, Homeplace Eileenmere 85th 1042993; L. T. Cummings, Green City, Missouri 410.00

Emalina Prince 3d 1621749, (L. R. Hamblin), calved 4-8-52; sire, Prince P. of Hardwick 975422; Porter Sayre, Browning, Missouri 135.00

Princeton of Grove 2d 1680355, (W. C. Linton), calved 4-6-52; sire, Homeplace Eileenmere 999th 50 1150952; Hershall J. Parr, Tindall, Missouri 80.00

Black Ena C. 5th 1680362, (W. C. Linton), calved 3-27-52; sire, Homeplace Eileenmere 999th 50 1150952; L. D. Fraley, Chillicothe, Missouri 70.00

Prince Eric Ramoore 43d 1664394, (Ralph L. Moore), calved 3-20-52; sire, R. L. S. Prince Eric 8th 943324; O. T. and Opal Huffman, Greencastle, Missouri 675.00

COWS:

Barbara of Grismere 55th 912802, (E. H. Anderson), calved 9-10-45; sire, Eileenmere 602d 735591; Sun Lake Ranch, Lutz, Florida 985.00

Miss Blacepponia E. V. 1476045, (E. H. Anderson), calved 6-29-51; sire, Prince Edgevale 58th 1223975; R. A. Musgrove, Chillicothe, Missouri 250.00

Barbara Edgevale 11th 1476046, (E. H. Anderson), calved 7-8-51; sire, Prince Sunbeam 600th 1103573; Milton Reidenbach, Slater, Missouri 250.00

Blackbird Progress A. 1581266, (E. H. Anderson), calved 1-19-52; sire, Prince Eric Again 989833; William Brewster, Hutchinson, Kansas 400.00

Barbara Edgevale 12th, (E. H. Anderson), calved 11-15-52; sire, Prince Sunbeam 347th 1018065; N. W. Pulliam, Richmond, Missouri 225.00

Miss Burgess A. 7th 933191, (Lewis Anderson), calved 5-27-46; sire, The Peer of Lake Albans 704000; A. J. Gorges, Fall River, Kansas 775.00

Alice's Blue Ribbon 1309120, (Lewis Anderson), calved 3-15-50; sire, Blackcap Prince M. 28th 873475; A. J. Gorges, Fall River, Kansas 685.00

Erica Rose of RGB 2d 1616462, (R. G. Brockman), calved 4-12-52; sire, R. L. S. Prince Eric 6th 938475; Hershal J. Parr, Tindall, Missouri 300.00

El-Ron's Maid 3d 650717, (Wilbur Cole), calved 6-20-41; sire, Ennoble 60th 540-115; Eugene Cross, Wheeling, Missouri 200.00

Black Witch G. I., (Thomas Gaston), calved 12-17-52; sire, Black Knight of Wychwood 1238175; A. J. Strathman, Norborne, Missouri 195.00

Blackcap C. 97th 1095979, (Duffy and Baugher), calved 8-25-48; sire, Blackcapman H. 3d 863890; Hershal J. Parr, Tindall, Missouri 290.00

Good View Barbara 1377477, (Duffy and Baugher), calved 8-1-50; sire, Homeplace

FRANK BATES, Herdsman — STANLEY DEMINGS, Asst. Herdsman

.... A New Addition ....

We are proud to announce the addition of a new cow family to our herd in BLACKCAP EMPRESS of A. A. F. We purchased her from Alford's Aberdeen-Angus Farm in the QUALITY PRINCE SALE November 3d. She is truly an outstanding individual showing type and balance that anyone would want in their cow herd.

We wish to THANK the buyers and contending bidders of our offering in the SOUTHWESTERN REGIONAL SALE November 2d. All of our best wishes go to the buyers of those animals.

VISITORS ALWAYS WELCOME

MR. and MRS. EARL EVANS
Owners

TRIPLE E RANCH
WEWOKA, OKLAHOMA

Ranch Located 11 Miles
N. E. of Wewoka

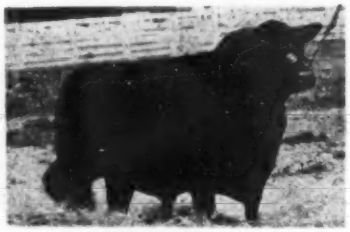

EILEENMERE 4487th
Son of "487th"

Greenmere Farms

Reduction Sale

50 Cows With Calves at Side
or Close to Calving.

EILEENMERE R. G. 101st
Grandson of "487th"

SATURDAY, MARCH 13th, 1954

Featuring Service of Eileenmere 487th Sons

Robert E. Green, Owner, Oaktown, Indiana

W. M. McCARTER, Business Manager — BILL WOLFE — ANDY MEIKLE, Herdsmen

Season's Greetings

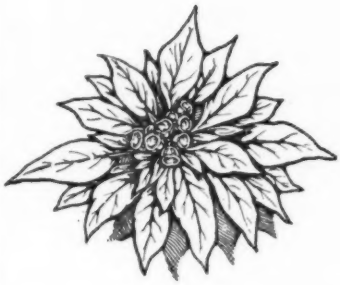

for the

New Year

from

ANKONIAN 3214 ANKONIAN 3237

BLACKBIRD GRENADIER G. R. 2

Our Herd Sires

We Wish to Extend to All Our Friends Best Wishes for Another Prosperous Year. May We Take This Opportunity to Express Our Appreciation to Those Who Have Made Purchases from Us During the Past Year.

F. B. DAVIS, Jr.
Owner

They Must Pay—Or—They Don't Stay
Write us your needs *Visitors always welcome*

BRAYS ISLAND
ANGUS PLANTATION

NEIL I. BELL, Jr., Herd Manager
VERLYN DENNEY, Herdsman

YEMASSEE, SOUTH CAROLINA

ESCHER NECK CHAINS

Large Numbers, 1 in. High — Hard Brass Plated Steel Chains—Last Lifetime — Easy Fitted Spring Steel Fastener—A Type for Every Animal.

Mfg. by

Schwab & Bacon

Harlan, Iowa

Write for Circular

. . . . . Stoney . . . . .

IMPROVED NECK TAGS

Send for FREE Catalog

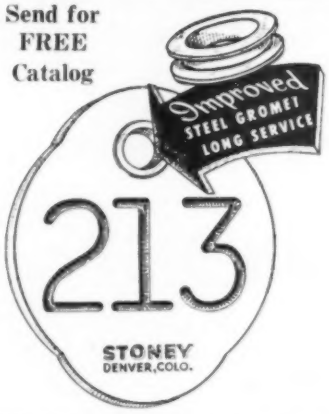

Heavy gauge, 3 x 2½" solid brass, numbered BOTH sides, deeply engraved. 1 to 3 numbered tags have one inch numbers; 4 numbered tags have 5/8-inch numbers. With the original steel grommet to insure longer wear. Complete with 40-inch chain and fastener or tag only.

Write for Price and Quantity Discounts

STONEY Inc.

217 Livestock Exchange Bldg.

DENVER 16, COLORADO

Eileenmere 85th 1042993; Hershal J. Parr, Tindall, Missouri 240.00

Miss Witch of Endor of A. C. F. 1453332, (A. C. Flint and J. A. Slatten), calved 9-15-51; sire, Eileenmere 649th 794027; W. R. Whitley, Trenton, Missouri 740.00

Barbara Erianna 3d of ACF 1557774, (A. C. Flint and J. A. Slatten), calved 10-9-51; sire, Eileenmere 649th 794027; W. R. Whitley, Trenton, Missouri 415.00

Moss Creek Zara 9th 777487, (L. R. Hamblin), calved 12-5-43; sire, Brock's Queenmere 5th 497080; Mike Cochran, Green City, Missouri 325.00

Eric's Pride H. 957188, (L. R. Hamblin), calved 4-3-46; sire, Eric Prince M. 3d 744419; Alva L. Mix and Son, Osborne, Missouri 220.00

Harpster's Blackbird Lass 1282155, (Frank Harpster), calved 3-2-50; sire, Baxter's Eileenmere 53d 1092457; Fred Wenke, Chillicothe, Missouri 255.00

Erica of Pinemere 2d 1342618, (Jack Hudson), calved 4-30-49; sire, Burgess 82d 647422; Hershall J. Parr, Tindall, Mo. 245.00

Eline 6th of Pinemere 1342622, (Jack Hudson), calved 5-14-49; sire, Burgess 82d 647422; W. W. Green, Richmond, Mo. 245.00

Eline J. H. 1522340, (Jack Hudson), calved 7-23-51; sire, Bandolier 2d of Pinemere 1373574; N. W. Pulliam and Son, Richmond, Missouri 225.00

Erica Elbrea J. H., (Jack Hudson), calved 11-16-52; sire, Prince Sunbeam 646th 1241135; N. W. Pulliam and Son, Richmond, Missouri 185.00

Eline J. H. 2d, (Jack Hudson), calved 12-19-52; sire, Prince Sunbeam 646th 1241-135; Alva L. Mix and Son, Osborne, Mo. 200.00

Mary of Milan 7th 849952, (Morelock and Burwell), calved 2-26-45; sire, Excelsior Marshall G. 6th 512472; Harry Walker, Chillicothe, Missouri ($165.00); Calf sold to Gene Yuille, Braymer, Missouri for ($85.00) 250.00

Erica Etruria 28th 846533, (Morelock and Burwell), calved 2-28-45; sire, Excelsior Marshall G. 6th 512472; Alva L. Mix and Son, Osborne, Missouri 205.00

Miss Burgess Barley Maid 2d 920968, (Morelock and Burwell), calved 2-27-46; sire, Key Marshall 635661; Gene Yuille, Braymer, Missouri 220.00

Juanerra Erica 7th of Archland 1013111, (Morelock and Burwell), calved 7-12-47; sire, Prince Burgess K. 785260; Alva L. Mix and Son, Osborne, Missouri 230.00

Milan's Princess 2d 1086001, (Morelock and Burwell), calved 3-30-48; sire, Excelsior Marshall G. 6th 512472; Fred Wenke, Chillicothe, Missouri 185.00

Mary of Milan 11th 1195805, (Morelock and Burwell), calved 9-23-48; sire, Homeplace Bell Boy 5th 878291; Alva L. Mix and Son, Osborne, Missouri 165.00

Beryl's Lassie 1081129, (Ralph L. Moore), calved 2-5-48; sire, Beefmaker 94th 892-342; Wayne Sallee and Son, Meadville, Missouri 315.00

B. P.'s Barbara Ramoore 1300530, (Ralph L. Moore), calved 5-3-50; sire, Bar Prince Ramoore 1007827; Hershall J. Parr, Tindall, Missouri 250.00

Juana Ramoore 1664384, (Ralph L. Moore), calved 12-20-52; sire, R. L. S. Prince Eric 8th 943324; J. A. Noble, Brookfield, Mo. 350.00

Blackbird Ramoore 14th 1691417, (Ralph L. Moore), calved 1-2-53; sire, R. L. S. Prince Eric 8th 943324; Chester Lee Linville, Chillicothe, Missouri 325.00

Blackcap Jage C. 2d 1484879, (J. A. Noble), calved 6-9-51; sire, Envious Jage 2d 115-0263; W. W. Greene, Richmond, Missouri 270.00

Juanerra Erica of Ch. Park 1596786, (Wayne Sallee and Son), calved 2-7-52; sire, Prince Eric Ramoore 8th 1227762; N. W. Pulliam and Son, Richmond, Mo. 200.00

Witch of Ch. Park 1596787, (Wayne Sallee and Son), calved 2-14-52; sire, Prince Eric Ramoore 8th 1227762; Hal Owen, Yukon, Oklahoma 300.00

Eline Energy of Ch. Park 2d 1596788, (Wayne Sallee and Son), calved 2-15-52; sire, Prince Eric Ramoore 8th 1227762; N. W. Pulliam and Son, Richmond, Mo. 180.00

Edmar of Bandolier 1605139, (Wayne Sallee and Son), calved 8-15-52; sire, Prince Bandolier 20th 1219785; N. W. Pulliam and Son, Richmond, Missouri 180.00

Blackbird of RLS 6th 1519535, (Ralph L. Smith), calved 7-25-51; sire, RLS Prince Eric 37th 1062812; Hideaway Farms, Chester, New Jersey 700.00

Barbara of EWT 1512691, (Ralph L. Smith), calved 2-8-52; sire, Prince Sunbeam 213th 932051; E. W. Thompson, Sedalia, Missouri 500.00

Shadyland Lady B. 2d 643618, (L. C. Thornton), calved 6-22-41; sire, Balto of Sheridan 562875; Alva L. Mix and Son, Osborne, Missouri 125.00

Eborea of Blackwood D. A. T. 944908, (L. C. Thornton), calved 5-15-46; sire, Blackbird of Blackwood 9th 816593; Alva L. Mix and Son, Osborne, Missouri ($225.00); Calf sold to Gene Yuille, Braymer, Missouri for ($90.00) 315.00

Shadyland Queen 119th 1639351, (L. C. Thornton), calved 3-28-52; sire, Postel's Eileenmere 513th 1105213; R. A. Musgrove, Chillicothe, Missouri 210.00

Shadyland Queen 121st 1639355, (L. C. Thornton), calved 4-9-52; sire, Postel's Eileenmere 513th 1105213; N. W. Pulliam and Son, Richmond, Missouri 205.00

Barbara McHenry CW 2d 1642187, (Charles Wisehaupt), calved 3-10-52; sire, El Bardolier B. 1154216; Hal Owen, Yukon, Oklahoma 210.00

Miss Burgess CW 100th 1642189, (Charles Wisehaupt), calved 8-17-52; sire, El Bardolier B. 1154216; C. H. Thompson, Eagleville, Missouri 390.00

Edwina of E. W. T. 1573201, (E. W. Thompson), calved 11-16-51; sire, Barbara Juana's Eric 978659; Penney and James, Hamilton, Missouri 1175.00

Homeplace Bumburgess 25th, (Penney and James), calved 8-22-52; sire, Eileenmere 999th 890948; E. W. Thompson, Sedalia, Missouri 2000.00

Pride of Sunnydale 3d 1115284, (Sunnydale Farms), calved 3-8-48; sire, Juna's Justamere 827069; N. W. Pulliam and Son, Richmond, Missouri 200.00

NEW—AMAZING 12"x 12"

KRIMPER-KRACKER

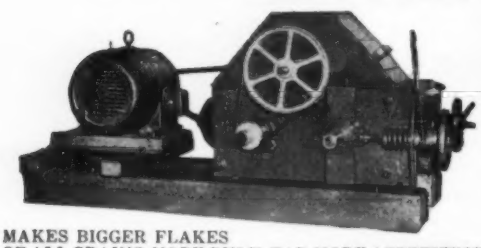

FREE TO LIVESTOCK OWNERS

Generous samples of rolled-crimped oats, and other grains sent on request. Also free literature and plans showing simple low cost home feed milling plants.

MAKES BIGGER FLAKES OF ALL GRAINS. MORE BULK. FAR MORE APPETIZING AND NUTRITIOUS. FREE FROM DUST AND FINES. Push-button operation. Available on legs or on skids as shown. The HORSE-SENSE WAY TO PREPARE *ALL* FEEDS. A size for every need . . . $159.50 up. NOW! UTILIZE *ALL* THE FEED VALUE IN COSTLY GRAINS. LIVESTOCK *PREFER FRESH ROLLED GRAIN.* Improve your feeds, slash your costs today. Send postal request to America's largest Farm and Ranch Roller Mill builder.

Address Dept. AC-1

DAVIS BUILT HCD SINCE 1894

H. C. DAVIS SONS CO., Established 1894, BONNER SPRINGS, KS.

Three Top Quality Females Consigned To:
The Southeastern Aberdeen-Angus Sale at Atlanta, Georgia
JANUARY 28th, 1954

A Great Combination

A Maid of Bummers Daughter of—→

Selling Bred to—→

ANKONIAN 3237th

ANKONIAN 3214th

Added Attraction:

A Blackbird and a Karama Heifer—Both Daughters of Blackbird Grenadier GR 2d, Bred to Ankonian 3214th.

They Must Pay—Or—They Don't Stay

Write us your needs *Visitors always welcome*

F. B. DAVIS, Jr.
Owner

BRAYS ISLAND
ANGUS PLANTATION

NEIL I. BELL, Jr., Herd Manager
VERLYN DENNEY, Herdsman

YEMASSEE, SOUTH CAROLINA

Blackcap Mistletoe of Modena 750388

Calved January 12, 1944

Sire: Evolution 2d of Wickwire 611905	Bemaster of Dalmeny 591322	Elmore of Ballindalloch 591284	Romulum of Ballindalloch 428944
			Elma of Ballindalloch 523105
		Bemusing Maid of Ballindalloch 591262	Jorum of Ballindalloch 423476
			Behestful Maid of Ballindalloch 428971
	Evetta of Ballindalloch 480634	Romulum of Ballindalloch 428944	Evolensign of Ballindalloch 428940
			Rumina of Ballindalloch 428943
		Evolutum 480594	Junior Eric 313292
			Evolute 247931
Dam: Blackcap Tolan 100th 560257	Eileenmere 85th 470007	Eileenmere 32d 428072	Eileenmere 15th 398457
			Blackbird Girl 7th 363545
		Enchantrene 364519	Shady Brook Elwood 246334
			Elmland Erica A. 7th 242131
	Blackcap Tolan 35th 470006	Eileenmere 32d 428072	Eileenmere 15th 398457
			Blackbird Girl 7th 363545
		Blackcap Missie 380118	Bovinea 339074
			Blackcap of Home Dale 3d 172417

Selling in our Annual Sale February 25th with an August heifer calf.

We hope this great cow finds the kind of home she deserves.

LYON ANGUS FARM

OLIVE BRANCH
JOE E. LYON, Owner

MISSISSIPPI
C. B. ANDERSON, Manager

Central Ohio A-A Breeders' Association Sale

London, Ohio, September 12th

SUMMARY:

52 Lots	$15,970.00, average	$ 307.11
5 Bulls	1,310.00, average	262.00
47 Cows	14,660.00, average	311.91
Top 5 Head	3,390.00, average	678.00
Top 10 Head	5,660.00, average	566.00
Top 15 Head	7,475.00, average	498.33
Top 20 Head	8,970.00, average	448.50

Top Bull—Entry, consigned by Greenwood Farm, South Solon, Ohio; purchased by Harry F. Brown, New Holland, Ohio 500.00

Second Top Bull—Enchanter of Shady Brook 1153473, calved August 22, 1948; sire, Charmur's Prince Enchanter 898428; dam, Pride 8th of Shady Brook 900478; consigned by Alva B. Sampson, Hilliards, Ohio; purchased by Robert L. Brown, London, Ohio 280.00

Top Cow—Greenwood Witch 1587316, calved April 22, 1952; sire, Junolier of Dalmeny (137183); dam, Wayward Witch of Barns 1587312; consigned by Greenwood Farms, South Solon, Ohio; purchased by Paul Varga & Sons, Inc., Columbus, Ohio 925.00

Second Top Cow—Evergreen Erica of T. S. F. 2d, calved April 12, 1952; sire, Envious Bandolier of R. K. 5th 1141387; dam, Thelma's Erica of Shawnee 1143269; consigned by George Tomlinson, London, Ohio; purchased by Wayne King, Stratford Farms, Rozelle, Illinois 675.00

BULLS:

Bar Prince B. 1611693, (H. W. Besgrove), calved 7-3-52; sire, Prince I. 4th of Bee-Mac 1327553; Arthur D. Dick, London, Ohio 225.00

Prince of A. S. 2d 1665550, (W. A. Melvin), calved 12-13-52; sire, Chief of Mil-Burn 961363; Leland O. Durkee, Grafton, Ohio 115.00

Barbara Eric W. K. 1654402, (Mr. and Mrs. Dustin L. Mirick), calved 6-18-52; sire, Burgess Eric E. 20th 1324621; John M. Adams, Highland, Ohio 190.00

Enchanter of Shady Brook 1153473, (Alva B. Sampson), calved 8-22-48; sire, Charmur's Prince Enchanter 898428; Robert L. Brown, London, Ohio 280.00

Entry, (Greenwood Farm), Harry F. Brown, New Holland, Ohio 500.00

COWS:

Black Ruth of M. S. 1345767, (John F. Cuber), calved 12-12-50; sire, Ravenswood Eric 3d 681141; Robert Crabill, Springfield, Ohio 285.00

Windy Knoll Erica 2 1654396, (Mr. and Mrs. Dustin L. Mirick), calved 3-24-52; sire, Burgess Eric E. 20th 1324621; Edwin H. Eyrich, Mason, Ohio 320.00

Tulip of Windy Knoll 1654394, (Mr. and Mrs. Dustin L. Mirick), calved 3-19-52; sire, Delmar of Mirick W. K. 1057421; Bell Meadow Farm & Wm. Hock, London, Ohio 265.00

Elaine of Windy Knoll 1654401, (Mr. and Mrs. Dustin L. Mirick), calved 6-17-52; sire, Burgess Eric E. 20th 1324621; Leland O. Durkee, Grafton, Ohio 390.00

Burgess Lady D. of A. S. 1326403, (H. H. Hume), calved 7-5-50; sire, Chief of Mil-Burn 961363; Paul E. Herd, East Liberty, Ohio 360.00

Quantum's Rose 1201577, (H. H. Hume), calved 4-2-49; sire, Mignonne's Warden of Ada 878183; John Thiergartner, Milford Center, Ohio 170.00

Miss Burgess of Hi-Ho 1692804, (H. H. Hume), calved 10-2-52; sire, Burgess Lad of Angus-Shire 1248670; Hume & Pierce, London, Ohio 135.00

Blackcap of Airlane 5th 1540585, (H. H. Hume), calved 3-2-51; sire, Prince of Lakewood 7th 982860; Carl Smith, Jr., Hilliards, Ohio 200.00

Chief's Bandolier Queen 1485894, (W. A. Melvin), calved 7-18-51; sire Chief of Mil-Burn 961363; Harold Schultz, Hilliards, Ohio 225.00

Miss Blackbird Chief of A. S. 1665548, (W. A. Melvin), calved 11-13-52; sire, Chief of Mil-Burn 961363; Carl Smith, Jr., Hilliards, Ohio 170.00

Blacklass of Airlane 3d 1540588, (Airlane Farms), calved 10-12-51; sire, Blackbird of Wil-Son-Co. 979220; Danis & Denniston, East Liberty, Ohio 300.00

Beauty of Airlane 2d, (Airlane Farms), calved 3-8-52; sire, Prince Evader of Airlane 1313598; Carl Smith, Jr., Hilliards, Ohio 285.00

Burgess Boquet 3d of Car-Zel 1677171, (Cary B. Holycross), calved 4-20-52; sire, Urbana's Marshall 1157067; Arthur D. Dick, Mt. Sterling, Ohio 245.00

Barbara McHenry TE 1618861, (T. K. Emery), calved 4-16-52; sire, Grenadier 8th of Deercreek 1103459; William J. Ryan, Milford Center, Ohio 460.00

Blackbird E. 52 1618858, (T. K. Emery), calved 3-19-52; sire, Grenadier 8th of Deercreek 1103459; Paul J. Ryan & Sons, Milford Center, Ohio 280.00

Erillane 3d 1618859, (T. K. Emery), calved 3-27-52; sire, Grenadier 8th of Deercreek 1103459; Robert L. Brown, London, Ohio 465.00

Luna Lee 1688474, (Eileen Overturf), calved 12-28-51; sire, Grenadier 8th of Deer-

Season's Greetings from

A New Herd and A New Herd Sire

Bandolier of Indian Creek 1246324

Our recently acquired herd sire which we purchased along with the entire Grenada Angus Farm Herd of Grenada, Mississippi. This bull has already proven himself to be a sire of uniformly good calves. His bulls and heifers are equally good. BANDOLIER of INDIAN CREEK is ably assisted by

Homeplace Eileenmere 362d

By Homeplace Eileenmere 52d, the bull we purchased last May in the Penney and James Sale. With these two great young breeding bulls and a cow herd loaded with top quality females we are in a truly enviable position.

Our heifers are of the right conformation and breeding from families such as Fannie Bess, Blackcap Bessie, Ballindalloch Georgina, Ballindalloch Jilt, Blackcap Effie, Zara, Eulima, Portlethen Lucy, Witch of Endor, Miss Wix, Edwina, Maid of Bummers, Chimera, Juana Erica, Miss Burgess, Rosemere Barbara, Rosemere Pride and others.

A Few Young Bulls For Sale at this time.

FRED STEWART

TRIPLE S FARM

MAGNOLIA — ARKANSAS

creek 1103459; Floyd S. Clark, Urbana, Ohio 325.00

Blackcap Empress M. 73d 744598, (George Tomlinson), calved 5-14-43; sire, Cavalier 3d 566955; Hugh H. & John C. Jelley, Sidney, Ohio 435.00

Evergreen Erica T. S. F., (George Tomlinson), calved 4-3-52; sire, Envious Bandolier of R. K. 5th 1141387; Wright Farms, West Manchester, Ohio 340.00

Evergreen Erica of T. S. F. 2d, (George Tomlinson), calved 4-12-52; sire, Envious Bandolier of R. K. 5th 1141387; Wayne King, Rozelle, Illinois 675.00

Pride of T. F. 2d, (George Tomlinson), calved 6-27-52; sire, Envious Bandolier of R. K. 5th 1141387; Bell Meadow Farm & Wm. Hock, London, Ohio 250.00

Elbar's Pride of S. R., (Davis and Dennison), calved 7-18-52; sire, Elbar C. F. 926463; Bell Meadow Farm & Wm. Hock, London, Ohio 220.00

Blackess of Shamrock Farm 1672687, (William J. Ryan), calved 7-7-51; sire, Duke's Elite 36th 855916; Carmell Berz & Son, Georgetown, Ohio 410.00

Pride of Shamrock 1672688, (William J. Ryan), calved 8-26-51; sire, Duke's Elite 36th 855916; Carmell Berz & Son, Georgetown, Ohio 270.00

Yocum Maid 1597040, (Judy Hill), calved 5-11-52; sire, Charmar's Prince Envious 799908; Charles W. Basch, Xenia, Ohio 230.00

Leffler Lady Mary 3d 930018, (Walter Lefler), calved 7-22-46; sire, Entreater 2d 815658; Don Riebel, West Jefferson, Ohio 290.00

Lady Mary LSF 1613451, (Walter Lefler), calved 4-8-52; sire, Master Prince of R. K. 19th 1141428; David R. Grove, So. Vienna, Ohio 300.00

Annie Laurie Beauty 10 1671419, (Paul E. Herd), calved 6-8-52; sire, Springwood Acres Bromo 1237242; Paul D. Ridge, Richwood, Ohio 200.00

Shakebar of Sunny Run 1671420, (Paul E. Herd), calved 6-13-52; sire, Springwood Acres Bromo 1237242; Paul D. Ridge, Richwood, Ohio 230.00

Fair Erica MA 2d 1683812, (MacAngus Farm), calved 5-13-52; sire, Springwood's Pride E. 6th 1292969; Bell Meadow Farm & Wm. Hock, London, Ohio 270.00

Lady Ida M A 2d 1683808, (MacAngus Farm), calved 4-19-52; sire, Springwood's Pride E. 6th 1292969; William J. Ryan, Milford Center, Ohio 590.00

Qualitier Pride Elaine 1275400, (J. K. McLaughlin), calved 4-5-50; sire, Glencarnock Qualitier –91238– 1072010; Robert Crabill, Springfield, Ohio 285.00

Juana 2d of Greenwood 1685931, (Greenwood Farms), calved 7-21-52; sire, Evalier of Dalmeny 1297432; C. D. McPeek, Ostrander, Ohio 600.00

Greenwood Witch 1587316, (Greenwood Farms), calved 4-22-52; sire, Junolier of Dalmeny (137183); Paul Varga & Sons, Inc., Columbus, Ohio 925.00

Whitney Barbara 6th 1326241, (Elder Welch), calved 5-6-50; sire, Whitney Bandolier 5th 934190; Floyd S. Clark, Urbana, Ohio 280.00

Welch's Enchantress 3d 1633913, (Elder Welch), calved 10-24-52; sire, Prince Burgess C. 2d 902408; F. L. Brown, Mt. Sterling, Ohio 150.00

Welch's Black Beauty 2d 1440816, (Elder Welch), calved 5-14-51; sire, Master Prince of R. K. 24th 1141456; Don Riebel, West Jefferson, Ohio 170.00

Welch's Elegant Lady 3d 1503713, (Donald Welch), calved 11-14-51; sire, Prince Burgess C. 2d 902408; Shoemaker & Brown, Springfield, Ohio 160.00

Welch's Blackbird 3 1633914, (Elder Welch), calved 11-1-52; sire, Prince Burgess C. 2d 902408; Stallsmith & Beatty, Urbana, Ohio 135.00

Elainemere 1521017, (Paul Burkhart), calved 6-29-51; sire, Hardwickmere E. 8th 682328; Robert Crabill, Springfield, Ohio 270.00

Blackcap Carmen 3d 1603311, (Joe W. Hock), calved 3-18-52; sire, Paragon Jr. 1130833; Betty J. Etling, Marshallville, Ohio 600.00

Jock Elba Erica 1531405, (Meadow Holm Farms), calved 6-28-51; sire, Jock Double Burgess 1019476; Shoemaker & Brown, Springfield, Ohio 215.00

Burgess Lady Erica 1531407, (Meadow Holm Farms), calved 7-9-51; sire, Jock Double Burgess 1019476; Shoemaker & Brown, Springfield, Ohio 170.00

Jock's Edictoress 1531401, (Meadow Holm Farms), calved 5-27-51; sire, Jock Double Burgess 1019476; Herbert Harper & Son, London, Ohio 200.00

Cottlewood Lady Erica 2d 1223583, (Meadow Holm Farms), calved 2-23-49; sire, Evidence of Enlate of D. J. R. 914461; Don Riebel, West Jefferson, Ohio 280.00

Entry, (John F. Cuber, Amlin, Ohio); Paul Varga & Sons, Inc., Columbus, Ohio 400.00

Entry, Judy Hill, Irwin, Ohio; Carmell Berz and Son, Georgetown, Ohio 230.00

Maple Dell Farms "3 in 1" Sale
Fremont, Nebraska, September 14th

SUMMARY:

77 Lots	**$18,300.00, average**	**$ 237.66**
Top 5 Head	**1,715.00, average**	**343.00**
Top 10 Head	**3,215.00, average**	**321.50**
Top 15 Head	**4,695.00, average**	**313.00**
Top 20 Head	**6,090.00, average**	**304.50**

FOUNDING OUR HERD WITH THE BEST

From GOOD EARTH to *Shamrock*

Come Three Excellent Heifers

BESSIE GOOD EARTH 9th

Sired by Prince Eric of Good Earth 5th and out of a daughter of BETHEL BLACK MAR Jr.

JILT of GOOD EARTH 4th

A daughter of Prince Eric 2d and a true Ballindalloch Jilt.

JARA GOOD EARTH 2d

Another daughter of Prince Eric 2d and out of a daughter of Penn of Mount Annan.

Season's Greetings to all Angus Folks!

Shamrock Angus Ranch

HOLLIS CROSBY
Owner
CROSBY, MISSISSIPPI

JERRY MORROW
Manager

Home of
Prince Sunbeam 806th

Centreville, 10 Miles SW Mississippi

Poland China World

Official Publication of the

Poland China Record Association

1 year $1.00 3 years $2.00

501 E. Losey St.

GALESBURG, ILLINOIS

FOR SALE:

Bandoliermere 77th

Good headed, good straight back, good hind quarters and good weight.

Sire: Eva's Bandolier Lad 845653. Dam: Elba Empress of G. V. 3d 525333. Bred by J. Garrett Tolan Farms.

No Reasonable Offer will be refused.

FIRMAN L. CARSWELL

904 East Pearl Street

HARRISONVILLE, MISSOURI

The New Ranchmaster

LICENSE PLATE

TAG

Identifies your breed

Can be used on all CARS and TRUCKS New or old Models.

Size 3⅛ x 4¾ inches.

HEAVY DIE CUT METAL

•

Ready to Install

"SCOTCHLITE" REFLECTIVE SHEETING.

Black Letters and Bull Head on Gold Color Reflective Sheeting.

Made with SCOTCHLITE REFLECTIVE SHEETING

Only $1.60

Post Paid

ORDER TODAY

The Aberdeen-Angus Journal

P. O. Box 258

Webster City, Iowa

Top Cow—Miss Burgess L. 292d 1064224, calved September 16, 1947; sire, Burgess Superior 593861; dam, Lady Burgess Bonheur 799681; purchased by Dr. Roy H. Whitham, Lincoln, Nebraska **390.00**

Second Top Cow—Queen of Maple Dell L. E. 2d 1403717, calved April 26, 1951; sire, Quality Pride W. 990656; dam, Queen of Maple Dell 5th 745354; purchased by James & Mary Larkin & Son, Benedict, Nebraska **350.00**

Second Top Cow—Pride L. 26th 944623, calved February 23, 1946; sire, Burgess Superior 593861; dam, Pride L. 12th 656-203; purchased by James & Mary Larkin and Son, Benedict, Nebraska **350.00**

COWS:

Esterellamere LE 1513858, calved 3-9-51; sire, Quality Pride W. 990656; Johansen Stock Farm, Yankton, South Dakota 300.00

Miss Elba Marshall L. E. 1403692, calved 3-14-51; sire, Quality Pride W. 990656; James & Mary Larkin & Son, Benedict, Nebraska 200.00

Queen L. E. 2d 1403693, calved 3-19-51; sire, Erica's Prince of R. 838471; Johansen Stock Farm, Yankton, South Dakota 290.00

Juanerra L. E. 3d 1475253, calved 7-15-51; sire, Quality Pride W. 990656; Wayne Moist, Ovid, Colorado 175.00

Avonelle L. E. 1403710, calved 4-11-51; sire, Erica's Prince of R. 838471; Helgren Brothers, Allen, Nebraska 275.00

Erica L. E. 2d 1475255, calved 7-17-51; sire, Quality Pride W. 990656; James & Mary Larkin & Son, Benedict, Nebraska 200.00

Queen of Maple Dell L. E. 1490484, calved 9-15-51; sire, Prince Eljoe 953340; Henry Tegtmeier, Jr., Bern, Kansas 280.00

Erica of Maple Dell L. E. 5th 1403691, calved 3-4-51; sire, Prince Eljoe 953340; Morley Rose, Laurel, Nebraska 200.00

Pride LE 5th 1610072, calved 9-1-51; sire, Erica's Prince of R. 838471; Donald Liedman, Carroll, Nebraska 170.00

Pride L. E. 3d 1475247, calved 6-27-51; sire, Quality Pride W. 990656; Morley Rose, Laurel, Nebraska 195.00

Juanerra L. E. 1403698, calved 3-22-51; sire, Quality Pride W. 990656; L. B. Todd and Sons, Murray, Nebraska 300.00

Queen of Maple Dell L. E. 2d 1403717, calved 4-26-51; sire, Quality Pride W. 990-656; James & Mary Larkin & Son, Benedict, Nebraska 350.00

Pride LE 6th 1617572, calved 9-15-51; sire, Erica's Prince of R. 838471; Johansen Stock Farm, Yankton, South Dakota 200.00

Blue Ribbon Beulah L. E. 1403715, calved 4-21-51; sire, Erica's Prince of R. 838-471; Dr. Roy H. Whitham, Lincoln, Neb. 200.00

Erica L. E. 1403705, calved 3-30-51; sire, Quality Pride W. 990656; Axel Peterson, Waverly, Nebraska 280.00

Blue Ribbon Beulah L. E. 2d 1413153, calved 1-20-51; sire, Prince Eljoe 953340; James & Mary Larkin and Son, Benedict, Nebraska 300.00

Lady Burgess L. 3d 1392046, calved 10-20-50; sire, Prince Eljoe 953340; John Kahl, Glenwood, Iowa 280.00

Erica L. 178th 1392042, calved 8-17-50; sire, Prince Eljoe 953340; Wesley H. Anderson, Allen, Nebraska 300.00

Juanerra L. 12th 1379468, calved 4-12-50; sire, Erica's Prince of R. 838471; Morley Rose, Laurel, Nebraska 200.00

Pride L. 210th 1262122, calved 10-5-49; sire, Erica's Prince of R. 838471; Harold Twiford, Laurel, Nebraska 250.00

Maple Dell Avis 1343793, calved 5-12-50; sire, Prince Eljoe 953340; John Kahl, Glenwood, Iowa 300.00

Idessa L. 22d 1379465, calved 3-13-50; sire, Erica's Prince of R. 838471; James & Mary Larkin & Son, Benedict, Neb. 300.00

Heatherbloom Lady L. 1343799, calved 6-7-50; sire, Prince Eljoe 953340; Ernest Cacek, Wymore, Nebraska 275.00

Juanerra L. 1343796, calved 5-21-50; sire, Prince Eljoe 953340; Morley Rose, Laurel, Nebraska 190.00

Miss Happy Day LE 1610070, calved 9-1-51; sire, Erica's Prince of R. 838471; John Berges & Son, Ovid, Colorado 250.00

Barbara L. 1343802, calved 6-29-50; sire, Erica's Prince of R. 838471; James & Mary Larkin & Son, Benedict, Nebraska 300.00

Pride L. 4th 1379467, calved 3-18-50; sire, Erica's Prince of R. 838471; George Snyder, Fremont, Nebraska 200.00

Erica L. 176th 1392041, calved 8-17-50; sire, Prince Eljoe 953340; James & Mary Larkin & Son, Benedict, Nebraska 225.00

Erica of Maple Dell 6th 613300, calved 8-19-40; sire, Elbano Marshall 528835; John Berges & Son, Ovid, Colorado 165.00

Barbara M. D. 1050697, calved 4-15-47; sire, Eileenmere Bertram 5th 821703; Wayne Moist, Ovid, Colorado 265.00

Snook L. 10th 1392035, calved 5-20-50; sire, Erica's Prince of R. 838471; H. U. Gaines, Fremont, Nebraska 305.00

Erica L. 179th 1392043, calved 8-27-50; sire, Erica's Prince of R. 838471; Paul Pascal, Fremont, Nebraska 225.00

Blackbird L. 62d 899974, calved 8-9-45; sire, Burgess Superior 593861; Wesley H. Anderson, Allen, Nebraska 230.00

Avonelle L. 944627, calved 3-12-46; sire, Eylar Black Prince 18th 731384; Wayne Moist, Ovid, Colorado 200.00

Bonnie of Big Smith Manor 812961, calved 3-28-44; sire, Walldene's Lem 645643; Marvin Keller, Hooper, Nebraska 220.00

Heather Bloom L. 5th 1379455, calved 1-1-50; sire, Erica's Prince of R. 838471; James & Mary Larkin & Son, Benedict, Nebraska 300.00

Pride Echo L. 4th 1379464, calved 3-8-50; sire, Erica's Prince of R. 838471; Harold Twiford, Laurel, Nebraska 230.00

Esterellamere L. 4th 899964, calved 3-12-45; sire, Burgess Superior 593861; Herman Pfenstiel, Wausa, Nebraska 250.00

Miss Elba Marshall 2d 799684, calved 3-30-44; sire, Ericamar 635645; John Berges and Son, Ovid, Colorado 260.00

Erica L. 72d 884429, calved 9-1-45; sire, Revolution L. of Maple Dell 32d 742060; Harry Engelbreth, Scribner, Nebraska 210.00

Juanerra L. 8th 944626, calved 3-9-46; sire, Burgess Superior 593861; Robin A. Spence, Crab Orchard, Nebraska 200.00

Els Bouquet L. 896621, calved 8-7-45; sire, The Royal Burgess 636949; Wayne Moist, Ovid, Colorado 320.00

Ercilla B. 799685, calved 9-7-43; sire, Ericamar 635645; Marvin Keller, Hooper, Neb. 235.00

Erica L. 177th 1392037, calved 8-13-50; sire, Prince Eljoe 953340; Marvin Keller, Hooper, Nebraska 200.00

Eulima L. 1379463, calved 3-2-50; sire, Erica's Prince of R. 838471; Cecil Dovel, Palmyra, Nebraska 180.00

Juanerra L. 656201, calved 3-18-41; sire, Revolution K. 6th 652548; L. B. Todd, Murray, Nebraska 250.00

Belle W. 1246399, calved 10-1-49; sire, L. Bertram 5th 1036204; Robin A. Spence, Crab Orchard, Nebraska 245.00

Elba Elva L. 3d 1379462, calved 2-27-50; sire, Erica's Prince of R. 838471; Joe J. Ernesti & Son, Dodge, Nebraska 235.00

Maple Dell Queen 745353, calved 6-7-42; sire, Revolution K. 6th 562548; Wayne Moist, Ovid, Colorado 250.00

Esterellamere L. 2d 1152065, calved 2-13-48; sire, Erica's Prince of R. 838471; Johansen Stock Farm, Yankton, S. D. 280.00

Elba Elva 10th 664032, calved 7-1-41; sire, Brookside Burgess 516942; Wayne Moist, Ovid, Colorado 210.00

Pride L. 26th 944623, calved 2-23-46; sire, Burgess Superior 593861; James & Mary Larkin and Son, Benedict, Nebraska 350.00
Barbara Bliss 3d 799682, calved 10-3-43; sire, Ericamar 635645; Warren Von Essen, Oakland, Nebraska 200.00
Pride L. 24th 899963, calved 3-3-45; sire, Burgess Superior 593861; Wayne Moist, Ovid, Colorado 220.00
Erica L. 110th 1152081, calved 4-12-48; sire, Erica's Prince of R. 838471; John Berges & Son, Ovid, Colorado 245.00
Miss Burgess L. 292d 1064224, calved 9-16-47; sire, Burgess Superior 593861; Dr. Roy H. Whitham, Lincoln, Nebraska 390.00
Revolution's Belle L. 5th 899977, calved 9-5-45; sire, Burgess Superior 593861; Walter May, Hickman, Nebraska 215.00
Laflin's Erica 41st 944628, calved 3-12-46; sire, Burgess Superior 593861; John Emanuel, Dodge, Nebraska 195.00
Barbara L. 33d 944641, calved 9-1-46; sire, Burgess Superior 593861; Harry Engelbreth, Scribner, Nebraska 200.00
Favorite Revolution L. 1379470, calved 4-21-50; sire, Erica's Prince of R. 838471; Cecil Dovel, Palmyra, Nebraska 225.00
Patty L. of Maple Dell 2d 660517, calved 12-3-41; sire, Revolution K. 7th 562568; John Berges & Son, Ovid, Colorado 200.00
Prince's Erica L. 1392036, calved 6-4-50; sire, Prince Eljoe 953340; Cecil Dovel, Palmyra, Nebraska 210.00
Queen L. 56th 944624, calved 3-3-46; sire, Burgess Superior 593861; H. R. Pfenstiel, Wausa, Nebraska 290.00
Eileen Eva L. 2d of Maple Dell 1262120, calved 7-1-49; sire, Erica's Prince of R. 838471; John Berges & Son, Ovid, Colo... 215.00
ELS Bouquet L. 1343793, calved 5-7-50; sire, Prince Eljoe 953340; Joe J. Ernesti and Son, Dodge, Nebraska 250.00
Erica of Maple Dell 20th 745361, calved 8-19-42; sire, Revolution K. 6th 562548; L. B. Todd & Sons, Murray, Nebraska 205.00
Juanerra L. 5th 899971, calved 7-20-45; sire, Revolution K. 10th 599603; Robin A. Spence, Crab Orchard, Nebraska 210.00
Blackbird of Maple Dell 5th 613311, calved 10-7-40; sire, College Irenmere 504679; Donald Liedman, Carroll, Nebraska 155.00
Idessa L. 18th 944638, calved 8-7-46; sire, Burgess Superior 593861; Walter May, Hickman, Nebraska 180.00
Queen L. E. 1403716, calved 3-21-51; sire, Erica's Prince of R. 838471; James & Mary Larkin and Son, Benedict, Nebraska 225.00
Barbara L. E. 2d 1403711, calved 4-13-51; sire, Quality Pride W. 990656; Wayne Moist, Ovid, Colorado 175.00
Ercilla L. E. 1490480, calved 2-12-51; sire, Erica's Prince of R. 838471; Wayne Moist, Ovid, Colorado 175.00
Miss Happy Day 754043, calved 6-16-43; sire, Erica's Brenton 590714; John Berges and Son, Ovid, Colorado 260.00
Maple Dell Bonnie 1403678, calved 12-18-50; sire, Prince Eljoe 953340; Donald Liedman, Carroll, Nebraska 175.00
Miss Burgess L. 1343798, calved 6-5-50; sire, Prince Eljoe 953340; Throener Bros., West Point, Nebraska 250.00
Entense L. 1392033, calved 4-21-50; sire, Prince Eljoe 953340; Cecil Dovel, Palmyra, Nebraska 215.00
D. Elvira 85th 965203, calved 1-30-46; sire, Revolution K. 10th 599603; Harry Engelbreth, Scribner, Nebraska 220.00

FARNAM BRAND HEATER

Keeps irons constantly at proper heat. Enables you to brand cattle faster, quicker, and with less help. Wind-proof! Weather proof! Economical to operate. Easy to carry. Priced right. For Illustrated Literature and "Free Trial" Offer, Write—

Farnam Co., Dept. BH-2 Omaha, Nebr.

FOR CRIMPING OATS or CRACKING CORN —WHEAT—BARLEY or OTHER GRAINS

The Allen Grain Buster

CAN'T BE BEAT

Built to do a better job
Built to stand up under heavy use.

Used and Recommended by the greatest Breeders and Showmen in fitting show cattle.

CHECK THESE ADVANTAGES

★ Sixty bushels corn per hour with one horse power motor on 110 volt circuit.
★ Greater capacity with larger motor, pulleys, etc.
★ Lever changes from fine to coarse or for different grains—no tools required.
★ Ball bearing construction—Aluminum hopper.
★ Hardened steel cylinders—not plated.
★ Magnetic hopper for removing nails and metal — to protect machine and your livestock.

Write for pamphlet giving complete information and list of nationally known users.

Allen Engineering Co.

463 YORK STREET DETROIT 2, MICHIGAN

East Tennessee's

Sunbeam Source . . .

The Home of

Prince Eric of Dodalfa

A son of Prince Eric of Sunbeam

New Year's Greetings

Start the New Year right with a son or daughter of PRINCE ERIC of DODALFA

DODALFA FARMS

MR. and MRS. ROBERT P. FROW, Owners "RED" CAYWOOD, Herdsman

PHILADELPHIA, On U. S. Hiway 11—35 miles South of Knoxville TENNESSEE

Bureau County

Angus Breeders' Association

11th Annual Spring Show & Sale

Wednesday, March 17th, Princeton, Illinois

Another Top Consignment
Featuring Prepotent Bloodlines
and Popular Families

For Sale Catalog, Write:
LYLE EITEN, Sale Manager, LADD, ILLINOIS

Member of the United Angus Association of Illinois

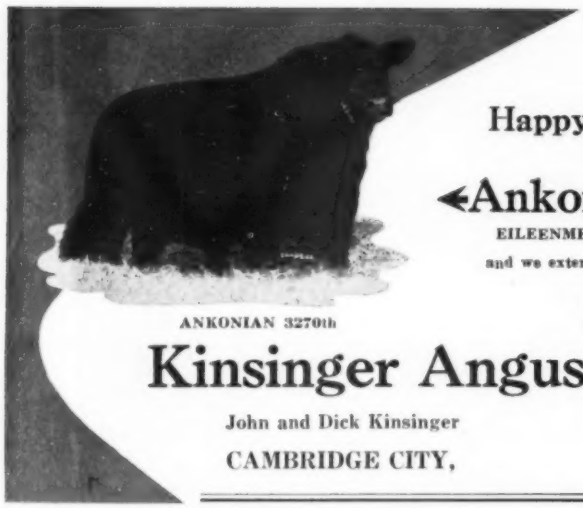

ANKONIAN 3270th

Happy New Year
from
Ankonian 3270th
EILEENMERE 656th by "487th"
and we extend our very Best Wishes

Kinsinger Angus Farms

John and Dick Kinsinger — Phone: 2579 Greensfork
CAMBRIDGE CITY, INDIANA

Sturdy Oak Farms

Consigning to the

Southeastern Regional Sale

Atlanta, Georgia, January 28th

BARBARA W. of S. O. 14th 1716729

A Barbara Woodson, sired by Blackcap Bardolier G. A. 4th and bred to Burgess Bardolier 10th. This heifer stood second in a class of 17 at the Fair-A-Ganza in Atlanta.

GRIFFIN - GEORGIA

C. E. WILLIAMS, Owner — Rt. C — EUGENE BRADSHAW, Herdsman

Lee Hill Farm's First "Quality Cross" Sale

Fredericksburg, Virginia, September 22d

SUMMARY:

34 Lots	856,475.00, average	$1661.02
4 Bulls	7,600.00, average	900.00
30 Cows	48,875.00, average	1595.83
Top 5 Head	23,350.00, average	4670.00
Top 10 Head	33,400.00, average	3340.00
Top 15 Head	40,950.00, average	2730.00
Top 20 Head	46,050.00, average	2302.50

Top Bull—Black Knight L. H. 9th 1650889, calved September 13, 1952; sire, Black Knight 2d of Angus Valley 1175483; dam, Blackcap Judy 80th of Creswell 642196; purchased by Virginia Poltechnic Institute, Blacksburg, Virginia 3000.00

Second Top Bull—Crown Prince L. H. 8th 1335183, calved September 15, 1950; sire, Gallagher's Crown Prince 997974; dam, Creswell Blackcap Lass 2d 1079625; purchased by Spangler Farms, Harrisonburg, Virginia 2000.00

Top Cow—Barbarosa of L. H., calved January 15, 1953; sire, Kinloch Bandolier 4th 1077416; dam, Creswell Princess Barbarosa 1253450; purchased by Ridglea Farms, Dickson, Tennessee 10000.00

Second Top Cow—Pride L. H. 1526136, calved September 27, 1951; sire, Gallagher's Crown Prince 997974; dam, Blue Iris Pride of Creswell 917015; purchased by Gallagher's Farm, Gainesville, Virginia 4150.00

BULLS:

Crown Prince L. H. 8th 1335183, calved 9-15-50; sire, Gallagher's Crown Prince 997974; Spangler Farms, Harrisonburg, Virginia 2000.00

Black Knight L. H. 9th 1650889, calved 9-13-52; sire, Black Knight 2d of Angus Valley 1175483; Virginia Polytechnic Institute, Blacksburg, Virginia 3000.00

Prince L. H. 10th 1494442, calved 5-1-51; sire, Gallagher's Crown Prnice 997974; Edwin B. Orndoff, Middletown, Virginia 1500.00

Lee Hill Prince 20th 1546726, calved 8-13-51; sire, Kinloch Prince 4th 1147840; Floyd S. Clark Urbana, Ohio 1100.00

COWS:

Pride L. H. 1526136, calved 9-27-51; sire,

ROWAN HERD

Aberdeen-Angus

We wish you a Happy, Successful and Prosperous year!

We believe you will see green pastures and still waters and feel increasing confidence in a right future for our industry.

The Best for 1954 from—

ROWAN STOCK FARM

LANDENBERG, PENNSYLVANIA

M. V. HITT, Owner — O. R. JOHNSON, Manager

SUNMERE ANGUS FARMS

SEDALIA, MISSOURI

"Cream O' the Crop"

THIRD ANNUAL SALE

FEBRUARY 6th, 1954

Your opportunity on February 6th to buy the get and service of these great herd bulls

PRINCE SUNBEAM 689th
Son of the "29th"

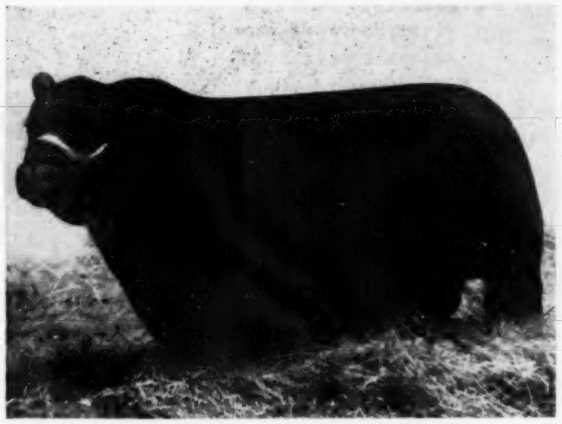

EILEENMERE DT 4000th
Son of Homeplace Eileenmere 85th

PRINCE SUNBEAM 213th
A top breeding son of the "29th"

HOMEPLACE EILEENMERE 318th
Son of Homeplace Eileenmere 52d

Popular families plus good cattle.

Plan now to attend this sales circuit:

Sunmere Angus Farms, Sedalia, Missouri	February 6th
Penney and James, Hamilton, Missouri	February 8th
Harken Farms, Osceola, Iowa	February 9th
Thousand Hills Farms, Kirksville, Missouri	February 10th

Auctioneers:
ROY JOHNSTON
RAY SIMS
BILL HAGEL

Sale Manager:
J. B. McCORKLE
Smithville,
Missouri

SUNMERE ANGUS FARMS

E. W. and SYLVIA THOMPSON, Owners

DARRELL OLSEN, Herdsman

LYLE BIGGS, Farm Manager

E. P. NEEF, Office Manager

STOP Costly Losses
RID YOUR CATTLE OF STOCK-PESTS!
FARNAM CURRI-OILERS
Do it AUTOMATICALLY!

Better coverage, better results with Farnam "brush-type", fully-automatic Curri-Oiler! Applies insecticide uniformly. Brushes it in. Knocks stock-pests. Conditions hair and hide. Keeps cattle contented. 20,000 satisfied users!
Accept This "FREE TRIAL" OFFER
Try Farnam Curri-Oilers at our risk! Write for Illustrated Literature and "30-Day Trial Plan.
Farnam Co., Dept. CO-2 Omaha, Nebr.

The SWING is to

LEAN MEAT BERKSHIRES
"The Packers Favorite"
More lean — less lard, bred that way for 75 years. The average Berkshire sow farrows a litter of 10 pigs. They're great foragers.
Write for literature and list of breeders

AMERICAN BERKSHIRE ASSOCIATION
Dept. 14, 601 W. Monroe Street
SPRINGFIELD, ILLINOIS

We Offer—

10 excellent young bulls at prices attractive to commercial breeders and wise for registered breeders.

Monocacy bulls have sired a first prize bull at an "International Sale", two Grand Champions, one Reserve Champion, six First Prize and six top selling animals at Aberdeen-Angus consignment sales and shows. They have also sired a grand champion steer and three grand champion pens of five fat steers (all over all breeds) at Baltimore Livestock Shows.

•

33 Repeat bull buyers have purchased 107 bulls from Monocacy.

MONOCACY
Repeat Customer FARMS

DAN WIGHT
FREDERICK, MARYLAND

Gallagher's Crown Prince 997974; Gallagher's Farm, Gainesville, Virginia 4150.00

Barbarosa of L. H., calved 1-15-53; sire, Kinloch Bandolier 4th 1077146; Ridglea Farms, Dickson, Tennessee 10000.00

Enchantress L. H. 1546740, calved 11-1-51; sire, Esquire Enchanter C. 1230682; Essar Ranch, San Antonio, Texas 1850.00

Blackcap Bella of Lee Hill 1617459, calved 3-1-52; sire, Kinloch Prince 4th 1147840; Twin Valley Farm, Bon Air, Virginia 825.00

Mulben Pride of Lee Hill 1617454, calved 1-3-52; sire, Kinloch Bandolier 4th 1077-416; Angus Valley, Inc., Tulsa, Okla. 700.00

Blackcap M. of Lee Hill 2d 1617453, calved 1-1-52; sire, Esquire Enchanter C. 1230-682; Candy Meadows Farm, Warrenton, Virginia 1825.00

Lee Hill Blackbird 6th 1617461, calved 3-10-52; sire, Black Knight 2d of Angus Valley 1175483; Runacres Farm, Madison, Connecticut 1500.00

Zara of Lee Hill 1617456, calved 1-5-52; sire, Kinloch Bandolier 4th 1077416; Sun Lake Ranch, Lutz, Florida 3200.00

Queen of Lee Hill 1617470, calved 6-18-52; sire, Kinloch Prince 4th 1147840; Adams Plantation, Lynchburg, Virginia 1000.00

Barbara Rose L. H. 1650738, calved 10-6-52; sire, Prince Eric of Le Baron 1018-005; Creswell Farm, Forest, Virginia 3000.00

Erica Marlene of L. H. 1617466, calved 5-24-52; sire, Kinloch Prince 4th 1147840; Candy Meadows Farm, Warrenton, Va. 1550.00

Blackbird P. of L. H. 1526140, calved 7-10-51; sire, Black Peer 31st of Angus Valley 1033065; Ellwood Manor, Fredericksburg, Virginia 700.00

Queen Mother L. H. 1526133, calved 9-1-51; sire, Kinloch Prince 4th 1147840; Twin Valley Farms, Bon Air, Virginia 750.00

Bonnie Bouquet 2d L. H. 1526143, calved 6-20-51; sire, Kinloch Bandolier 4th 107-7416; Angus Valley, Inc., Tulsa, Okla. 850.00

Georgina L. H. 1494463, calved 5-6-51; sire, Gallagher's Crown Prince 997974; Angus Valley, Inc., Tulsa, Oklahoma 2500.00

Eisamere Erica 2d L. H. 1404827, calved 4-1-51; sire, Kinloch Bandolier 4th 1077-416; Brandy Rock Farm, Brandy, Va. 750.00

Princess Blackcap B. of L. H. 1494464, calved 5-6-51; sire, Gallagher's Crown Prince 997974; Gallagher's Farm, Gainesville, Virginia 1650.00

Princess Enite L. H. 1404825, calved 3-29-51; sire, Gallagher's Crown Prince 997-974; Candy Meadow Farm, Warrenton, Virginia 1000.00

Blackcap D. of L. H. 1404825, calved 2-17-51; sire, Gallagher's Crown Prince 997-974; Gallagher's Farm, Gainesville, Va. 1000.00

Blackcap M. of L. H. 1404822, calved 2-2-51; sire, Kinloch Bandolier 4th 1077416; Amandale Farm, Upperville, Virginia 1350.00

Judy Blackcap 3d L. H. 1526135, calved 9-27-51; sire, Kinloch Prince 4th 1147840; Shadow Isle Farm, Red Bank, New Jersey 700.00

Princess Burgess L. H. 2d 1526137, calved 9-30-51; sire, Gallagher's Crown Prince 997974; Geo. E. Petitt, Amburg, Va. 800.00

Blackcap Judy L. H. 1526146, calved 6-1-51; sire, Gallagher's Crown Prince 997-974; Creswell Farm, Forest, Virginia 1000.00

Kiralette of Lee Hill 1617455, calved 1-3-52; sire, Kinloch Bandolier 4th 1077416; Arbor Hill Farm, Staunton, Virginia 650.00

Miss Burgess of L. H. 1617468, calved 6-12-52; sire, Kinloch Bandolier 4th 1077416; Red Gate Farm, Millwood, Virginia 800.00

Barbara Lassie L. H. 1617469, calved 6-18-52; sire, Kinloch Prince 4th 1147840; Ellwood Manor, Parker, Virginia 675.00

Elba Erica L. H. 1617472, calved 6-26-52; sire, Kinloch Prince 4th 1147840; Jefferson Farms, Butler, Pennsylvania 1875.00

Erica Energy 3d L. H. 1650732, calved 7-19-52; sire, Kinloch Prince 4th 1147840; Simon Angus Farm, Madison, Kansas 775.00

Blackcap Lassie 2d L. H. 1650734, calved 9-6-52; sire, Kinloch Prince 4th 1147840; J. Garrett Tolan, Pleasant Plains, Ill. 750.00

Blackcap Eva L. H. 1650736, calved 9-22-52; sire, Black Knight 2d of Angus Valley 1175483; Blugrass Angus Farm, Lancaster, Kentucky 700.00

Walnut View and Thomas Farm Angus Cattle Sale

Greenfield, Indiana, September 24th

SUMMARY:

45 Lots	**$13,365.00, average**	**$ 297.00**
4 Bulls	**1,185.00, average**	**296.25**
41 Cows	**12,180.00, average**	**297.07**
Top 5 Head	**2,715.00, average**	**543.00**
Top 10 Head	**4,655.00, average**	**465.50**
Top 15 Head	**6,155.00, average**	**410.33**
Top 20 Head	**7,330.00, average**	**366.50**

Top Bull—Prince Georgina of W. 1324385, calved May 2, 1950; sire, Whitney Prince 11th 908644; dam, Georgina of H. P. 3d 940647; consigned by Walnut View Farm; purchased by A. M. Thomas, Greenfield, Indiana 550.00

Second Top Bull—Prince Blackcap of W. V. 1687883, calved October 6, 1952; sire, Prince Georgina of W. 1324385; dam, Miss Blackcap W. V. 15th 1132747; consigned by Walnut View Stock Farm; purchased by Paul Brinkman, Indianapolis, Indiana 220.00

Top Cow—Blackcap Grenada G. R. 57th 116-4778, calved May 6, 1949; sire, Blackbird Bardolier G. R. 741801; dam, Rebellion's Blackcap 642237; consigned by Walnut View Stock Farm; purchased by A. M. Thomas, Greenfield, Indiana 800.00

Second Top Cow—Miss Blackcap W. V. 15th 1132747, calved September 17, 1948; sire, Etheria Burg of Balweare 777414; dam, New's Blackcap 5th 723752; consigned by Walnut View Stock Farm; purchased by A. M. Thomas, Greenfield, Indiana 500.00

BULLS:

Prince Georgina of W. 1324385, (Walnut View Stock Farm), calved 5-2-50; sire, Whitney Prince 11th 908644; purchased by A. M. Thomas, Greenfield, Indiana 550.00

Blackbird Boy of W. V. 6th, (Walnut View Stock Farm), calved 4-6-52; sire, Prince Georgina of W. 1324385; purchased by Robert Turner, Greenfield, Indiana 210.00

Pride's Lad of W. V., (Walnut View Stock Farm), calved 2-27-52; sire, Prince Georgina of W. 1324385; purchased by Milo Howrey, Greenfield, Indiana 205.00

Prince Blackcap of W. V. 1687883, (Walnut View Stock Farm), calved 10-6-52; sire, Prince Georgina of W. 1324385; purchased by Paul Brinkman, Indianapolis, Indiana 220.00

Blackbird Lad of T. O. 1687882, (Walnut View Stock Farm), calved 9-6-52; sire, Prince Georgina of W. 1324385; purchased by Charles Gold, New Castle, Ind. 165.00

COWS:

Pride 28th of Great Oaks 1158506, (Walnut View Stock Farm), calved 9-18-48; sire, Great Oaks Blackmar 8th 910587; A. M. Thomas, Greenfield, Ind. ($400.00), Calf sold to O. E. Johnston, Union City, Indiana for ($140.00) 540.00

Pride 32d of Great Oaks 1258440, (Walnut View Stock Farm), calved 10-9-49; sire, Great Oaks Blackmar 8th 910587; purchased by A. M. Thomas, Greenfield, Indiana ($250.00), Calf sold to Geo. W. Hallowell, Pendleton, Indiana for ($150.00) 400.00

Pride 28th of W. V. 1449375, (Walnut View Stock Farm), calved 3-16-51; sire, Great Oaks Bardolier 1158510; purchased by A. M. Thomas, Greenfield, Indiana 400.00

Blackcap Grenada G. R. 57th 1164778, (Walnut View Stock Farm), calved 5-6-49; sire, Blackbird Bardolier G. R. 741801; purchased by A. M. Thomas, Greenfield, Indiana 800.00

Miss Blackcap W. V. 15th 1132747, (Walnut View Stock Farm), calved 9-17-48; sire, Etheria Burg of Balweare 777414; purchased by A. M. Thomas, Greenfield, Indiana 500.00

Erica S. W. 9th 969134, (Walnut View Stock Farm), calved 9-2-46; sire, Burgest of Balweare A. 5th 755147; purchased by A. M. Thomas, Greenfield, Indiana ($200.00), Calf sold to Howard Hunt, Galveston, Indiana for ($120.00) 320.00

Blackbird W. V. 24th 1035561, (Walnut View Stock Farm), calved 5-14-47; sire, Double Burgest of Balweare 749350; purchased by Gene O'Neal, Greenfield, Ind. 400.00

Trojan of W. V. 3d 1232445, (Walnut View Stock Farm), calved 8-14-45; sire, Etheria Burg of Balweare 777414; purchased by Jackson & Son and Butler, Carthage, Indiana 225.00

Blackbird S. W. 9th 969133, (Walnut View Stock Farm), calved 6-20-46; sire, Burgest of Balweare A. 5th 755147; purchased by Howard Ballard and Sons, Greenfield, Indiana ($240.00), Calf sold to Howard Ballard and Sons, Greenfield, Indiana for ($150.00) 390.00

Blackbird Beulah 65th T. 1274254, (Walnut View Stock Farm), calved 10-28-49; sire, Elba Enecho's Lad 901443; purchased by A. M. Thomas, Greenfield, Indiana 340.00

Blackbird 4th B. R. 1277407, (Walnut View Stock Farm), calved 3-28-50; sire, Blackbird Bandolier 1037632; purchased by A. M. Thomas, Greenfield, Indiana 495.00

Miss Blackcap Burg 13th 1132745, (Walnut View Stock Farm), calved 7-10-48; sire, Etheria Burg of Balweare 777414; purchased by A. M. Thomas, Greenfield, Indiana ($400.00), Calf sold to A. M. Thomas, Greenfield, Indiana for ($350.00) 750.00

Miss Blackcap of W. V. 70th 1449378, (Walnut View Stock Farm), calved 5-17-51; sire, Peermere 59th 1253859; purchased by A. M. Thomas, Greenfield, Ind. 340.00

Blackbird of W. V. 53d 1276833, (Walnut View Stock Farm), calved 5-7-50; sire, Blackbird Burg 24th 1132744; purchased by Gene O'Neal, Greenfield, Indiana 230.00

Blackbird Burgest of W. V. 1687336, (Walnut View Stock Farm); sire, Prince Georgina of W. 1324385; purchased by Gene O'Neal, Greenfield, Indiana 150.00

Blackbird Peermere W. V. 71st 1449376, (Walnut View Stock Farm), calved 5-9-51; sire, Peermere 59th 1253859; purchased by Jackson & Son and Butler, Carthage, Indiana 235.00

Pride Lassie of W. V. 1579646, (Walnut View Stock Farm), calved 1-3-52; sire, Peermere 59th 1253859; purchased by Jackson & Son and Butler, Carthage, Indiana 235.00

Bessie Blackcap W. V. 17th 1232446, (Walnut View Stock Farm), calved 9-3-49; sire, Etheria Burg of Balweare 777414; purchased by A. M. Thomas, Greenfield, Indiana 400.00

College Bessie 38th 1123965, (Walnut View Stock Farm), calved 11-29-48; sire, Blackbird Grenadier G. H. 2d 741794; purchased by Rex C. Jones and Son, Anderson, Indiana 465.00

Blackbird of W. V. 51st 1276829, (Walnut View Stock Farm), calved 1-14-50; sire, Etheria Burg of Balweare 777414; purchased by Gene O'Neal, Greenfield, Indiana 170.00

Blackbird W. V. 30th 1579647, (Walnut

SUMMIT VIEW FARMS

922 W. Peachtree Street N.W.

ATLANTA, GEORGIA

Registered Aberdeen-Angus

Breeding Cattle For Sale At All Times

Herd is Fully Accredited

Farms located: Alpharetta, Georgia, R. F. D. 3

DR. & MRS. JOHN R. WALKER, Owners

Manager, ALBERT REECE Herdsman, PIERCE REECE Cattle Manager, J. C. COLLIER

BELLEVUE FARMS

We offer calves sired by or heifers bred to the above bulls.

You will like our Cow Herd and Herd Sires

Prince Bellevue
Grandson of Black Prince of Sunbeam

←—— **Ankonian 3505th**
Son of Homeplace Eileenmere 999th 35

Bellevue Bardoliermere 2d
Son of Bardoliermere 2d

Our select herd of 80 breeding matrons of the most popular families and constructive breeding offers a great opportunity for wide selection. They represent Cherry Blossom, Witch of Endor, Jilt, Zara, Maid of Bummers, Miss Burgess, Ballindalloch Georgina, Gammer, Blackcap Bessie, Black Jestress and many others.

See ours before you buy — (Breeding Stock for Sale)

LESLIE C. OLIVER Phone 39F16 WILLIAMSBURG, IOWA

Fox's Angus Farm

Our thanks to Keith Smith of Huron, South Dakota and Don Miller of Houghton, South Dakota for their purchase of females from our herd. Fox's wish you both the best of success with your purchase.

Selling at the National Western Stock Show at Denver will be a two year old Fox's Marshall Pride Lad, full brother to Fox's Marshall Pride Lad 29th purchased by C. D. Tupps of Aurora, Colorado for $5,000 in 1952. We are also selling two top heifers, both Barbaras.

We are offering two Barbara Heifers at Agriculture Week at Watertown, South Dakota on January 25th, which will be a wonderful addition for a herd or start of a herd for the purchaser. They are bred to Prince Sunbeam 629th, our $10,000 son of the "29th".

NICK FOX & SONS

You are Always Welcome at FOX'S, 4 miles east of

WATERTOWN, SOUTH DAKOTA

DUROCS

The Practical Farmer's Choice! Why?

Because, DUROCS GROW FASTER ON LESS FEED. For larger litters of faster growing pigs choose DUROCS — the leading breed of swine in the U. S. A.

The DUROC ASSOCIATION is ready to help you start making more money with DUROCS. For FULL INFORMATION, WRITE TODAY!

UNITED DUROC RECORD ASS'N.
Room 3, Duroc Bldg., Peoria 3, Illinois

View Stock Farm), calved 11-14-52; sire, Peermere 59th 1253859; purchased by Fred Watson, Indianapolis, Indiana 220.00

Diane Erica of W. V. 1687337, (Walnut View Stock Farm), calved 10-24-52; sire, Prince Georgina of W. 1324385; purchased by Gene O'Neal, Greenfield, Ind. 150.00

Blackbird of T. O. 1579651, (Walnut View Stock Farm), calved 4-20-52; sire, Prince Georgina of W. 1324385; purchased by Ecoff and Copeland, Greenfield, Indiana 165.00

Trojan Missie of W. V. 1579649, (Walnut View Stock Farm), calved 1-30-52; sire, Prince Georgina of W. 1324385; purchased by Jake Koopman, Indianapolis, Indiana 145.00

Elaine Blackcap 1579648, (Walnut View Stock Farm), calved 1-13-52; sire, Peermere 59th 1253859; purchased by A. M. Thomas, Greenfield, Indiana 295.00

Leota Blackbird of W. V. 1579650, (Walnut View Stock Farm), calved 3-23-52; sire, Prince Georgina of W. 1324385; purchased by O. E. Johnston, Union City, Indiana 185.00

Rebellion's Blackcap of W. V. 1687338, (Walnut View Stock Farm), calved 9-2-52; sire, Prince Georgina of W. 1324385; purchased by A. M. Thomas, Greenfield, Indiana 230.00

Trojan Erica of W. V. 70th 1449377, (Walnut View Stock Farm), calved 5-10-51; sire, Peermere 59th 1253859; purchased by Jackson & Son and Butler, Carthage, Indiana ($175.00), Calf sold to Howard Hunt, Galveston, Indiana for ($100.00) 275.00

Russell's Black Maid 3d 696512, (Thomas Farm), calved 6-12-42; sire, Eileenmere of Balweare 580562; purchased by Thurman Apple, Rushville, Indiana ($155.00), Calf sold to Dan Coon, Needham, Indiana for ($120.00) 275.00

Russell's Black Maid 7th 857699, (Thomas Farm), calved 4-3-45; sire, Prizemere 538th 680985; purchased by Kenton Russell, Greenfield, Indiana ($165.00), Calf sold to Charles Gold, New Castle, Indiana for ($85.00) 250.00

Russell's Maid 20th 955554, (Thomas Farm), calved 2-27-46; sire, Bendavis' Marshall E. 550244; purchased by Kenton Russell, Greenfield, Indiana 320.00

Maid's Pet T. V. 1288933, (Thomas Farm), calved 11-20-49; sire, Prizemere 538th 680985; purchased by C. L. Hunter, Greensburg, Indiana ($165.00), Calf sold to Virgil Porter, Greenfield, Indiana for ($100.00) 265.00

Georgina 96th of O. K. 1501340, (Thomas Farm), calved 7-30-51; sire, Blackcap's Peer of O. K. 1126707; purchased by Jake Koopman, Indianapolis, Indiana 160.00

Beauty 22d of O. K. 1501341, (Thomas Farm), calved 8-20-51; sire, Blackcap's Peer of O. K. 1126707; purchased by Jake Koopman, Indianapolis, Indiana 165.00

Lady Agnes Annette 274th 1387266, (Thomas Farm), calved 8-13-50; sire, Harveymere 8th 744370; purchased by Jake Koopman, Indianapolis, Indiana 180.00

Russell's Maid 27th 1170789, (Thomas Farm), calved 3-22-49; sire, Prizemere 538th 680985; purchased by Ecoff and Copeland, Greenfield, Indiana 210.00

Lady Agnes D. 270th 1387276, (Thomas Farm), calved 9-19-50; sire, Enchantmere Prince H. 7th 1094113; purchased by Fred Watson, Indianapolis, Indiana 200.00

Corskie of T. V. 1417010, (Thomas Farm), calved 1-27-51; sire, Blackbird of W. V. 50th 1259176; purchased by Kenton Russell, Greenfield, Indiana 235.00

Georgina's Gloria 4th of O. K. 1501338, (Thomas Farm), calved 7-10-51; sire, Blackcap's Peer of O. K. 1126707; purchased by Jake Koopman, Indianapolis, Indiana 160.00

Corskie Lad of T. V. 1495255, (Thomas Farm), calved 12-3-51; sire, Hill Crest Stamp 10th 1218846; purchased by Jake Koopman, Indianapolis, Indiana 145.00

Our Senior Herd Sire:

PRINCE 71st of SHADOW ISLE

Sire: ★★Prince Sunbeam 249th	★Prince Sunbeam 100th	★★Black Prince of Sunbeam	★★★Black Peer of St. Albans
			★Pride 17th of Sunbeam
		★★Barbara of Rosemere 100th	★Prizemere 32d
			★Barbara of Rosemere 33d
	★Elba S. of Sunbeam	Barbarian of Rosemere 88th	★Prizemere 32d
			Barbara of Rosemere 44th
		Elbana S. 13th	Ballmere
			Elbana G. of Sunbeam
Dam: Rally Elba 10th	Oldfields Pride Eric 4th	Ravenswood Pride Eric	Ames Plantation Pride's Eric
			Canterbury Miss Burgess 5th
		Andelot Zarina	Zar 8th of Ada
			Zara 12th of Ada
	Schoonhoven Elba 15th	Prince Pride of Kerrwood	★Blackbird Bandolier of Page
			Alloway Pride 25th
		Briarcliff Elba 36th	Barbara's Ensign
			Glencarnock Elba 27th

His first calves are now on the ground.

They are very outstanding in type and character. Just what you would expect from such a fine sire as Prince 71st of Shadow Isle.

Why don't you drop by and see them?

BELTED FIELDS

F. E. WESTENBERGER

HAYMARKET, VIRGINIA

FARNAM KRIMP-ROLLER

Dependable LOW COST "Farm Size" GRAIN ROLLER

ROLLS-CRIMPS CRACKS ALL SMALL GRAINS Without Dusting!

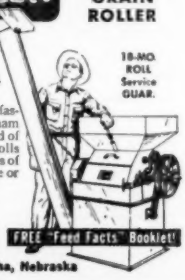

18-MO. ROLL Service GUAR.

Feed dust-free rolled grain. Get faster gains at lower feed cost. Farnam Krimp-Roller makes better feed of any grain. Does **not** grind. Rolls without dusting! Sizes and types of installation for every job, large or small. Portable or stationery.

Accept This "FREE TRIAL" OFFER

Try this roller at our risk! Write for Illustration Literature and "30-Day Trail Plan."

Farnam Co. Dept. GR-2 Omaha, Nebraska

FREE "Feed Facts" Booklet!

Wisconsin Aberdeen-Angus Breeders' Association

LANCASTER, WISCONSIN

J. STEWART BARLASS, President — WILBUR N. RENK, Vice-President — MRS. HAROLD L. AUSTIN, Secretary-Treasurer

HERD SIRE:

BLACKCAP BARDOLIER 15th

Sired by Raona's Bardolier 3d, the sire of the 1951 International Grand Champion.

FOR SALE:

Two extra good bulls of serviceable age sired by Bandolier 143d of Wilton.

VISITORS ALWAYS WELCOME

AHRENS BROS.

Prairie du Chien, Wisconsin

Plain View Farm

Herd Sires:

BARDOLIER PRINCE M. K. 2d

By Barcap of Wildwood out of a double granddaugher of Prince Sunbeam 19th.

PRINCE SUNBEAM 691st

By Prince Sunbeam 217th and out of a Black Prince of Sunbeam daughter.

BANDOLIER M. K. 3d

By Bardolier Prince M. K. 2d out of a double granddaughter of Bandolier of Anoka 3d.

We have good bred or open heifers for sale. Carload or individual lots.

MATHIAS KASSNEL

ELKHORN, WISCONSIN

Liberty Grange Farm

Herd Established in 1905

Herd Sires:

BLACKMERE 291st

By Belcap E. B.

PRIZEMERE 696th

By Eileenmere 1078th. A grandson of Eileenmere 500th.

For Sale

Cows and bulls of serviceable age.

VISITORS WELCOME

Mr. and Mrs. Harold L. Austin

LANCASTER, WISCONSIN

Bonnie Drive Farm

Herd Sires

Bandolier 5th of Bonnie Drive

By Bandolier 131st of Wilton out of a daughter of Evader's Quality Bardolier.

Prince Bardolier G. R. 12th

By Raona's Prince Eric 6th, a grandson of Prince Eric of Sunbeam.

FOR SALE: A few choice sons of Bandolier 131st of Wilton.

ALSO: Top cows with calves at side, young heifers and bulls.

Joseph D. Bonness

Route 6

WAUKESHA, Box 628 WISCONSIN

Eileenmere 1018th 947747

A son of Eileenmere 500th and Blackbird Tolan 9th, she a full sister to Eileenmere 32d.

Our Cow Herd is strong in Eileenmere breeding. All leading families represented.

FOR SALE—Good Bulls and Females

Philip Hauk and Son and Hauk Bros.

CASSVILLE, WISCONSIN

5-R-K RANCH

Offering

Bulls of highest breeding . . . yearlings and older.

THOMAS C. ROBERTS

HAYWARD, WISCONSIN

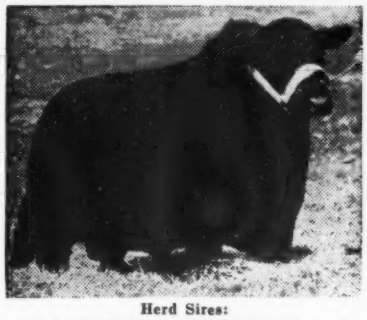

Herd Sires:

BLACKBIRD EILEENMERE A. J.

A son of the "487th"

O. BARDOLIERMERE 12th

Full brother to the First Place Senior Yearling at the 1952 International.

Visitors Always Welcome

A. T. JACOBSON

Menomonee Falls, Wisconsin

GIL-BAR ANGUS FARM

Eileenmeres — Sunbeams

Herd Sires:

EILEENMERE B. F.

Son of Black Woodlawn 11th by Eileenmere 487th.

EILEENMERE PRINCE of GIL-BAR

Son of Eileenmere 1650th, double grandson of "487th" out of a daughter of Prince Sunbeam 19th.

J. STEWART BARLASS & SONS

Janesville, Wisconsin

Herd Sires:

BANDOLIER of DON HEAD 37th

ERICA'S LAD of BLUE TOP 4th

FOR SALE: A very promising lot of calves by the Erica's Lad of Blue Top 4th and some females carrying service to Erica's Lad of Blue Top 4th. Also 4-H club calves and bulls and some females sired by Bandolier of Don Head 37th.

VISITORS WELCOME

E. M. Gant, Owner

Glenmere Angus Farm

Mineral Point, Wisconsin

Lakewood Farm Angus

QUALITY FIRST — ALWAYS

Chief Herd Sire:

ERIC of LAKEWOOD

One of the Breed's Greatest Young Bulls
A top son of "Prince Eric of Sunbeam"

FOR SALE:

A few choice sons and grandsons of "Prince Eric"

Visitors Welcome

Lakewood Farm

ABERDEEN-ANGUS

Mr. and Mrs. L. L. O'Bryan, Owners

77 Miles from Chicago

MUKWONAGO, WISCONSIN

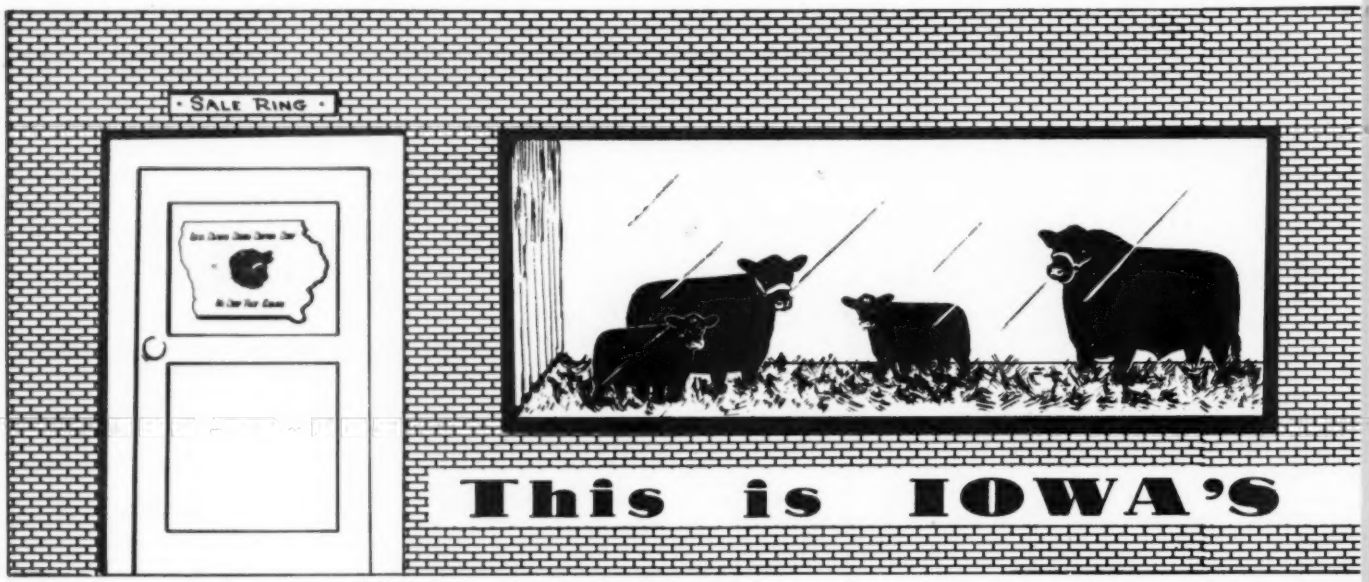

This is IOWA'S

Consignors

ALBERS, LLOYD & SON ..... Spirit Lake
BROWN, T. N. & SON ..... Nichols
BRUCE, EARL ..... Altoona
BRAUCHT, IRA ..... Ackworth
BELL & SONS ..... Osceola
BURRELL, B. C. ..... Perry
CLEMENT BROS. ..... Newton
CREWS, ERVIN J. & ALICE K. ..... Moorhead
CLEMSON, VIRGIL ..... Gray
CAMPBELL, W. B. & SONS ..... Gilmore
DREHER, PAUL ..... Gray
DAVIS, J. M. & SON ..... Knoxville
ELBURN FARM ..... Bedford
EMERSON, OTT & JOHN ..... Knoxville
EILTONIER ANGUS ..... Tipton
EMDE, BOYD ..... Wellman
FIGLAND, C. A. & SONS ..... Searsboro
FARLEY, BURDETTE ..... Malcom
FENTON, MARY ELLEN ..... Neola
FLECK & VANDER WERFF ..... Sully
FULLER, TRUE ..... Marshalltown
GROFF, H. H. ..... Fairfax
GOOSE CREEK FARMS ..... Muscatine
GREIMAN, ADDIS & SONS ..... Garner
GRAFF, ALBERT & SON ..... Grinnell
GARNER, DWIGHT M. ..... Ida Grove
HALL'S HILL FARM ..... Albion
HALE, CORA S. ..... Fort Dodge
HANSEN, AGNES ..... Rowan
HANSEN, HOWARD ..... Rowan
HARMON, V. W. ..... Afton
HARMON, REX & SONS ..... Creston
HATCHER, J. E. & SONS ..... New Virginia
HOOVER ANGUS FARM ..... Ellston
HERKELMAN, W. W. ..... Dexter
HULLINGER, RUSSELL & SONS ..... Humeston
HARKEN FARMS ..... Osceola
IDEAL FARMS ..... Clarinda
IVINS, BEN ..... Corydon
IMLAU, WILLIAM F. ..... Kensett
JOHNSON BROS. ..... Ida Grove
KILLPACK, J. M. & SON ..... Logan
KOCH, M. H. & SON ..... Colo
KADERA & McNUTT ..... Iowa City
KOSTER ANGUS ..... Gladbrook
KNOP, FRED & SONS ..... Charter Oak

1954 Annual Iowa

Sunday, January 31st—

Judging at 8:00 a. m. Sunday, January 31, starting with Futurity bulls, completing judging at 8:00 a. m. Monday, February 1.

291 Head

All bulls sell Monday, February 1, starting at 11:00 a. m.

All females sell Tuesday, February 2, starting at 11:00 a. m.

Auctioneers—JOHNSTON, SIMS and HAGEL

Iowa State Aberdeen-Angus Breeders' Association

State Show & Sale

—Tuesday, February 2d

Sixth Annual Futurity Show

67 Bulls — 55 Females

OPEN SHOW

69 Bulls — 76 Females

(8) Pen of Three Heifers

24 Heifers

MANY POPULAR FAMILIES: Blackcap Bessies, Blueblood Lady, Maid of Bummers, Zara, Jilt, Georgina, Heroine, Hartley Edella, Katinka, Hartley Eline, Brookside, Elluna, and many others.

Iowa has the BEST cattle at the BEST price

Annual banquet and meeting, Sunday night, January 31, at 6:30 p. m., at Hotel Fort Des Moines.

Sale Headquarters:
Hotel Fort Des Moines, make your reservations early.

For Catalog, Address:
CLYDE A. HANNA, Secretary and Sale Manager
OSKALOOSA, IOWA

Consignors

KEMP, I. E.	Marion
LARSON, L. W.	Greenville
LINDGREN, LEONARD	Paton
LACOCK, W. W.	Farnhamville
LINDGREN, TED	Paton
LAIRD, LAWRENCE L.	Ankeny
LOCKRIDGE, TOM S.	Russell
LINDHOLM, JOE	Audubon
LEDFORD, GLENN K.	Marshalltown
LAD-OR FARM	Scranton
LOHR, EARL	Winterset
MALLORY & MALLORY	Hampton
MULLINS, G. W.	Earlham
MEAD, WILLIAM, Jr.	Parnell
MILLER & BUNGARNER	Hampton
MOMMSEN, WALDO	Clinton
NAU'S ANGUS FARM	Mt. Pleasant
NELSON, LAWRENCE P.	Brayton
NOBIS, OTTO G.	Davenport
OVERTON, ROBERT S.	Knoxville
O & R FARMS	Scranton
PRATT, P. K.	Walnut
RUSSELL'S ANGUS ACRES	Bedford
ROSENFELD, CARL & SON	Kelley
ROHRDANZ, CARROLL	Kilduff
RHOADES, M. E. & SONS	Bayard
SOUTH, ELMER	Marengo
SUNSET KNOLL FARMS	Ames & Washington
SOORHOLTZ, WARREN	Melbourne
SCHMITZ, EDMUND	Gladbrook
SCHMUECKER, HENRY & SON	Amana
SHOWALTER, J. G. & SONS	Sheffield
SPEAR, C. D.	Indianola
SPRING VALLEY FARMS	Bayard
STUDER, BEN	Wesley
STARK, WINSLOW	Webster City
TAYLOR, WALTER N. & SON	Dundee
TIMBER TOP ANGUS FARM	Rippey
WALTEMEYER, CHARLES	Melbourne
WHITE, H. R. & W. W.	Sigourney
WINBURN, RUSSELL & SONS	Malcom
WALLACE, WILLIAM & SON	Jefferson
WILLAMERE FARM	Stanwood
WILLIAMS, D. C. & SONS	Jefferson
WEST, GARNET G. & SONS	Altoona
ZELLER, R. C.	Muscatine

"Show Window" Show and Sale at Des Moines, Iowa

To The Iowa State Sale

TWO BULLS: **Bandolier Pinehurst** out of Pinehurst Elba 10th and she is out of Pinehurst Elba 2d.

Bandolier H. B. out of Esterolla. Both sired by Bandolier Eldor 30th.

PEN OF THREE: All sired by the same bull. They are outstanding heifers—**One Open Heifer.**

Anyone looking for good stock will look this group over.

C. A. FIGLAND & SONS

SEARSBORO, IOWA

Silver Lane Farm

Consigning to

IOWA STATE SALE

Three yearling bulls and two females sired by Prince Juan of Red Gate, son of Imp. Prince of Rowley. Prince Juan of Red Gate is the only Red Gate bull in Iowa.

"If looking for tops—you will find them at Silver Lane Farm."

PAUL DREHER GRAY, IOWA

For Sale—

SIX Maid of Bummers heifer calves by a half brother to Elban Bardolier 3d. They are maternal sisters to Maid cows that sold in Simon's 1953 Cow and Calf Sale.

Also 20 McHenry Barbara heifers by same bull.

PHONE OR WRITE:

Bill Roche, Albert City, Iowa

— or —

W. B. Campbell, Gilmore City, Iowa

Otto Battles' Story

(Continued from page 68)

deed unique among the showrings I had seen in other parts of the world. My secretary and I entered this great arena, which was entirely empty at the time, from one side and on the other side, just as we passed through the gate, came the first bull of the class which was my first sight of an Argentine show animal. And he was a magnificent specimen of the breed. As a matter of fact, although, no doubt, it was coincidental, he turned out to be Supreme champion of the show. But as I saw him enter the ring, followed one by one by what seemed to me an endless array of others that looked to be equally as good from that distance, I was not thinking of what the Supreme champion would be. I was just hoping and praying that I would have the ability to place this big class of highly fitted outstanding show bulls, and other classes which were to follow them, in a way that would be a credit to me and to the country from which I had been invited to travel so many thousands of miles to judge this, one of the world's greatest shows.

When this class of bulls started their parade around the arena with their measured tread which is indicative of perfectly trained show animals I visualized similar scenes at American and British shows with which I had been familiar since my boyhood. And I was instantly relieved of my nervousness and there was no sign of its return all during the three days I spent judging this great show of Aberdeen-Angus.

What made the judging all the easier and more pleasant for me was that I never met a single exhibitor until the judging was completed and that I was allowed to work with only my secretaries and the men at the halters of the animals in all of this vast arena while the judging was in progress.

It was not until after the last decision had been made that the spectators, who had occupied the seats around the arena, particularly the exhibitors amongst them, poured into the arena to greet me and to my great satisfaction to tell me I had done a good job. Subsequently they proved to me that they meant what they said when three years later I was invited to again journey to this far away country to act as judge at the great Palermo show, a task which I performed with equal pleasure and with apparent equal satisfaction to the exhibitors.

Mrs. Battles and I spent several delightful weeks in the Argentine on the first occasion of my judging at Palermo and the hospitality and the friendliness of the people we met there will always remain as one of our most pleasant memories. Some times I daydream of again riding a spirited horse over the vast pastures of the Pampas accompanied by the Estancio owner and a retinue of Gauchos who, in my opinion, are the worlds best horsemen. We recall, too, with a peculiar pleasure the days and evenings spent with the owners in the beautiful Estancio homes.

We hope some time in the not too distant future that we shall be able to visit this marvelous country again and renew our friendships with some of the finest people we have ever known.

"VIVA REPLUBLICA DE ARGENTINA"

To The IOWA STATE SALE

February 1 and 2 at Des Moines

TWO OUTSTANDING BRED HEIFERS

A typy **Ballindalloch Georgina** and an outstanding **Ruth of Tillyfour**, both bred to Bessie's Eileenmere W. 2d, one of the top bulls of the 1951 Show Window Sale. Truly a great bull and an outstanding sire.

We know they will please you — See them Sale Day.

Warren Soorholtz - Melbourne, Iowa

KOSTER'S ANGUS FARM

— Consigns to —

IOWA STATE SHOW AND SALE

3 TOP FEMALES — 2 BULLS

Introducing Two New Herd Sires—

PRINCE BELLMAR 17th
By Prince Pride of Lakewood

QUALITY PRINCE of LAD
A Grandson of R. L. S. Prince Eric 15th

ROY M. KOSTER
Owner

GLADBROOK, IOWA

EUGENE T. SMITH
Co-partner

Doddies Sweep

(Continued from page 62)

and $500 premium. These younger sisters and brother of the owner of the Grand Champion showed that all members of the Quisenberry family know their cattle and their feeding. Reserve Grand Champion Group of Three and $250 went to Dixie Stock Farms, Lancaster, Kentucky.

In retrospect the Bourbon Beef Show this year was somewhat of a reversal of 1950 when Corn Belt cattle owned and shown by the Mommsens of Miles, Iowa, swept all three top awards. This year the Corn Belt cattle were good but Clark County's 4-H'ers had somewhat the better. And it was a great day for the black steers as they swept the boards in another reversal when most top honors in 1952 went to white face steers.

With the show split into three divisions for the first time, this year an extra day had to be added to the judging. The first day awards were made of the Champion Open Division to John Mommsen, Jr. for his Angus steer that eventually made Reserve Grand Champion. The Reserve Champion of the Open Division was a splendid Hereford shown by Tim Hohenboken, Geneseo, Illinois, and the only steer other than an Angus to win a top award. In the Kentucky Adult Division, Dixie Stock Farms, Lancaster, Ky.,

took both the Champion Steer and the Reserve Champion rosettes with good Angus steers while the Kentucky Youth Division Champion was Miss Quisenberry's "Fuddy", who went on to be Grand Champion. The Reserve Champion in the Kentucky Youth Division was shown by Martha Dykes also of Winchester, Clark County, Kentucky.

The Top Group of Three in the Open Division were Angus shown by the Tietjens Bros. and close behind were three Herefords exhibited by Tim & Bill Hohenboken. The Kentucky Adult Division Group of Three honor went to Dixie Stock Farm with Annewood Farms, Goshen, Kentucky, next. The Clark County Group of Three belonging to the three smaller Quisenberrys was top in the Kentucky Youth Division followed closely by three from Washington County, Kentucky, shown by Ruth Hatchett, Ray Hatchett and John Coyle. With the exception of the Hohenboken three, all were Angus.

The Carload honors fell to the Tietjens Bros. in the Open Division with Dwight Smoker, Wanatah, Indiana, in second slot. The Kentucky Adult Division found the Bottorff Bros. in both first and second places while Clark County took the Kentucky Youth Division and Garrard County was right behind with second place.

Col. Tom McCord of Montgomery, Alabama, called the sale and Henry Fischer of the Henry Fischer Packing Co., Louisville, ran away with the Grand Champion at $1.70 per pound of $1887.00 for the steer. This was twice the price of 1952 and a new record for the Grand Champion Bourbon Beef. Geo. Cook of Emmart took the Reserve Grand Champion at 50¢ per pound while the Louisville Provision Co. bid in both the Grand Champion and Reserve Grand Champion Carloads at $32.75 and $31.00 per cwt.

The Grand Champion Group of Three went to A & P for $29.75 cwt. while Steiden Stores took the Reserve Three at $30.25. The sale averaged $28.57 per cwt. with 473 head selling for a total of $126,925.72.

Dutchess County Aberdeen-Angus Breeders' Sale

Red Hook, New York, September 14th

SUMMARY:

59 Cows	$71,475.00, average	$1211.44
Top 5 Head	19,000.00, average	3800.00
Top 10 Head	31,850.00, average	3185.00
Top 15 Head	41,550.00, average	2770.00
Top 20 Head	48,450.00, average	2422.50

Top Cow—Mole's Hill Elba 308th, calved May 8, 1952; sire, Homeplace Eileenmere 999th 35 1150941; dam, Wonuka Elba 2d 706920; consigned by Mole's Hill Farm, Sharon, Connecticut; purchased by Meadow Lane Farm, North Salem, New York.... 5200.00

Second Top Cow—Mole's Hill Miss Burgess 69th 1511857, calved September 8, 1951; sire, Eventuation Eric 2d of Cremona 939-388; dam, Miss Burgess 117th 549206; consigned by Mole's Hill Farm, Sharon, Connecticut; purchased by Bent Lee Farm, Brant Lake, New York.... 4000.00

Consigning to the

IOWA STATE SHOW & SALE

February 1 & 2, Des Moines, Iowa

... *Futurity* ...

●BARDOLIER BESSIE W 2d 1618892

Sire: Envious Bardolier G. 1034882 — Calved Mar. 22, 1952
- Erica Bardolier G. R. 794613
  - Queen's Grenadier G. R. 625624
    - Black Bardolier
    - Queen of Grand River 2d
  - Erica Grenada G. R. 4th 625619
    - Black Bardolier
    - Ruth 4th of M. G.
- Espie S. 7th 562575
  - Environ's Revolution 504871
    - Revolution Blackbird
    - Engle's En. of C. 2d
  - Espie S. 5th 472374
    - Blackcap Ben S.
    - Espie S. 3d

Dam: B. Bessie B. 887636
- Glenside Bell Boy 11th 710506
  - Eria Bell Boy K. 595109
    - Bell Boy A.
    - Eris 4th
  - Eboreva 2d of Black Rose 528243
    - Baden's Egret
    - Eboreva
- Bandolier's Bessie B. 857308
  - S. B. Earl 2d 561784
    - Bandolier Blackbird 4th
    - S. B. Anne
  - Bessie 2d of Black Rose 528241
    - Baden's Egret
    - Blackcap B. 11th of P.

Bardolier Bessie W 2d is a deep, thick heifer. She will make a great brood cow. We have a full sister in our herd and she is a great cow. The top selling female in the May 1952 Tallcorn Sale was a full sister. She was bred on September 25th to Bessie's Eileenmere of W. 2d.

●PRINCESS ERIC BESSIE W 1618895

Sire: R. L. S. Prince Eric 18th 943341 — Calved May 11, 1952
- Prince Eric of Sunbeam 744659
  - Prince Sunbeam 29th 629408
    - Black Prince of Sunbeam
    - Erica Marie of Sunbeam
  - Erra Erica 6th of Sunbeam 629412
    - Revelga
    - Erra Erica 3d of Sunbeam
- Blackcap of Timberline 12th 714032
  - Hanes' Eileenmere 2d 523066
    - Hanes' Eileenmere
    - Blackbird Folora 5th
  - Intensive Blackcap P. 2d 503768
    - Erica's Earl 2d
    - Blackcap Intensive M. 5th

Dam: Bardolier Bessie B. 1286585
- Envious Bardolier G. 1034882
  - Erica Bardolier G. R. 794613
    - Queen's Grenadier G. R.
    - Erica Grenada G. R. 4th
  - Espie S. 7th 562575
    - Environ's Revolution
    - Espie S. 5th
- B. Bessie B. 887636
  - Glenside Bell Boy 11th 710506
    - Eria Bell Boy K.
    - Eboreva 2d of Black Rose
  - Bandolier's Bessie B. 857308
    - S. R. Earl 2d
    - Bessie 2d of Black Rose

Princess Eric Bessie W is good enough for any herd. She's a little larger and typier than the Bardolier heifer. Robert Duprey called her mother one of the good Bessies of the breed. B. Bessie B. is a full sister to the dam of the $14,000 heifer C. V. Whitney sold in their May 1951 sale. She was bred on October 1st to Bessie's Eileenmere of W. 2d.

Bred to—

●BESSIE'S EILEENMERE of W. 2d 1257457

Sire: Eileenmere Bertram 717916
- Enchantress Eileenmere Boy 565505
  - Hanes' Eileenmere 2d 523066
    - Hanes' Eileenmere
    - Blackbird Folora 5th
  - Enchantress Elluna's Lady 519847
    - Blackcap Effie's Lad
    - Enchantress Elluna 5th
- Ballindalloch of Bertram P. 566316
  - Blackcap Lad S. 424835
    - Blackcap Prince Lad
    - Blackcap Effie 2d
  - Blueribbon of Bertram 2d 395526
    - Enchantress' Pershing
    - Blackbird 394th

Dam: Blackcap Bessie W. 3d 777144
- Burgessmere Bandolier 526537
  - Bandolier's New Deal 472865
    - Blackcap Bandolier 2d
    - Blackbird of Pinehurst 8th
  - Queen of Pinehurst 18th 476076
    - Burgessmere
    - Queen of Pinehurst 14th
- Bessie of Alfaland 546077
  - Emulous of Sangamon 468989
    - Emulous
    - Blackcap of St. Albans
  - Blackcap Glencarnock 8th 438140
    - Faultless Pass
    - Blackcap Betty of Page

Bessie's Eileenmere of W. 2d is a short legged, thick, smooth, well-balanced bull bred by Frank Whitehead. He is by the same sire as the 1946 International Reserve Champion female. Inquiry Dell W. The maternal grandam, Blackcap Glencarnock 8th, produced the International Grand Champion bull, Black Peer of St. Albans. One of his first daughters sold for $5,000 in the 1952 Show Window Sale. We feel very fortunate in getting these heifers bred to this great bull.

Charles and Doris

WALTEMEYER

MELBOURNE - - IOWA

NOW is the Time to Send for Your
FREE Copy of

The American Brahman

P. O. Box 2084 HOUSTON 1, TEXAS

Keep up with the Latest on Brahman Cattle and Associated Industries.

FARNAM
STOCK CHUTE

EASIEST SAFEST FASTEST Chute To Operate

America's most modern chute! Stanchion type. Tubular steel construction. Rope-pull controls. No levers! No sharp edges! No protruding mechanism! Absolute safety for both animal and operator. Easy, one-man operation. More convenience features than any other chute!

Accept This "FREE TRIAL" OFFER
Try this chute at our risk! Write for Illustrated Literature and "30-Day Trial Plan".

Farnam Co., Dept. SC-2 Omaha, Nebr.

At Last! -- A LOW COST
FEED MIXER and MOLASSES BLENDER

Make Better Feed at Lower Costs with a Johnson MIXALL

Mixes Dry Feeds, Blends Liquids and Soaked Feeds with Dry Feeds. A perfect mix in 2 to 5 minutes of all ingredients, dry or moist. Tilt to dump the load. Mixes up to 300 lbs. per batch. Operates with electric motor.

Write today for free folder and price list. Dept. 101

GORDON JOHNSON EQUIP. CO.
2519 Madison St. Kansas City, Missouri

DAISY Cattle Markers

PROTECTED BY 10 U. S. PATENTS
Delivery one to three days, postpaid. Furnished assembled with adjustable chain. Large numbers on marker black inlaid. Neck Chains locked by key ring.

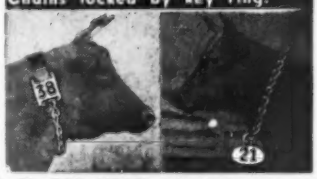

NO. 21—FOR NECK, Adjustable chain. Numbered both sides. $13.25 per doz.

NO. 22—For calves and young stock. $10.95 per doz.

NO. 17—FOR HORNS. Adjustable chain, $9.20 per doz.

NO. 25M—Marker Plates without chain. Key Ring Fasteners. $7.50 per doz.

NO. 38 — DOUBLE PLATE NECK CHAIN. Upper portion strap; lower portion chain. $14.50 per dozen.

NO. 25—DOUBLE PLATE ALL CHAIN MARKER. Marker Plates SOLID BRASS. Numbered both sides. Chain is brass plated. Weight, 1 pound each. Price: $16.75 per doz. Sample mailed for $1.00 Write for folder.

GOLDEN ARROW FARMS
Dept. AJ Box 7 Huntington, Indiana

Third Top Cow—Mole's Hill Miss Burgess 163d 1625202, calved February 17, 1952; sire, Eileenmere 1032d 960440; dam, Miss Burgess B. P. 1078534; consigned by Mole's Hill Farm, Sharon, Connecticut; purchased by Rolling Hills Farm, Danbury, Connecticut 3800.00

COWS:

Ferncliff Queen 9th 1502277, (Ankony-Ferncliff), calved 7-10-51; sire, Rally Zar Eric 6th 910466; Bent Lee Farm, Brant Lake, New York 1300.00

Ferncliff Blackcap Marcia 1502280, (Ankony-Ferncliff), calved 9-7-51; sire, Ankonian 3217th 1186302; Bent Lee Farm, Brant Lake, New York 1850.00

Enchantress Trojan Erica F. A. 1699701, (Ankony-Ferncliff), calved 4-12-52; sire, Ankonian 3217th 1186302; Mal-A-Bar Farm, Westbrook, Connecticut 550.00

Blackcap F. A. 9th 1699699, (Ankony-Ferncliff), calved 5-27-52; sire, Ankonian 3217th 1186302; Levi and Virginia Claeysen, Rhinebeck, New York 550.00

Blackbriar Miss Burgess 28th 1600105, (Blackbriar Farm), calved 5-18-52; sire, Homeplace Eileenmere 176th 1266349; Wellington Wells, Jr., Dover Road, Millis, Massachusetts 625.00

Blackbriar Mignonne 30th 1600113, (Blackbriar Farm), calved 6-19-52; sire, Homeplace Eileenmere 176th 1266349; Wellington Wells, Jr., Dover Road, Millis, Mass. 425.00

Blackbriar Erina 33d 1663187, (Blackbriar Farm), calved 6-6-52; sire, Homeplace Eileenmere 176th 1266349; Mal-A-Bar Farm, Westbrook, Connecticut 400.00

Blackbriar Rubicon 6th 1600108, (Blackbriar Farm), calved 5-26-52; sire, Homeplace Eileenmere 176th 1266349; Glen Brook Farm, Round Top, New York 500.00

Blackbriar Ellen 16th 1600110, (Blackbriar Farm), calved 6-4-52; sire, Homeplace Eileenmere 176th 1266349; Fieldwood Farm, Ossining, New York 500.00

Blackbriar Erina 32d 1600103, (Blackbriar Farm), calved 5-4-52; sire, Homeplace Eileenmere 176th 1266349; Mal-A-Bar Farm, Westbrook, Connecticut 310.00

Blackbriar Queen Mother 32d 1696918, (Blackbriar Farm), calved 9-7-52; sire, Homeplace Eileenmere 176th 1266349; Primrose C. Thoms, Our Farm, Whitehouse, New York 950.00

Hagan Farms Eileen B. 1658259, (Hagan Farm), calved 6-2-52; sire, Ruffands Black Bard 1099355; Mal-A-Bar Farm, Westbrook, Connecticut 475.00

Hagan Farms, Eulalia 4th 1658249, (Hagan Farm), calved 3-19-52; sire, Ruffland's Black Bard 1099355; Mal-A-Bar Farm, Westbrook, Connecticut 375.00

Hagan Farms Queen Maid 3d 1658254, (Hagan Farm), calved 4-21-52; sire, Eric Baron 4th 902418; Mal-A-Bar Farm, Westbrook, Connecticut 300.00

Hagan Farms Ada B. 1658253, (Hagan Farm), calved 4-15-52; sire, Eric Baron 4th 902418; John Dorsey, Poughkeepsie, New York 335.00

Katidids Maid of Bummers 1693273, (Edwards C. O'Boyle), calved 10-26-52; sire, Eileenmere 1201st 1389035; Mahrapo Farm, Mahwah, New Jersey 2000.00

Katidids Elbanmere 1693274, (Edwards C. O'Boyle), calved 9-28-52; sire, Banmere 1289221; Kendall E. Canfield, Manhasset, New York 1750.00

Katidids Kindew 2d 1690251, (Edwards C. O'Boyle), calved 11-14-52; sire, Dal'bairn Black Mar Jr. 1163271; Bent Lee Farm, Brant Lake, New York 1500.00

Laurel Hill Erica 5th 1693517, (Laurel Hill Farm), calved 6-13-52; sire, Norbrook Black Envious 3d 897519; Roger W. Foster, Luenburg, Massachusetts 1000.00

Laurel Hill Erica 6th 1689312, (Laurel Hill Farm), calved 5-14-52; sire, Sunset Trojan 9th 1134542; Dale Fletcher and Son, Pine Plains, New York 750.00

Laurel Hill Erica 7th 1693140, (Laurel Hill Farm), calved 5-20-52; sire, Norbrook Black Envious 3d 897519; Wellington Wells, Jr., Dover Road, Millis, Mass. 650.00

Lepetka Gammer 1589663, (Lepetka Angus Farm), calved 4-13-52; sire, Globe Hill Eriskay Bandolier 1202493; Ess Kay Farm, East Aurora, New York 2550.00

Lepetka Miss Burgess 2d 1637355, (Lepetka Angus Farm), calved 5-13-52; sire, Rufflands Bardolier 15th 1278991; Seven Lakes Farm, Yorktown Heights, N. Y. 400.00

Lepetka Erina 1637353, (Lepetka Angus Farm), calved 3-9-52; sire, Rufflands Bardolier 15th 1278991; Sunnymead Farms, Germantown, New York 525.00

Lepetka Queen 1589665, (Lepetka Angus Farm), calved 6-26-52; sire, Globe Hill Eriskay Bandolier 1202493; Primrose C. Thoms, Our Farm, Whitehouse, N. J. 1000.00

Aplnoker Edella 2d 1599382, (Aplnoker Farm), calved 7-26-52; sire, Dal'bairn Black Mar Jr. 1163271; Howard L. Payne, Jr., Clarence, New York 300.00

Enzora 2d 1699894, (Baeren Gate Farm), calved 6-20-52; sire, Bandoliermere 45th 1136511; Kent Hollow Farm, New Preston, Connecticut 350.00

Bent Lee Elba 35th 1607648, (Bent Lee Farm), calved 4-26-52; sire, Homeplace Eileenmere 999th 35 1150941; Duncraggan Ranch, Inc., Sonoma, California 3000.00

Bywood Rose Blackbird 1625340, (Bywood), calved 4-9-52; sire, Bywood Blackcap 992-953; Mill River Plantation, Florence, Massachusetts 400.00

Crestfield Glen Erica 1583620, (Crestfield Farm), calved 7-14-52; sire, Ankonian 3225th 1359325; Mahrapo Farm, Mahwah, New Jersey 850.00

Mahrapo Miss Burgess 17th 1655513, (Mahrapo Farm), calved 3-25-52; sire, Bardolier of Anoka 1030520; Everett Crosby, Fishkill Plains, New York 1600.00

Seven Lake Elba 4th 1452628, (Seven Lakes Farm), calved 9-25-51; sire, Gallagher's Prince of Shadow Isle 1001364; Sunnymead Farms, Germantown, New York 800.00

Barbara of Twin Ash 4th 1547016, (Twin Ash Farm), calved 4-4-52; sire, Whitney Envious 4th 972237; M. V. Hitt, Landenberg, Pennsylvania 375.00

Banmeres Eurotia 2d 1597744, (Whitetail Farm), calved 5-13-52; sire, Banmere 1289221; R. M. Goodyear, Aiken, S. C. 1550.00

Banmeres Evergreen 1597745, (Whitetail Farm), calved 5-14-52; sire, Banmere 128-9221; Bent Lee Farm, Brant Lake, N. Y. 2750.00

Meadow Brook Eriskay 1655484, (Meadow Brook Farm), calved 11-10-51; sire, Globe Hill Barbara Bandolier 1056986; Bent Lee Farm, Brant Lake, New York 2500.00

Meadow Brook Bandolette 4th 1703576, (Meadow Brook Farm), calved 4-20-52; sire, Globe Hill Royal Bandolier 1202506; Myron M. Fuerst, Pine Plains, New York 600.00

Meadow Brook Blackcap 18th 1703577, (Meadow Brook Farm), calved 4-18-52; sire, Globe Hill Royal Bandolier 1202506; Firland Farm, Sand Lake, New York 610.00

Meadow Brook Quality 3d 1703578, (Meadow Brook Farm), calved 7-8-52; sire, Globe Hill Barbara Bandolier 1056986; Bent Lee Farm, Brant Lake, New York 700.00

Mole's Hill Miss Burgess 163d 1625202, (Mole's Hill Farm), calved 2-17-52; sire, Eileenmere 1032d 960440; Rolling Hills Farm, Danbury, Connecticut 3800.00

Mole's Hill Elba 308th, (Mole's Hill Farm), calved 5-8-52; sire, Homeplace Eileenmere 999th 35 1150941; Meadow Lane Farm, North Salem, New York 5200.00

Mole's Hill Miss Burgess 69th 1511857,

(Mole's Hill Farm), calved 9-8-51; sire, Eventuation Eric 2d of Cremona 939388; Bent Lee Farm, Brant Lake, New York..... 4000.00

Mole's Hill Blackcap Bess 105th 1625228, (Mole's Hill Farm), calved 9-5-52; sire, Homeplace Eileenmere 170th 1300619; R. M. Goodyear, Aiken, South Carolina..... 850.00

Mole's Hill Primrosetta 219th 1625200, (Mole's Hill Farm), calved 1-29-52; sire, Bardolier of White Gates 19th 1164706; Bent Lee Farm, Brant Lake, New York..... 3000.00

Quaker Barbara 3d 1496179, (Quaker Hill Stock Farm), calved 11-20-51; sire, Rufflands Bardolier 990986; Oronoque Farms, Southbury, Connecticut 750.00

Quaker Black Jestress 3d 1657895, (Quaker Hill Stock Farm), calved 5-12-52; sire, Rufflands Bardolier 990986; Lepetka Angus Farm, East Fishkill, New York..... 1325.00

Quaker Queen 6th 1657893, (Quaker Hill Stock Farm), calved 3-30-52; sire, Rufflands Bardolier 990986; Mal-A-Bar Farm, Westbrook, Connecticut 375.00

Quaker Queen 7th 1657894, (Quaker Hill Stock Farm), calved 5-9-52; sire, Rufflands Bardolier 990986; Holiday Hill Farm, West Springfield, Massachusetts..... 300.00

Quaker Georgina 6th 1657896, (Quaker Hill Stock Farm), calved 5-22-52; sire, Rufflands Bardolier 990986; E. M. Corbett, Stanfordville, New York..... 725.00

Rally Georgina 12th 1696712, (Rally Farm), calved 9-2-52; sire, Prince Sunbeam 414th 1087591; E. M. Corbett, Stanfordville, New York 2500.00

Ruffland Pridena 6th 1564140, (Rufflands), calved 5-19-52; sire, Antelope Grenadier G. R. 2d 619021; Cochran Farm, North Salem, New York..... 2500.00

Rufflands Erica 16th 1689273, (Rufflands), calved 9-10-52; sire, Rufflands Bardolier 16th 1279000; Aaron Acres, Fairfield, Connecticut 850.00

Ruffland Koma 4th 1564147, (Rufflands), calved 6-29-52; sire, Antelope Grenadier G. R. 2d 619021; Ernest E. Edgar, West Action, Massachusetts 675.00

Rufflands Eline 3d 1547831, (Rufflands), calved 3-16-52; sire, Antelope Grenadier G. R. 2d 619021; Crestfield Farm, Hopewell, New Jersey..... 2550.00

Ruffland Barbara 12th 1564142, (Rufflands), calved 5-27-52; sire, Antelope Grenadier G. R. 2d 619021; Ernest E. Edgar, West Action, Massachusetts..... 1225.00

Ruffland Georgina 10th 1564143, (Rufflands), calved 6-1-52; sire, Antelope Grenadier G. R. 2d 619021; Hemloch Hill Farm, Northfield, Massachusetts..... 925.00

Ruffland Queen 15th 1564138, (Rufflands), calved 5-5-52; sire, Antelope Grenadier G. R. 2d 619021; Sunnymead Farms, Germantown, New York..... 620.00

Ruffland Queen 16th 1564139, (Rufflands), calved 5-5-52; sire, Antelope Grenadier G. R. 2d 619021; Seven Lakes Farm, Yorktown Heights, New York..... 400.00

Rufflands Pridena 7th 1689272, (Rufflands), calved 10-20-52; sire, Rufflands Bardolier 16th 1279000; Duncraggan Ranch, Inc., Sonoma, California..... 950.00

Central Illinois Annual Fall Sale
Congerville, Illinois, September 16th

SUMMARY:

86 Lots	**$27,080.00,**	**average**	**$ 314.88**
11 Bulls	**4,745.00,**	**average**	**431.36**
75 Cows	**22,335.00,**	**average**	**297.80**
Top 5 Head	**4,855.00,**	**average**	**971.00**
Top 10 Head	**7,355.00,**	**average**	**735.50**
Top 15 Head	**9,475.00,**	**average**	**631.66**
Top 20 Head	**11,470.00,**	**average**	**573.50**

Top Bull—Eileenmere B. D. 76th 1537884,

MAKE YOUR BEST GAINS AT LEAST COST with COTTONSEED MEAL CAKE OR PELLETS

the High-Protein Concentrate

BE SURE TO ASK FOR
Cottonseed Pellets, Meal or Cake
The High Protein Concentrate

Educational Service
NATIONAL COTTONSEED PRODUCTS ASSOCIATION
INCORPORATED
618 WILSON BUILDING DALLAS 1, TEXAS

IOWA BLACKS BUILD BETTER BEEF
IT'S BEEF THAT COUNTS

SELLING . . . . . at the Iowa Show Window Sale

January 31, February 1 and 2

Two outstanding, top flight bulls from good families. Here is a preview of their pedigrees.

Selling as Lot 12—
BLACK BURGESS of BURLWOOD 1588275
Sire: Revodent 107th 1307431
Dam: Bonnie Burgess of P. R. 790469

Selling as Lot 17—
PRINCE REVODENT of BURLWOOD 1588276
Sire: Revodent 107th 1307431
Dam: Evergreen 138th of Greenview 1178595

BURLWOOD ANGUS FARM

BYRON C. BURRELL — PERRY, IOWA — KENT M. BURRELL

Lairds Aberdeen-Angus Farm

Herd Sires: **EILEENMERE 1154th**
BANDOLIERMERE 92d

Our Bull Calves are Now for Sale.

If you are in need of a good herd bull prospect, stop in and look them over. We feel sure you will like them.

Watch next month's ad for our Iowa State Sale Consignment.

Mr. and Mrs. Lawrence Laird

ANKENY, IOWA

"The Big Little Herd Where The Individual, Breeding and Feeding Are of Equal Importance"

Our herd sire, Marshall L. Eileenmere is a full brother to the 1953 Iowa State Sale top selling bull and in our sincere opinion he is the top son to date of Eileenmere 1154th, who is our own son of Eileenmere 500th. He is straight in his lines, on heavy bone, close coupled and is wearing one of the best Eileenmere heads we have seen. Coupled with his great individuality is an excellent pedigree which includes the names and blood of some of the breeds great sires and dams. He is being mated to a small herd of good cows with excellent pedigrees.

We are consigning a top pair of cattle with great pedigrees to 1954 Iowa State Sale. We assure you that they are good individuals, are properly named and will make money if properly cared for by their new owners. We appreciate requests for information and inspection of our herd.

MR. and MRS. GLENN K. LEDFORD

MARSHALLTOWN, Route 3 IOWA

IT'S A FACT
Gentle Chester Whites Farrow, Raise Larger Litters That Gain Faster on Less Feed—Profitably Produce More Meat Type Market Toppers. For Facts, Write
CHESTER WHITE SWINE RECORD ASS'N
Levi P. Moore, Sec'y ROCHESTER, IND.

Valley View Farms
Herd Sires:
Nittany Eventuation 5th 1465252
Valley Black Prince 1588749
Cattle for Sale at All Times
Harrisville - - Pennsylvania

Moore's Angus Farm
Selling in the
Southeastern Regional Sale at Atlanta
January 28th, 1954
One top BLACKCAP BESSIE, sired by Prince Sunbeam 322d and out of a granddaughter of Blackcap Glencarnock 8th. She is tops and has a real Bessie pedigree. Sells bred.
BYHALIA, MISSISSIPPI
DUDLEY R. MOORE, Jr., Owner

FARNAM CHUTE GATE
PORTABLE OR PERMANENT Installation In Any Opening!
Enables you to quickly restrain and safely hold animals for inspection, treatment, dehorning, vaccination, ear marking, etc. Makes cattle handling easier, safer, faster. Every stock farm needs and should have this low-cost stock-holding gate.
Accept This "FREE TRIAL" OFFER
Try this Gate at our risk! Write for Illustrated Literature and "30-Day Trial Plan"
Farnam Co., Dept. CG-2 Omaha, Nebr.
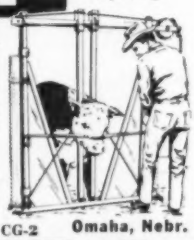

DOUBLE TT ANGUS FARM
Our Senior Sire:
BLACK KNIGHT 29th of ANGUS VALLEY
Being mated to our herd of well-bred, carefully selected females from the following families: Karamas, Ballindalloch Georginas, Blackcap Bessie, Miss Burgess, Bandy Maid Miss Burgess, Blue Blood Lady, Blackcap Empress, Katinka, Portlethen Lucy, Pridemere T's, and other leading families. The results are very pleasing.
VISITORS ALWAYS WELCOME
MR. and MRS. TOM T. FLOYD
Owners
COMO, MISSISSIPPI

calved June 28, 1951; sire, Homeplace Eileenmere 51st 1063179; dam, Elainemere 5th 957524; consigned by Mr. and Mrs. B. A. Dye; purchased by M. E. Pelletier, Lockport, Illinois 1350.00

Second Top Bull—Eileenmere H. A. F. 17th, calved March 3, 1952; sire, Eileenmere 487th T. H. 1034945; dam, Priscilla Blackcap Lady 749607; consigned by P. J. Harms; purchased by J. Arthur Roberts and Son, Virden, Illinois 1000.00

Top Cow—Entry—H. J. Nicholl, Bloomington, Illinois 1100.00

Second Top Cow—Blackcap Missie K. 1536-936, calved September 3, 1951; sire, Eileenmere 926th 890972; dam, Sharp's Blackcap 3d 1089789; consigned by Wm. J. Kuhfuss; purchased by Marie Vaught, Fairfield, Illinois 705.00

BULLS:

Bandomere 1504783, (Paul Schertz and Son), calved 5-26-51; sire, Eileenmere F. 55th 1141502; Fred Copper & Son, New Holland, Illinois 210.00

Queen Mother Lad B. 3d 1344251, (R. S. Besse and Sons), calved 10-3-50; sire, Blackbird Lad A. 7th 884458; Carl F. Kalkwarf, Flanagan, Illinois 255.00

Eileenmere Bandolier M. 1579818, (Samuel E. Meeker and Sons), calved 12-7-51; sire, Eileenmere 430th 668759; Miller Grain & Stock Farm, Fithian, Illinois 200.00

Eileenmere Bellboy R. 1495748, (John Reimer and Sons), calved 6-7-51; sire, Eileenmere F. 39th 924634; Donald Paulsen, Lexington, Illinois 285.00

Eileenmere C. 12th 1454844, (Richard Castel), calved 5-30-51; sire, Eileenmere R. 64th 1212691; Robert McKay & Son, St. Anne, Illinois 195.00

Eileenmere H. A. F. 17th, (P. J. Harms), calved 3-3-52; sire, Eileenmere 487th T. H. 1034945; J. Arthur Roberts & Son, Virden, Illinois 1000.00

Eileenmere B. D. 76th 1537884, (B. A. Dye), calved 6-28-51; sire, Homeplace Eileenmere 51st 1063179; M. E. Pelletier, Lockport, Illinois 1350.00

Baron Bardolier 2d 1691215, (Baylor Farms), calved 8-15-52; sire, Baron Bardolier 893753; Roy Ewan, Cuba, Illinois 275.00

K. Bardolier 1397991, (Harold F. Duffield), calved 3-28-51; sire, Burgess Bardolier 3d 1096740; G. L. Shearer, Magnolia, Ill. 350.00

Eileenmere R. L. 31st 1640356, (Roy O. List), calved 3-30-52; sire, Eileenmere R. L. 10th 1296986; C. Carlile & Son, Boswell, Indiana 340.00

Prince Eileenmere 1459210, (Harold Tuttle), calved 4-13-51; sire, Repeater of L. B. 1131989; John E. Hixson, Champagne, Illinois 285.00

COWS:

Pride of H. A. F. 2d, (P. J. Harms), calved 1-20-52; sire, Eileenmere 487th T. H. 1034945; M. E. Pelletier, Lockport, Ill. 500.00

Miss Lucy B. D. 5th 1537894, (B. A. Dye), calved 1-7-52; sire, Homeplace Eileenmere 51st 1063179; H. J. Nicholl, Bloomington, Illinois 700.00

Queen Grenada G. R. 10th 935364, (Baylor Farms), calved 3-15-46; sire, Great Oaks Zaramar 681635; Martin M. Love, Lewistown, Illinois 440.00

Edylblack D. 2d 1627001, (Depler and Russell), calved 5-28-52; sire, Enchanta's Lad B. 1212181; D. M. Townsend, Roberts, Illinois 250.00

Black Edna H. D. 3d 1012267, (Harry B. Duffield), calved 9-1-47; sire, Juaneris H. D. 873405; Miller Grain & Stock Farm, Fithian, Illinois 400.00

Blackcap Lady H. D. 2d 1397995, (Harry B. Duffield), calved 3-22-51; sire, Dyleenmere 9th 1069826; Miller Grain & Stock

Registered Aberdeen-Angus
from
Central Kentucky Blue Grass Farms
"THE UNFITTED DO BETTER"
Geo. W. Rue, Breeders' Agent
P. O. Box 175, Danville, Kentucky
Phone: Danville 1207 & Burgin 2171
Let me help you find your needs

WHITEOAK FARM
Announces
A New Prospective
Herd Sire
Mole's Hill Eileenmere 49th
Sire: Eileenmere 999th 35
Dam: Karama 18th of Glen Mary
745 Powell Drive
RALEIGH, NORTH CAROLINA

BREWAL ANGUS FARM
Herd Sire:
CLOVERMERE 28th 1434772
FOR SALE — We have several older Cows and 8 Heifers of breeding age and young stock.
EVANS V. BREWSTER
Owner
New London, New Hampshire

NEWPLAINS
ANGUS FARM
Where K. B. EILEENMERE 24th our productive son of the "2631st" heads a great herd of females of popular families.
Dr. and Mrs. W. N. Payne
Owners
BESSEMER, ALABAMA

SHERMAN FARMS
Breeders of
Aberdeen-Angus Cattle
—Our Herd Sires—
HOMEPLACE EILEENMERE 64th
(A son of the "487th")
HOMEPLACE EILEENMERE 255th
(A son of the "999th")
•
B. C. Cotton & Son, Owners
W. O. GEX, Mgr. Cattle Dept.
DRY RIDGE, KENTUCKY

Farm, Fithian, Illinois 250.00

Bardolier Elba HD 1563286, (Harry B. Duffield), calved 5-29-52; sire, Burgess Bardolier 3d 1096740; J. A. Henderson & Sons, Danvers, Illinois 160.00

Georgina L. 1077057, (Roy O. List), calved 10-9-47; sire, Georgina Lad of Hickory Point 901398; Maple Grove Farm, Mukwonago, Wisconsin 435.00

Eldorene of Edgewood 1268971, (Ralph A. Logan), calved 10-24-49; sire, Queen's Revolution Chief 868958; Chris Baer, Jr., Deer Creek, Illinois 330.00

Blackcap Ebor of Edgewood 1299154, (Ralph A. Logan), calved 3-4-50; sire, Queen's Revolution Chief 868958; Fred Copper & Son, New Holland, Illinois 370.00

Blackcap Etta HD 1627936, (Harold Tuttle), calved 3-29-52; sire, Eileenmere H. D. 14th 1301828; Glen W. Dunham, Minonk, Illinois 250.00

Lucky Queen HT 1627937, (Harold Tuttle), calved 4-7-52; sire, Eileenmere H. D. 14th 1301828; H. J. Nicholl, Bloomington, Ill... 270.00

Cassmere W. 28th 1521663, (Clyde Wade), calved 7-9-51; sire, Eileenmere 2635th 910168; H. J. Nicholl, Bloomington, Ill..... 490.00

Pridemere Lady E. 1507843, (Clyde Wade), calved 1-22-52; sire, Enchanta's Eileenmere 44th 932014; Reed Gibbs, Victoria, Illinois 295.00

Sent for Record, (Earl M. Bane), calved 2-2-52; sire, Blackcap Evolution 603d 862-313; Reed Gibbs, Victoria, Illinois 245.00

Sent for Record, (Earl M. Bane), calved 2-20-52; sire, Blackcap Evolution 603d 862-313; Bob McClugage, Hanna City, Illinois.. 205.00

Enchantress B., (H. Leon Barrett), calved 1-2-53; sire, Eventide 1234793; Garland Gehrke, New Holland, Illinois 150.00

Miss B Bar D 17th 1585961, (R. W. Chambers), calved 2-14-52; sire, Eileenmere B. D. 33d 1216226; Wil-Jan-Saun Farm, Maquon, Illinois 380.00

Elbamere D. 1496575, (Ray Douglas & Sons), calved 6-1-51; sire, Queen's Erica Lad 2d 1190437; Marie Vaught, Fairfield, Illinois 305.00

Bandolier Burgess Empress 3d 1659659, (Finck Brothers), calved 4-20-52; sire, Bandolier 3d of Kemmere 939279; Alfred Rahe & Son, Chapin, Illinois 420.00

Bandolier Ebinasta 5th F. I. 1703535, (Finck Brothers), calved 9-4-52; sire, Burgess Bardolier K. H. 1185257; Leon Clausen, McNabb, Illinois 195.00

Blackbird Girl of C. F. 1590637, (J. Clyde Freitag), calved 7-5-52; sire, Anokamere 1092600; H. J. Nicholl, Bloomington, Illinois 325.00

Eileen of C. F. 2d 1473503, (J. Clyde Freitag), calved 9-1-51; sire, Anokamere 109-2600; Marie Vaught, Fairfield, Illinois..... 510.00

Blackcap Effie S. H. 1468860, (Mr. & Mrs. Russell Hanes), calved 8-2-51; sire, Eileenmere W. 472d 1070646; V. C. Swigart, Clinton, Illinois 300.00

Blackcap Effie SH 2d 1642647, (Mr. & Mrs. Russell Hanes), calved 6-4-52; sire, Eileenmere W. 472d 1070646; V. C. Swigart, Clinton, Illinois 200.00

Blackcap June 1588117, (Mr. and Mrs. Harvey Hartter), calved 5-3-52; sire, Eileenmere H. 2d 806537; Timber View Farm, Varna, Illinois 250.00

Miss Blackbird Marshall 5th 1581976, (Mr. and Mrs. Harvey Hartter), calved 6-20-52; sire, Eileenmere H. 2d 806537; Essig and Farney, Roanoke, Illinois 230.00

Eileenmere Blackcap H. 29th 1661141, (J. A. Henderson & Sons), calved 3-14-52; sire, Homeplace Eileenmere 15th 978215; Alfred Harms, Cisco, Illinois 175.00

Blackcap of Edgebrook 2d 1536886, (Guy Horney & Sons), calved 11-11-51; sire, Eileenmere S. 306th 1174993; Kenneth A. Forbes & Son, Armington, Illinois 245.00

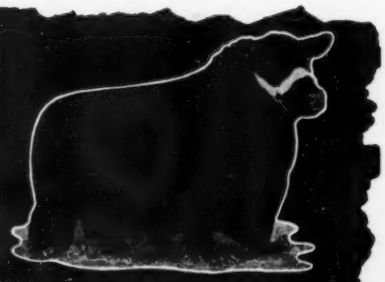

EILEENMERE 926th

a top breeding son of Eileenmere 500th

visit us

Wm. J. Kuhfuss and Leslie Walker
A. L. Donald

Mackinaw, Illinois

Highland Stock Farms...

. . . . . Established 1884

PRINCE of RED GATE 46th

Top Bull in Red Gate Sale

To be mated to daughters of:

BLACKCAPMERE 121st

(Imp.) GREGORY of AULDICH

(Imp.) HALKON of AULDICH

(Imp.) GENERIC of AULDICH

Families Represented: Witch, Ballindalloch Georgina, Barbara, Blackcap, McHenry Blackbird, Erica and Miss Burgess.

YOUNG STOCK FOR SALE AT ALL TIMES.

Visitors Welcome at All Times

Farm 30 Miles East of Rochester

Campbell Bros. Utica, Minn.

HOMEPLACE EILEENMERE 16th

Sired by Eileenmere 487th and out of a daughter of Bell Boy M. K.

We Welcome Your Visit.

Geo. A. Holder Farms

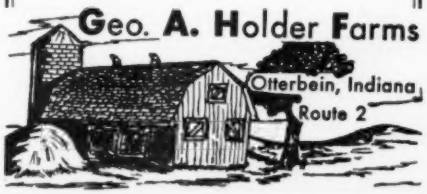

Elsa Mae Z. 2d 1124271, (Mr. and Mrs. Paul Zehr), calved 9-24-48; sire, Barban's Escort 896364; Miller Grain & Stock Farm, Fithian, Illinois 195.00

Miss Bonnie Eileen Z. 3d 1620412, Mr. and Mrs. Paul Zehr), calved 5-2-52; sire, Eileenmere Z. 5th 1192274; Paul Schertz & Son, Lowpoint, Illinois 225.00

Elfledamere Z. 1620413, (Mr. and Mrs. Paul Zehr), calved 5-8-52; sire, Burgess Ballindalloch 2d 1070559; D. M. Townsend, Roberts, Illinois 265.00

Enchanta Eileen Z. 2d 1620414, (Mr. and Mrs. Paul Zehr), calved 5-27-52; sire, Eileenmere Z. 5th 1192274; Essig & Farney, Roanoke, Illinois 190.00

Eline J. 4th 1596769, (John R. Jackson and Sons), calved 3-5-52; sire, Sharp's Prince Blackcap 1130520; Leon Clausen, McNabb, Illinois 200.00

Queen J. 33d 1596775, (John R. Jackson and Sons), calved 7-11-52; sire, Sharp's Prince Blackcap 1130520; Miller Grain & Stock Farm, Fithian, Illinois 175.00

Blackbird Roberta J., (Robert B. Jones), calved 6-11-52; sire, Eileenmere W. 486th 1393334; Bob McClugage, Hanna City, Illinois 155.00

K. F. Blackbird Belva 1633810, (Lyman Kemmis & Sons), calved 4-9-52; sire, Barbara's Bandolier 117th 1231760; Hoppler Brothers, Greenview, Illinois 470.00

K. F. Blackcap Empress 7th, (Lyman Kemmis & Sons), calved 5-1-52; sire, Eileenmere 1028th 947783; R. S. Besse & Sons, Erie, Illinois 225.00

K. F. Blackcap Empress 12th 1640710, (Lyman Kemmis & Sons), calved 5-4-52; sire, Bandolier 18th of Kemmere 1068093; Glenn H. Dysart, Franklin Grove, Illinois.. 385.00

Twin Oak Olane 4th, (Don E. Klendworth), calved 6-25-52; sire, Queenmere O. B. 3d 1210945; Bob McClugage, Hanna City, Illinois 150.00

Twin Oak Cleo 8th, (Don E. Klendworth), calved 9-13-52; sire, Queenmere O. B. 3d 1210945; J. A. Henderson & Sons, Danvers, Illinois 145.00

Blackcap Missie K. 1536936, (Wm. J. Kuhfuss), calved 9-3-51; sire, Eileenmere 926th 890972; Marie Vaught, Fairfield, Illinois 705.00

Blackbirdmere W. K. 1536938, (Wm. J. Kuhfuss), calved 10-10-51; sire, Eileenmere 926th 890972; Walter Harris & Son, Princeton, Illinois 530.00

Allen's Blackcap 29th 1088935, (Wm. J. Kuhfuss), calved 5-3-48; sire, Eileenmere 930th 890958; O. C. Thurnan, Highland, Illinois 410.00

Sent for Record, (Glenn Schrock), calved 5-7-52; sire, Eileenmere 1084th 1136524; Essig & Farney, Roanoke, Illinois 215.00

Sent for Record, (Glenn Schrock), calved 5-17-52; sire, Eileenmere 1084th 1136524; Essig & Farney, Roanoke, Illinois 200.00

Blackcap Lantz 222d 1640666, (Lantz & Dickinson), calved 4-16-52; sire, Eileenmere F. 29th 877567; Armstrong Bros., Crawfordsville, Indiana 210.00

Even Eritis 252d 1640672, (Lantz and Dickinson), calved 5-20-52; sire, Eileenmere F. 29th 877567; Miller Grain & Stock Farm, Fithian, Illinois 185.00

Edella Princess L. G. 2d 1643139, (Love and Graham), calved 5-2-52; sire, Blackcap Boy L. 2d 1035604; Wil-Jan-Saun Farm, Maquon, Illinois 410.00

Blackcap Lassie M. 21st 1423889, (P. E. McBride), calved 2-5-51; sire, Sharp's Champion 897801; John H. Garber, Metamora, Illinois 390.00

Blackcap Lassie S. 50th 1602763, (P. E. McBride), calved 7-18-51; sire, Sharp's Champion 897801; H. J. Nicholl, Bloomington, Illinois 295.00

Miss Blackbird B. M., (Robert Malone), cal-

FRAN AND FRED WIERDSMA

CRESTFIELD FARM

HOPEWELL, N. J.

ved 11-27-52; sire, Eileenmere F. 57th 1141508; Wanda Purcell, Boswell, Ind. 170.00

Blackcap of Bon Air 4th 852797, (Prairie View Stock Farm), calved 3-24-45; sire, Blackcap Effie's Lad S. 4th 744330; C. Carlile & Son, Boswell, Indiana 385.00

Miss Burgess B. 52d 1646822, (Prairie View Stock Farm), calved 3-29-52; sire, Springwood Acres Blackman 1282227; P. E. Lynn, Havann, Illinois 170.00

Dover of Evergreen 1646825, (Prairie View Stock Farm), calved 4-17-52; sire, Evergreen Dell's Lad 48th 1139741; Chris Baer, Jr., Deer Creek, Illinois 180.00

Queen of June 1951 1479776, (Jake Reeser and Sons), calved 8-10-51; sire, Blackcap Marshall R. 5th 1253814; Bob McClugage, Hanna City, Illinois 200.00

Blackcap Equality Lee Lady 3d 1479778, (Kenneth Lee Reeser), calved 9-10-51; sire, Erinie Marshall Lad 4th 1141911; Marie Vaught, Fairfield, Illinois 260.00

Blackbird Eileen 14th 1479778, (Kenneth Lee Reeser), calved 10-5-51; sire, Blackcap Marshall R. 5th 1253814; Miller Grain & Stock Farm, Fithian, Illinois 220.00

Riddle Erelite Bess 1659371, (C. I. Riddle & Sons), calved 5-24-52; sire, Enlate Eric 1155653; D. M. Townsend, Roberts, Ill. 190.00

Evril Ericamere R. 1625964, (C. I. Riddle & Sons), calved 6-27-52; sire, Effie's Eileenmere K. 936604; Leon Clausen, McNabb, Illinois 205.00

Blackbird K. 92d 936601, (Francis & Rebecca Riddle), calved 3-2-46; sire, Effie's Eileenmere J. 751875; Henry F. Siedentop, Ransom, Illinois, (Calf to Robert Kinsella, Wyoming, Illinois for $165.00) 575.00

Blackbird Lady K., (Francis & Rebecca Riddle), calved 3-2-52; sire, Blue Ribbon Prince L. 1261231; Roth Farms, Gibson City, Illinois 375.00

Anted Blackbird Lady 1623666, (Theodore M. Wixom), calved 5-1-52; sire, Prince Woodlawn 11th 1351898; Hoppler Bros., Greenview, Illinois 155.00

Blackbird Lassie of W. 2d 1601633, (Wychwood Farms), calved 3-4-52; sire, Whitney Prince 11th 908644; R. S. Besse & Sons, Erie, Illinois 300.00

Wychwood Blackcap 32d 1601634, (Wychwood Farms), calved 3-25-52; sire, Whitney Prince 11th 908644; Lantz & Dickinson, Congerville, Illinois 270.00

Evril Erica Elegant 52d 1662413, (Forest Grove Farms), calved 7-12-52; sire, Forest Grove Eileenmere 258th 1154078; Hoppler Bros., Greenview, Illinois 240.00

Blackbird of Forest Grove 52d 1662412, (Forest Grove Farms), calved 7-20-52; sire, Forest Grove Eileenmere 258th 115-4078; Arthur C. Nickolls, Bradford, Ill. 265.00

Blackcapdale RAF 1425151, (Earl Rahe & Son), calved 6-5-49; sire, Elba's Duke of Sun Rahe's 943199; P. J. Harms, Loami, Illinois 250.00

Blackcapborough 16th 1596664, (R. C. Stoutenborough), calved 7-26-52; sire, Blackcap Boy J. 4th 844009; Ervin Kaufman, Danvers, Illinois 165.00

Blackcap Effie R. C. 12th 1596653, (R. C. Stoutenborough), calved 4-5-52; sire, Blackcap Boy J. 4th 844009; Essig & Farney, Roanoke, Illinois 160.00

Entry, Roseville, Acres, Fisher, Illinois 175.00

Entry, F. H. Soldwedel, Pekin, Illinois 195.00

Entry, H. J. Nicholl, Bloomington, Illinois 1100.00

Entry, Miller Grain & Stock Farm, Fithian, Illinois 415.00

Entry, Chris Baer, Jr., Deer Creek, Illinois 110.00

GARDNER FARMS

SHELBY, NORTH CAROLINA

Introduce—

PRINCE 50th of SHADOW ISLE

A son of Prince Sunbeam 249th, the great 1948 International Grand Champion.

This excellent bull, purchased at the September 1952 Shadow Isle Sale, to breed to our cow herd composed of: Blackcap Bessies, Georginas, Jilts, Lucys, Barbaras, Juanas, Burgesses, Elbas, Queen Mothers, Blackcaps, Prides, Elines, Katinkas, Karamas, Ericas and many others.

MR. & MRS. RALPH GARDNER, Owners GEORGE W. GOFORTH, Supt.

Beaverdam Dispersion Sale

Colbert, Georgia, September 28th

SUMMARY:

222 Lots	$153,750.00, average	$ 692.56
8 Bulls	32,825.00, average	4103.12
214 Cows	120,925.00, average	565.07
Top 5 Head	29,350.00, average	5870.00
Top 10 Head	36,650.00, average	3665.00
Top 15 Head	42,250.00, average	2816.66
Top 20 Head	47,250.00, average	2362.50

Top Bull—Eileenmere 1074th 1080806, calved July 1, 1947; sire, Eileenmere 500th 699155; dam, Barbaramere 9th 722413;

H. E. and R. D. STANFORD, Jr., OWNERS DONELSON, TENNESSEE

Stanford Farms

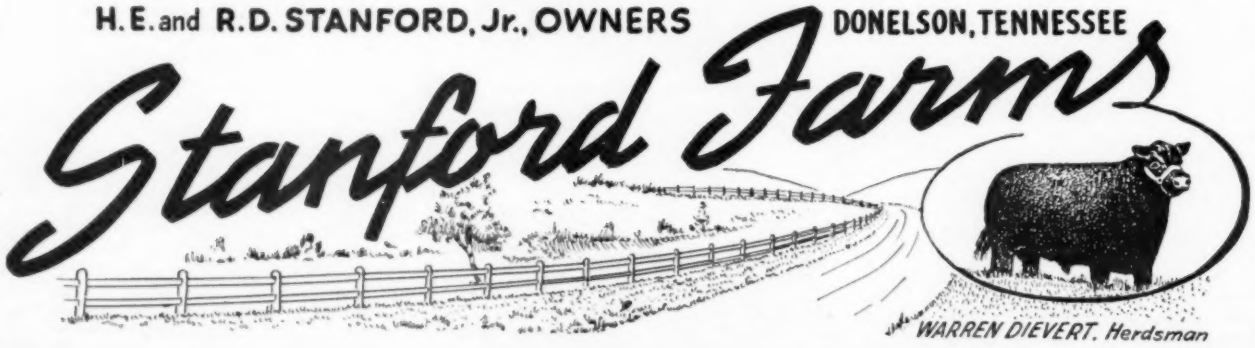

WARREN DIEVERT, Herdsman

The Home of Popular Families

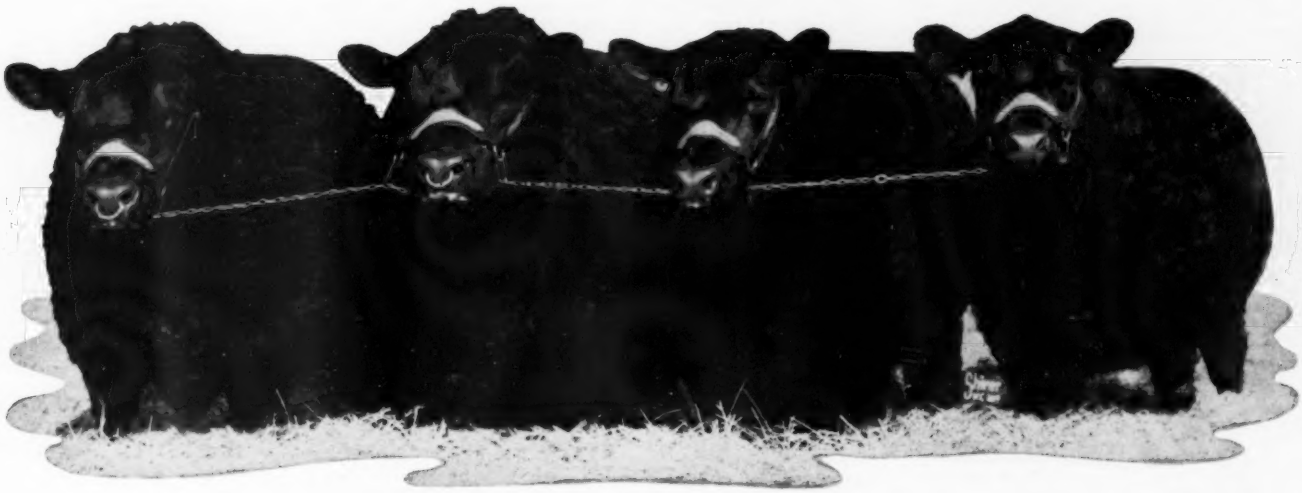

In Our April Sale 1954 we will sell half sisters and half brothers to this Get of Sire pictured above, also we will sell a large selection of Popular Familied Females bred to the two great show bulls pictured above. The get of sire pictured above was the First Prize Get of Sire at the National Angus Show at Lincoln, Nebraska in 1952, at the Phoenix, Arizona Livestock Show, Second Prize Get of Sire at the Illinois State Fair in 1952. The two bulls pictured above were first or second at the Futurity, Missouri State Fair, Illinois State Fair, Iowa State Fair, National Angus Show at Lincoln, Nebraska and the Phoenix, Arizona Livestock Show in 1952. We will feature Popular Familied Females bred to these Great Breeding Bulls in OUR APRIL SALE.

Our cow herd is made up of the following families: Cherry Blossom, Duchess, Annuity, Blackcap Bessie, Gammer, Georgina, Maid of Bummers, Lady Ida, McHenry Barbara, Ruth, Coquette, Rosemere Eileen, Glencarnock Elba, Witch of Endor, Jilt, Chimera, Beauty of Hayston, Eulima, Evening Erica, Anoka Barbara, Juana Jean, Black Jestress, Jessica, Fannie Bess, Tolan Blackberry, Juana, Seven Strains of Miss Burgess, Queen Mother and many others.

HEADQUARTERS FOR POPULAR FAMILIED FEMALES AND QUALITY HERD BULLS.

F. M. Bradley & Sons - Avon, Illinois

FREE FOR FREE "GET ACQUAINTED" COPY OF AMERICA'S TOP LIVESTOCK MAGAZINE, SEND NAME AND ADDRESS: THE CATTLEMAN
410 E. WEATHERFORD
FORT WORTH, TEXAS
NO SALESMAN WILL CALL—YOU ARE NOT OBLIGATED!

LIVESTOCK INSURANCE
Exclusively Through
LLOYD'S OF LONDON
Write or Call
D. ELMO JORDAN
175 W. Jackson Blvd.,
A-1863, Chicago, Illinois
Telephones:
Webster 9-4421 Sunnyside 4-5319

PEERLESS Portable - Stationary ROLLER MILLS
CRIMPS-CRACKS All Feed Grains WITHOUT DUSTING
Giant 10-in. diameter Tuf-Cast, chromed rolls crimp or crack grains better, faster, with less power. 10 Portable and Stationary Models. PTO and V-Belt drive. Farm, Feeder and Mill sizes.
FREE LITERATURE — Gives full information, capacities and prices. Write to:
PEERLESS JOPLIN, MISSOURI Dept. 601

ANGUS BULL BANK
FOR THE KIDS
$3.95
POST PAID (Plus 8¢ tax in Iowa)
Large 9x14 inch size. Plaster of Paris, slot at top. Popular gift item for all ages. Mantelpiece ornament.
Address: HIGHVIEW STUDIO
Box 238 Webster City, Iowa

Farnam "LIFETIME" NECK CHAIN TAGS
★ TAGS of wear-resistant, rust-proof aluminum alloy. Light weight, yet tough!
★ BIG NUMBERS (both sides) deep cut, with black enamel baked in. Easy to read!
★ Twist-link CHAIN zinc plated, rust proof. Full 40" length.
★ RING FASTENER of spring steel, cadmium plated. Won't rust. Stays shut, yet easy to open.
SAMPLE mailed Postpaid for $1
WRITE for Illustrated Literature and Quantity Prices - Dept. NC
FARNAM EQUIPMENT COMPANY
Omaha, Nebraska or Phoenix, Arizona

purchased by Bloodworth Brothers, Haddock, Georgia **15000.00**

Second Top Bull—Beaverdam's Black Bourbon 15th 1337517, calved February 14, 1950; sire, Black Bourbon of Vaughn 898-528; dam, Elinora of Le Baron 2d 796-360; purchased by McKenzie Angus Farm, Colbert, Georgia **7100.00**

Top Cow—Blackberry 72d 542260, calved February 11, 1937; sire, Eileenmere 85th 470007; dam, Blackberry 68th 523014; purchased by John C. Taylor, Anderson, South Carolina **1750.00**

Second Top Cow—Beaverdam Jilt 1111478, calved July 17, 1948; sire, Leader 4th of Bordulac 727808; dam, Jilvaxus of Bennetts Point 521534; purchased by Ridgeview Farms, Memphis, Tennessee **1500.00**

BULLS:

Eileenmere 1074th 1080806, calved 7-1-47; sire, Eileenmere 500th 699155; Bloodworth Brothers, Haddock, Georgia 15000.00

Beaverdam's Eileenmere 5th 1337534, calved 5-11-50; sire, Eileenmere 1074th 1080806; McKenzie Angus Farm, Colbert, Georgia 2500.00

Beaverdam's Eileenmere 8th 1337539, calved 5-30-52; sire, Eileenmere 1074th 1080806; Grovelane Farms, Lake Wales, Florida 1300.00

Beaverdam's Black Bourbon 15th 1337517, calved 2-14-50; sire, Black Bourbon of Vaughn 898528; McKenzie Angus Farm, Colbert, Georgia 7100.00

Beaverdam's Black Bourbon 35th 1694283, calved 10-3-51; sire, Beaverdam's Black Bourbon 15th 1337517; McKenzie Angus Farm, Colbert, Georgia 1500.00

Beaverdam's Eileenmere 35th 1694381, calved 10-15-51; sire, Eileenmere 1074th 1080806; Limestone Farms, Edgefield, South Carolina 1550.00

Beaverdam's Eileenmere 36th 1694380, calved 11-15-51; sire, Eileenmere 1074th 1080806; Fred Smith, Brunswick, Ga. 3000.00

BD Eileenmere 51st 1631392, calved 9-15-52; sire, Eileenmere 1074th 1080806; E & B Farms, Maysville, Georgia 875.00

COWS:

Beaverdam Jilt 1111478, calved 7-17-48; sire, Leader 4th of Bordulac 727808; Ridgeview Farms, Memphis, Tennessee 1500.00

Beaverdam's Black Jestress 1337551, calved 10-3-50; sire, Eileenmere 1074th 1080806; Shandra Farms, Rome, Georgia 700.00

Hiland Valencia 630886, calved 1-13-41; sire, Hiland Prince 526314; Claymar Farms, Birmingham, Florida 1000.00

Beaverdam's Jilt 975039, calved 12-16-46; sire, Hiland Epponian 567788; Grovelane Farms, Lake Wales, Florida 850.00

Beaverdam's Blada 3d 1024065, calved 10-9-47; sire, Andelot Junior Eric 564106; Claymar Farms, Birmingham, Florida 675.00

Entry, (Calf) Claymar Farms, Birmingham, Florida 450.00

Colonial's Bess V. 3d 877145, calved 6-2-44; sire, Senator's Dell's Evolution 600000; R. F. Burch and Son, Eastman, Georgia 525.00

Hiland Blada 2d 734743, calved 6-6-43; sire, Hiland Epponian 567788; McKenzie Angus Farm, Colbert, Georgia 500.00

Entry, (Calf) McKenzie, Colbert, Georgia 375.00

Hiland Empress 676647, calved 5-18-42; sire, Hiland Epponian 567788; E. O. Cabaness, Maxeys, Georgia 450.00

Beaverdam's Duchess 1024049, calved 3-28-47; sire, Namreg Junior Eric 735052; Ridgeview Farms, Memphis, Tennessee 575.00

Entry, (Calf) Ridgeview Farms, Memphis, Tennessee 500.00

Rabuncroft Pridora 32d 1038658, calved 2-11-47; sire, Ames Plantation Berman 689-786; A. W. Tidwell, Sardis, Mississippi 475.00

Entry, (Calf) Limestone Farms, Edgefield, South Carolina 400.00

Rabuncroft Blackcap 8th 1038656, calved 2-8-47; sire, Ames Plantation Berman 689-786; A. W. Tidwell, Sardis, Mississippi 475.00

Entry, (Calf) McKenzie Angus Farm, Colbert, Georgia 500.00

Hiland Everette 734741, calved 5-4-43; sire, Hiland Epponian 567788; McKenzie Angus Farm, Colbert, Georgia 500.00

Beaverdam's Blackcap Bird 2d 1232383, calved 10-18-49; sire, Black Bourbon of Vaughn 898528; H. F. Horn, Jesup, Ga. 800.00

Black Pompadour of Modena 1993248, calved 11-3-47; sire, Briarcliff Burgess 2d 806750; Claymar Farms, Birmingham, Florida 725.00

Entry, (Calf) Claymar Farm, Birmingham, Florida 575.00

Beaverdam's Elsa 1029559, calved 5-3-47; sire, Namreg Junior Eric 735052; L. S. Spainhour, North Wilkesboro, N. C. 425.00

Beaverdam's Blackcap 7th 1173845, calved 12-2-48; sire, Namreg Junior Eric 735-052; Ridgeview Farms, Memphis, Tenn. 450.00

Entry, (Calf) Ridgeview Farms, Memphis, Tennessee 500.00

Beaverdam's Blackbird 7th 1145676, calved 10-15-48; sire, Burgee of Modena 817-424; Jimmy Paulk, Brunswich, Georgia 500.00

Epponian's Blackbird V. 822193, calved 5-6-44; sire, Hiland Epponian 567788; E. C. Davis, Jesup, Georgia 700.00

Blada of Rocklands 549727, calved 4-18-38; sire, Baron Monoc 505054; Claymar Farms, Birmingham, Florida 700.00

Hiland Kayo 642216, calved 5-30-41; sire, Hiland Black Lad 571302; E. C. Davis, Jesup, Georgia 525.00

Beaverdam's Elba 975097, calved 10-16-46; sire, Andelot Junior Eric 564106; McKenzie Angus Farm, Colbert, Georgia 700.00

Marshall's H. of Beaverdam 1003627, calved 6-14-46; sire, Ames Plantation Phineas 762702; Jimmy Paulk, Brunswick, Ga. 500.00

Entry, (Calf) Fred Smith, Brunswick, Ga. 500.00

Hiland June 676631, calved 10-1-41; sire, Hiland Prince 526314; Ben G. Reeves, Sparta, North Carolina 700.00

Beaverdam's Blada 975099, calved 12-4-46; sire, Leader 4th of Bordulac 727808; Ridgeview Farms, Memphis, Tennessee 475.00

Entry, (Calf) McKenzie Angus Farm, Colbert, Georgia 775.00

Hiland Anna Belle 596032, calved 2-10-40; sire, Enverus of Rocklands 529867; H. F. Horn, Jesup, Georgia 300.00

Entry, (Calf) McKenzie Angus Farm, Colbert, Georgia 800.00

Beaverdam's Marsha 1110821, calved 4-21-48; sire, Eric Monocacy 821003; Limona Farms, Limona, Florida 450.00

Hiland Orchard Brook 2d 630887, calved 3-18-41; sire, Hiland Prince 526314; H. W. Seawright and Son, Inman, South Carolina 300.00

Beaverdam Nora 1165896, calved 12-19-49; sire, Black Bourbon of Vaughn 898528; G. S. Johnson, LaGrange, Georgia 600.00

Black Lass 3d of L. C. 976573, calved 11-4-46; sire, General 96th of Macmor 727674; Limestone Farms, Edgefield, South Carolina 600.00

Eric's Princess 1110834, calved 7-15-48; sire, Eric Monocacy 821003; McKenzie Angus Farm, Colbert, Georgia 700.00

Entry, (Calf), McKenzie Angus Farm, Colbert, Georgia 400.00

Beaverdam's Empress V. 2d 1110835, calved 7-26-48; sire, Eric Monocacy 821003; McKenzie Angus Farm, Colbert, Georgia 750.00

Beaverdam's Princess 975035, calved 3-18-46; sire, Leader 4th of Bordulac 727808; A. W. Tidwell, Sardis, Mississippi 550.00

Prospect Sally 533343, calved 6-21-37; sire, Earl Mascot 2d 495174; George S. Johnson, LaGrange, Georgia 425.00

Beaverdam's Blackcap 2d 975086, calved 6-13-46; sire, Heckmere's Senator Lantzelot 693478; Wade Freeman, Boston, Georgia 750.00

Beaverdam's Belle V. 1110817, calved 4-8-48; sire, Ames Plantation Phineas 762-702; Fair Meadows, Hampton, Georgia 525.00

Beaverdam's Moonbeam 2d 1106903, calved 4-14-48; sire, Andelot Junior Eric 564106; J. C. Campbell, Ableville, South Carolina.... 220.00
Entry, (Calf) Grovelane Farms, Lake Wales, Florida 200.00
Beaverdam's Evera 3d 1110820, calved 4-20-48; sire, Namreg Junior Eric 735052; Limona Farms, Limona, Georgia..... 500.00
Beaverdam's Blue Lady 1024052, calved 5-2-47; sire, Ames Plantation Phineas 762-702; Ridgeview Farms, Memphis, Tenn..... 1400.00
Hiland Eline 711122, calved 12-30-42; sire, Hiland Epponian 567788; Grovelane Farms, Lake Wales, Florida..... 575.00
Beaverdam's Rachel 1024062, calved 8-17-47; sire, Andelot Junior Eric 564106; McKenzie Angus Farms, Colbert, Georgia.. 800.00
Beaverdam's Eline Erica 1337543, calved 6-29-50; sire, Black Bourbon of Vaughn 898-528; Mr. and Mrs. D. R. Jones, Dawson, Georgia 500.00
Beaverdam's Rachel Jilt 1337514, calved 1-5-50; sire, Black Bourbon of Vaughn 898-528; Mil-Troy Farms, Athens, Georgia..... 330.00
Hiland Jilt 711121, calved 11-30-42; sire, Hiland Prince 526314; Hardy Acres, Griffin, Georgia 350.00
Colonial's El Jilt 789028, calved 1-9-44; sire, Hiland Epponian 567788; McKenzie Angus Farm, Colbert, Georgia..... 800.00
Miss Wix 14th of Bordulac 706741, calved 2-6-43; sire, Eventuation of Bordulac 527-432; Carolann Angus Farm, Landrum, South Carolina 750.00
Black Jestress 12th of Ada 697912, calved 10-6-42; sire, Master Bell Boy 544391; Lorraine Farms, Macon, Georgia..... 1000.00
Erica Energy 142d 510059, calved 5-6-36; sire, Eileenmere 85th 470007; Carolann Angus Farm, Landrum, South Carolina..... 1100.00
Canterbury Eline 5th 512339, calved 5-15-36; sire, Prideman Glencarnock 5th 457-259; Claymar Farms, Birmingham, Fla..... 900.00
Vaughn's Blackbird 909016, calved 9-3-45; sire, Hiland Epponian 567788; Wilco Farms, Blairsville, Georgia..... 400.00
Colonial's Black Princess 789023, calved 11-7-43; sire, Hiland Epponian 567788; A. W. Tidwell, Sardis, Mississippi..... 775.00
Eurotia 4th of Bordulac 699428, calved 12-1-42; sire, Provost of Bordulac 606372; Jimmy Paulk, Brunswick, Georgia..... 570.00
Elnor Empress of Le Baron 796376, calved 6-20-44; sire, Pontonier of Winton 573-403; Limona Farms, Limona, Florida..... 700.00
BD'S Jilt 2d 1520814, calved 10-5-51; sire, Hother's Bardolier 3d 908642; McKenzie Angus Farm, Colbert, Georgia..... 1000.00
Rally Queen Mother 9th 1329072, calved 4-8-50; sire, Eileenmere 1026th 947780; McKenzie Angus Farm, Colbert, Georgia..... 1200.00
Entry, (Calf) Lorraine Farms, Macon, Ga..... 1000.00
Pride Eric's Enchantress 837616, calved 12-16-44; sire, Ravenswood Pride Eric 634-551; Leonard J. Balaban, Bonifay, Georgia 675.00
Beaverdam's Blackberry 975096, calved 9-16-46; sire, Blackcap Millionaire of Modena 667070; McKenzie Angus Farm, Colbert, Georgia 1000.00
Beaverdam's Black Princess 1145670, calved 6-9-48; sire, Namreg Junior Eric 735052; Ben G. Reeves, Sparta, North Carolina..... 600.00
Blackberry 72d 542260, calved 2-11-37; sire, Eileenmere 85th 470007; John C. Taylor, Anderson, South Carolina..... 1750.00
Jock's Erica C. S. 571053, calved 9-23-39; sire, Jock of Wheatland 543241; Whistle Top Farm, Cornelia, Georgia..... 500.00
Canterbury Primrose 5th 512323, calved 4-11-36; sire, Briarcliff Buxom 5th 463308; Grovelane Farms, Lake Wales, Florida..... 500.00
Eric's Jilt Lass 898525, calved 4-14-45; sire, Namreg Junior Eric 735052; A. W. Tidwell, Sardis, Mississippi..... 700.00
Heckmere's Blackbird of Titusville 704384, calved 2-11-43; sire, Senator's Dell's Evolution 600000; Guy Blackmon, Columbus, Georgia 235.00

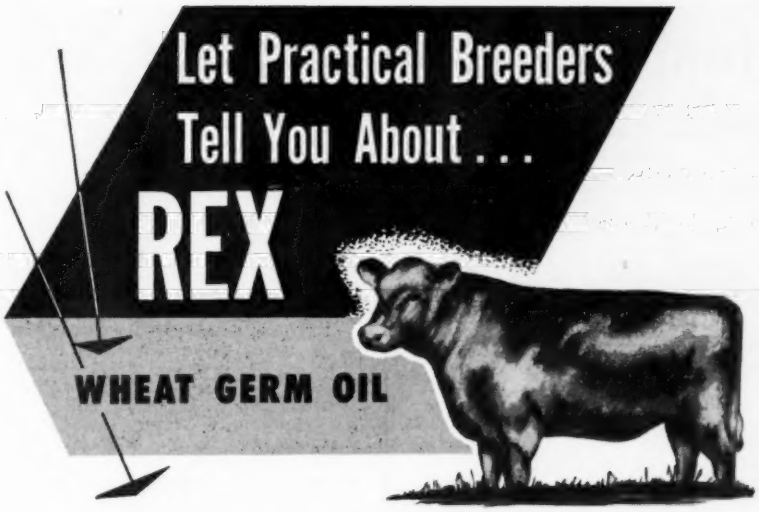

Dr. Steve Kratz, Piatt County, Illinois, reports:

"We have had a herd of Herefords for 18 years. Our records show an average of 75 to 90% calf drop; calvings were always strung along for several months. In the 1950 season our herd consisted of 100 Hereford females, including 11 bred heifers and 17 open heifers (total 83 head, producing age). These animals each received two feedings of one ounce Rex Oil fed in salt. The three herd sires each received four weekly one ounce feedings of Rex Oil on grain before the breeding season. The results were remarkable.

Our calving percentage for the fiscal year was 103% counting only live calves. Four females were barren—two females had twins (only one animal saved). Cows settled promptly. We never had so many calves in as short a time before (37 calves in 18 days). Calves do not have to be separated into different age groups."

We quote from the second year's report on the use of Rex Oil in the Kratz herd. "Season was unfavorable for calving yet 94 cows and heifers calved 98 calves—104% calf crop and of these 96.7% were raised without losing a single cow. These figures for pasture calving speak for themselves."

E. B.; Cleburne, Texas:

During the past two drought years when pasture was very deficient, we have found it necessary to use Rex Wheat Germ Oil to get many animals to settle.

L. R.; Gainesville, Florida:

We are Hereford breeders. We find Rex Oil valuable in getting slow breeders settled. We use it regularly to keep bulls in good breeding condition.

C. T. R.; Anderson, California:

We graze our cattle on permanent irrigated pasture and have had some difficulty in getting our cows to settle back in calf. We are having very good results with Rex Wheat Germ Oil. We are planning to have wheat germ oil included in a range cube that we can feed.

PRICES: Pint $3.50; Quart $6.00; Gallon $19.00; 5 gallons $87.50. Lower prices on 10 gallons or more.

Write For Free Bulletin No. 3

VIOBIN CORPORATION
MONTICELLO, ILLINOIS

Hoppler Bros.

22 Miles N. Springfield on St. Rt. 29
GREENVIEW, ILLINOIS

Senior Herd Sire:
EILEENMERE 925th
A Top Son of Eileenmere 500th and a "32d" dam.
EILEENMERE 1123d
Bred similarly to Eileenmere 1064th
EILEENMERE 1180th
By Eileenmere 1050th and a full brother to Eileenmere 1201st
Visit us and inspect the many good prospects coming on.

B BAR FARM D

Herd Sire:
Eileenmere B. D. 33d
His Sire: Eileenmere 922d
His Dam: Evergreenmere 15th
Stop by and see his calves.
R. W. CHAMBERS & SON
PIPER CITY, ILLINOIS

EITEN BROS.

Lyle _____ *Laverne*
11 miles East of Princeton on US 6.
BAND BOY A. 9th
Grandson of Bandolier 44th of Wilton out of a Bell Boy A. dam. Band Boy A. 9th is a 3/4 brother to the First Prize Summer Yearling Bull at the Illinois State Fair, also a 3/4 brother to the Champion and Top Selling Female of the 1953 Bureau County Sale.
Zearing - Illinois

HAF

Famous Numbers in Angus History
"85th" "500th"
"487th" "1074th"
A son of "487th" and "1074th" head our herd.
Eileenmere 487th T. H. 1034945
Eileenmere 1074th T. H. 1283427
Bred rich in the blood of the Eileenmeres.
Harms Angus Farm
P. J. HARMS LOAMI, ILLINOIS

Beaverdam's Blackcap 3d 1024055, calved 5-4-47; sire, Namreg Junior Eric 735052; George S. Johnson, LaGrange, Georgia 400.00
Lanzelot Blackbird V. 877156, calved 9-8-44; sire, Heckmere's Senator Lantzelot 693478; Grovelane Farms, Lake Wales, Georgia 500.00
Hiland Queenliness 676646, calved 5-12-42; sire, Hiland Epponian 567788; R. F. Burch and Son, Eastman, Georgia 400.00
Beaverdam's Pride Queen 1337546, calved 8-17-50; sire, Eileenmere 1074th 1080806; John C. Taylor, Anderson, South Carolina 400.00
Beaverdam's Eileen Pride 1337527, calved 4-19-50; sire, Eileenmere 1074th 1080806, Wilco Farms, Blairsville, Georgia 500.00
Rabuncroft Pridora 31st 1038657, calved 2-10-47; sire, Ames Plantation Berman 689-786; John C. Taylor, Anderson, S. C. 425.00
Beaverdam's Erica Eileen 1263792, calved 4-10-49; sire, Eileenmere 2631st 812285; Dr. John Walker, Altanta, Georgia 950.00
Beaverdam's Vogue 1173864, calved 6-14-49; sire, Black Bourbon of Vaughn 898-528; Guy Blackmon, Columbus, Georgia 350.00
Colonial's Queen V. 3d 789029, calved 1-9-44; sire, Hiland Epponian 567788; Grovelane Farrs, Lake Wales, Florida 600.00
Beaverdam Erica V. 1165919, calved 5-3-49; sire, Namreg Junior Eric 735052; Fred Smith, Brunswick, Georgia 600.00
Beaverdam's Evera 1024054, calved 5-3-47; sire, Namreg Junior Eric 735052; Whistle Top Farm, Cornelia, Georgia 350.00
Beaverdam's Blackcap 6th 1165910, calved 3-12-49; sire, Eric Monocacy 821003; Giles Hamilton, Alma, Georgia 500.00
Colonial's Bess V. 2d 877155, calved 9-5-44; sire, Hiland Epponianmere 676634; R. F. Burch and Son, Eastman, Georgia 375.00
Beaverdam's Hiland Missie 1232390, calved 11-8-49; sire, Black Bourbon of Vaughn 898528; Macon County Cattle Co., Oglethorpe, Georgia 600.00
Heckmere's Pet of Titusville 703755, calved 1-19-49; sire, Senator's Dell's Evolution 600000; Jimmy Paulk, Brunswick, Ga. 700.00
Colonial's Empress V. 789032, calved 1-27-44; sire, Senator's Dell's Evolution 600-000; Wilco Farms, Blairsville, Georgia 400.00
Black Erica of Vaughn 898522, calved 3-10-45; sire, General of Bordulac 651445; Trail Creek Stock Farm, Athens, Georgia 425.00
Beaverdam's Geneva 1024061, calved 6-16-47; sire, Leader 4th of Bordulac 727808; C. G. Burris, Jr., Seneca, South Carolina 725.00
Epponian's Blackcap V. 825973, calved 5-21-44; sire, Hiland Epponian 567788; Limestone Farms, Edgefield, South Carolina 450.00
Beaverdam's Duchess 4th 1337554, calved 11-5-50; sire, Black Bourbon of Vaughn 898528; John C. Taylor, Anderson, S. C. 375.00
Beaverdam's Blackbird Lass 1323353, calved 12-1-50; sire, Eileenmere 1074th 1080806; Ridgeview Farms, Memphis, Tennessee 1000.00
Beaverdam's Blackcap 4th 1024056, calved 5-4-47; sire, Namreg Junior Eric 735052; J. H. Strickland, Danielsville, Georgia 450.00
Beaverdam's Burgess 5th 1232373, calved 4-10-49; sire, Eric Monocacy 821003; John C. Taylor, Anderson, South Carolina 410.00
Beaverdam's Duchess 2d 1173865, calved 6-18-49; sire, Black Bourbon of Vaughn 898528; J. P. Rogers, Reidsville, Georgia 550.00
Beaverdam's Bess 4th 1024041, calved 3-2-47; sire, Andelot Junior Eric 564106; John C. Taylor, Anderson, South Carolina 425.00
Beaverdam Blada 4th 1165913, calved 3-15-49; sire, Namreg Junior Eric 735052; Jimmy Paulk, Brunswick, Georgia 600.00
BD Blackbird 9th 1631385, calved 8-3-52; sire, Epponian of Tacaro 50th 1280602; Fair Meadows, Hampton, Georgia 300.00
Epponian's Duchess V. 877153, calved 9-3-44; sire, Hiland Epponian 567788; J. P. Rogers, Reidsville, Georgia 475.00
Hiland Blackcap E. S. 734736, calved 2-11-43; sire, Hiland Epponian 567788; Ridgeview Farms, Memphis, Tennessee 1000.00
Beaverdam's Crest Bess 1337542, calved 6-23-50; sire, Eileenmere 1074th 1080806; Fair Meadow, Hampton, Georgia 400.00
Beaverdam Blada 5th 1165914, calved 3-15-49; sire, Namreg Junior Eric 735052, McKenzie Angus Farm, Colbert, Georgia 500.00
Erica 10th of Plains 1389200, calved 1-8-51; sire, General Eric of The Hills 887-229; McKenzie Angus Farm, Colbert, Ga. 700.00
Rabuncroft Blackcap 9th 1038660, calved 3-4-47; sire, Ames Plantation Berman 689-786; Henry McD. Tichenor, Monroe, Ga. 450.00
Beaverdam Pride 2d 1165899, calved 1-8-49; sire, Eric Monocacy 821003; McKenzie Angus Farm, Colbert, Georgia 450.00
Beaverdam's June 2d 1173854, calved 5-24-49; sire, Hiland Epponianmere 676634; M. H. Barnett, Washington, Georgia 550.00
Beaverdam's Pure Pride 2d 1173848, calved 2-28-49; sire, Hiland Epponianmere 676-634; Wilco Farms, Blairsville, Georgia 475.00
Highland Enterpe 596026, calved 1-13-40; sire, Hiland Prince 526314; Jimmy Paulk, Brunswick, Georgia 600.00
Heckmere's Empress 712292, calved 2-16-43; sire, Senator's Dell's Evolution 600-000; Henry Peskin, Winder, Georgia 400.00
Hiland Princess 558444, calved 12-6-38; sire, Black Lad of Sabin 439717; J. W. Gambill, North Wilkesboro, North Carolina 400.00
Hiland Duchess 544660, calved 5-6-43; sire, Evaxus 8th of Page 445115; A. T. Minchen and Son, Axton, Georgia 400.00
Beaverdam's Blackcap 975050, calved 5-25-46; sire, Leader 4th of Bordulac 727808; Macon County Cattle Company, Oglethorpe, Georgia 525.00
Beaverdam's Missil 1106902, calved 4-4-48; sire, Namreg Junior Eric 735052; McKenzie Angus Farm, Colbert, Georgia 1000.00
Lantzelot's Claudia 934911, calved 1-24-46; sire, Heckmere's Senator Lantzelot 693-478; E. O. Canbaniss, Maxeys, Georgia 600.00
Beaverdam's Luella 1110831, calved 7-10-48; sire, Black Bourbon of Vaughn 898-528; Wilco Farms, Blairsville, Georgia 425.00
Beaverdam's Lass 1106897, calved 1-23-48; sire, Andelot Junior Eric 564106; Giles Hamilton, Alma, Georgia 425.00
Beaverdam Claudia 1110824, calved 6-1-48; sire, Black Bourbon of Vaughn 898528; Giles Hamilton, Alma, Georgia 425.00
Beaverdam's Greta 2d 1110840, calved 11-18-48; sire, Namreg Junior Eric 735052; L. S. Spainhour, North Wilkesboro, N. C. 525.00
Beaverdam's Blackcap 5th 1145677, calved 12-28-48; sire, Namreg Junior Eric 735-052; M. H. Barnett, Washington, Georgia 500.00
Marshall's Wheatland 3d of Valley Vista 517370, calved 5-12-36; sire, Blackcap Marshall 49th 477045; Trail Creek Stock Farm, Athens, Georgia 300.00
Elba Mona 7th 575578, calved 4-12-39; sire, Geneleric of Creswell 513742; Francis McDowall, Lawrenceville, Georgia 450.00
Queen 16th of Bordulac 698997, calved 12-19-42; sire, Blackbird Bandolier of Page 2d 481190; Whistle Top Farm, Cornelia, Georgia 475.00
Epponian's Blackcap Lady V. 877149, calved 8-8-44; sire, Hiland Epponian 567788; J. P. Rogers, Reidsville, Georgia 500.00

Young Breeding Stock For Sale At All Times
VISITORS WELCOME
HORSEPEN CREEK FARMS
Aberdeen-Angus Division
MR. and MRS. SHANNON T. LAMBETH, Owners
Just beyond Guilford National Park on old Highway 220 North
GREENSBORO, NORTH CAROLINA

Hiland Missie 596029, calved 1-29-40; sire, Hiland Prince 526314; Jimmy Paulk, Brunswick, Georgia 600.00

Beaverdam's Black Queen 1062691, calved 1-29-48; sire, Eric Monocacy 821003; McKenzie Angus Farm, Colbert, Georgia..... 525.00

Beaverdam's Ellnora 1106910, calved 5-15-48; sire, Eric Monocacy 821003; McKenzie Angus Farm, Colbert, Georgia..... 600.00

Beaverdam's Evera 2d 1110822, calved 5-8-48; sire, Namreg Junior Eric 735052; A. W. Moody, Baxley, Georgia..... 385.00

Eric's Greta V. 909009, calved 8-11-45; sire, Namreg Junior Eric 735052; Hardy Acres, Griffin, Georgia..... 400.00

Dunwalke Blackbird 594259, calved 11-29-39; sire, Evaxus of Bennetts Point 509-512; Leonard J. Balaban, Bonifay, Fla..... 475.00

Prospect June 556505, calved 6-22-38; sire, Earl Mascot 2d 495174; H. I. Perkins, Winder, Georgia 350.00

Beaverdam's Moonbeam 975095, calved 9-6-46; sire, Namreg General Genevro 728-890; George S. Johnson, La Grange, Ga..... 290.00

Hiland Burgess 3d 676633, calved 10-18-41; sire, Hiland Epponian 567788; A. W. Moody, Baxley, Georgia..... 350.00

Blada of Vaughn 909018, calved 9-3-43; sire, Hiland Epponian 567788; R. F. Burch and Son, Eastman, Georgia..... 500.00

Beaverdam's Prospect Bess 975085, calved 4-5-46; sire, Ames Plantation Phineas 762-702; Jimmy Paulk, Brunswick, Georgia..... 575.00

Eric's Empress Vaughn 909008, calved 8-10-45; sire, Namreg Junior Eric 735052; R. F. Burch and Son, Eastman, Georgia..... 500.00

Flying Horse Elmour's Theda 687782, calved 6-16-42; sire, Ames Plantation Elmour 467082; W. P. Hickman, Bridgeville, Pa... 450.00

Beaverdam's June 1106915, calved 6-18-48; sire, Leader 4th of Bordulac 727808; John C. Taylor, Anderson, South Carolina..... 400.00

BD Eisa Erica 14th 1631363, calved 2-7-52; sire, Beaverdam's Black Bourbon 1106-916; McKenzie Angus Farm, Colbert, Ga... 1000.00

BD Erica 10th 1520819, calved 11-9-51; sire, Eileenmere 1074th 1080806; Dr. J. H. Dew, Atlanta, Georgia..... 550.00

BD'S Blackcap 105th 1476481, calved 3-30-51; sire, Hother's Bardolier 3d 908642; Geo. Gibson, Rome, Georgia..... 300.00

Entry, (Calf) George Gibson, Rome, Georgia 300.00

Sunnyview's Burgee Girl 1406433, calved 4-3-51; sire, Eileenmere 1074th 1080806; Wilco Farms, Blairsville, Georgia..... 600.00

BD'S Eisa Erica 8th 1463422, calved 7-24-51; sire, Eric Monocacy 821003; McKenzie Angus Farm, Colbert, Georgia..... 600.00

BD'S Blackbird 1463371, calved 1-15-51; sire, Eileenmere 1074th 1080806; John C. Taylor, Anderson, South Carolina..... 575.00

BD'S Lilly Bess 1463427, calved 8-20-51; sire, Eileenmere 1074th 1080806; Boyd Dilworth, Canon, Georgia..... 600.00

BD'S Lottie 1463412, calved 6-1-51; sire, Eric Monocacy 821003; McKenzie Angus Farm, Colbert, Georgia..... 400.00

BD'S Emily 1463424, calved 7-29-51; sire, Eric Monocacy 821003; Wilco Farms, Blairsville, Georgia 500.00

BD'S Lottie 3d 1520816, calved 10-18-51; sire, Eric Monocacy 821003; H. F. Horn, Jesup, Georgia 525.00

BD'S Heather 1463405, calved 5-20-51; sire, Hother's Bardolier 3d 908642; M. H. Barnett, Washington, Georgia..... 675.00

BD'S Enchantress 10th 1520825, calved 12-23-51; sire, Eileenmere 1074th 1080806; McKenzie Angus Farm, Colbert, Georgia..... 800.00

BD Blackbird 11th 1520822, calved 12-7-51; sire, Beaverdam's Black Bourbon 1106-916; Fred Smith, Brunswick, Georgia..... 600.00

BD Blackcap 25th 1520817, calved 10-22-51; sire, Beaverdam's Black Bourbon 110-6916; McKenzie Angus Farm, Colbert, Georgia 625.00

BD'S Bess Lily 1463400, calved 5-12-51;

Allandale Farm

★

H. C. BROOKS, Owner

★

P. O. Box 65

★

BILL REID, Herdsman

★

Our Chief Herd Sires

HOMEPLACE EILEENMERE 385th

PRINCE LAKEWOOD 45th

★

A VISIT FROM YOU IS WELCOME

KINGSPORT, TENNESSEE

Fairfield BREEDING

We are mating our daughters of Prince Sunbeam 45th to the two young bulls below and have been very pleased with the results.

V. M. MARSHALL PRINCE 1275290

Sire: **Prince Sunbeam 45th 677652**	Black Prince of Sunbeam 594521	Black Peer of St. Albans 456385	Erie Revolution 404801
			Blackcap Glencarnock 8th
		Pride 17th of Sunbeam 407797	Playman of Sunbeam 338509
			Elsy's Pride Elnor 351980
	Barbara McHenry of Sunbeam 532129	Master Marshall 2d 469759	Escort Marshall 3d 421864
			Miss Burgess 15th 423985
		Barbara McHenry 66th 423900	Earl Marshall 183780
			Barbara McHenry 42d 371490
Dam: **Elbina Belle M. 849659**	Bell Boy W. 28th 678282	Bell Boy A. 504404	Bell Boy M. K. 459602
			Bocas' Blackbird M. K. 448130
		Pinehurst Blackbird 7th 532392	Eric Bandolier of Brookdale
			Pinehurst Blackbird 6th 472877
	Elbina Marshall S. 649547	Blackcap Marshall 67th 579859	Elbanor Marshall 475281
			Blackcap Pudge 478074
		Elba Elora 579861	Elbanor Marshall 475281
			Elba M. K. 6th 477781

PRINCE 291st of FAIRFIELD 1529649

Sire: **Prince 29th of Fairfield**	Prince Sunbeam 45th 677652	Black Prince of Sunbeam 504521	Black Peer of St. Albans 456385
			Pride 17th of Sunbeam 407797
		Barbara McHenry of Sunbeam 532129	Master Marshall 2d 469759
			Barbara McHenry 66th 423900
	Glory 10th 847142	Prince Sunbeam 29th 629408	Black Prince of Sunbeam 504521
			Erica Marie of Sunbeam 543531
		Georgina 10th of Sunbeam 629416	Revelga 519425
			Georgina 7th of Sunbeam
Dam: **Georgina 2d of Memory Lane 933007**	Prince Sunbeam 45th 677652	Black Prince of Sunbeam 504521	Black Peer of St. Albans 456385
			Pride 17th of Sunbeam 407797
		Barbara McHenry of Sunbeam 532129	Master Marshall 2d 469759
			Barbara McHenry 66th 423900
	Georgina 10th of Sunbeam 629416	Revelga 519425	Revolution 81st 419223
			Elga Elliott 29th 274052
		Georgina 7th of Sunbeam 523183	Black Peer of St. Albans 456385
			Georgina of Sunbeam 435210

We have a fine group of heifers for sale now—also a few good bulls.

Mr. and Mrs. R. B. McCarl - Payson, Illinois

15 miles from Quincy on Route 96

sire, Eileenmere 1074th 1080806; Wilco Farm, Blairsville, Georgia ... 600.00

BD'S Flora 1463429, calved 9-9-51; sire, Eric Monocacy 821003; J. J. Wilkins, Athens, Georgia ... 525.00

BD's Blackcap 13th 1463375, calved 1-30-51; sire, Eileenmere 1074th 1080806; McKenzie Angus Farm, Colbert, Georgia ... 850.00

BD Queen 2d 1520820, calved 11-30-51; sire, Eileenmere 1074th 1080806; J. J. Wilkins, Athens, Georgia ... 700.00

BD'S Queen 1463414, calved 6-7-51; sire, Hother's Bardolier 3d 908642; Jimmy Paulk, Brunswich, Georgia ... 700.00

Queen of Blackbird 530425, calved 5-5-37; sire, Everal of Longview 488421; Guy Blackmon, Columbus, Georgia ... 200.00

Beaverdam's Queen V. 4th 1110839, calved 11-4-48; sire, Eric Monocacy 821003; Fair Meadows, Hampton, Georgia ... 475.00

Beaverdam's Erica Greta V. 1165898, calved 12-24-48; sire, Black Bourbon of Vaughn 898528; J. C. Campbell, Abbeville, S. C. ... 675.00

Black Revolution of Namreg 801850, calved 5-2-44; sire, General of Cremona 562157; Henry Peskin, Winder, Georgia ... 375.00

Hiland Vogue 676630, calved 9-29-41; sire, Hiland Prince 526314; A. W. Tidwell, Sardis, Mississippi ... 400.00

Black Gay Evaxus 693255, calved 3-18-42; sire, Nittany Meadows Evaxus 3d 584287; Y. D. Maddox, Jefferson, Georgia ... 475.00

Beaverdam's Erica 6th 1173846, calved 12-12-48; sire, Eric Monocacy 821003; Royce Jackson, Winder, Georgia ... 450.00

Beaverdam's Princess 5th 1173856, calved 5-23-49; sire, Eric Monocacy 821003; Fair Meadows, Hampton, Georgia ... 500.00

Beaverdam's Theda 2d 1173869, calved 8-22-49; sire, Ames Plantation Phineas 762-702; McKenzie Angus Farm, Colbert, Ga. ... 950.00

Beaverdam's Bess 975098, calved 10-21-46; sire, Namreg Junior Eric 735052; John C. Taylor, Anderson, South Carolina ... 320.00

Beaverdam of Patricia 1115587, calved 7-19-48; sire, Black Bourbon of Vaughn 898528; A. W. Tidwell, Sardis, Miss. ... 335.00

Beaverdam's Erica The First 1119166, calved 4-1-48; sire, Namreg Junior Eric 735-052; Henry Peskin, Winder, Georgia ... 500.00

Heckmere's Eisa of Titusville 696283, calved 12-4-42; sire, Senator's Dell's Evolution 600000; McKenzie Angus Farm, Colbert, Georgia ... 475.00

Beaverdam's Blackbird 5th 1106895, calved 1-15-48; sire, Eric Monocacy 821003; R. F. Burch & Son, Eastman, Georgia ... 500.00

Duchess of Whitewall 847006, calved 3-17-45; sire, Ravenswood Pride Eric 20th 642-573; Fair Meadows, Hampton, Georgia ... 500.00

BD Greta 5th 1684724, calved 12-6-51; sire, Eileenmere 1074th 1080806; Wilco Farms, Blairsville, Georgia ... 500.00

BD Bess 5th 1684723, calved 10-23-51; sire, Eric Monocacy 821003; Wade Freeman, Boston, Georgia ... 350.00

Beaverdam Blackcap 10th 1115584, calved 3-20-48; sire, Namreg Junior Eric 735-052; Fair Meadows, Hampton, Georgia ... 575.00

BD Jilt 8th 1520832, calved 1-20-52; sire, Eileenmere 1074th 1080806; Wilco Farms, Blairsville, Georgia ... 750.00

BD Blackberry 5th 1520827, calved 1-8-52; sire, Eileenmere 1074th 1080806; McKenzie Angus Farm, Colbert, Georgia ... 1000.00

BD Blackcap 7th 1520830, calved 1-16-52; sire, Beaverdam's Black Bourbon 15th 133-7517; J. C. Campbell, Abbeville, S. C. ... 300.00

BD'S Pridora 1520829, calved 1-15-52; sire, Eileenmere 1074th 1080806; McKenzie Angus Farm, Colbert, Georgia ... 800.00

BD Blackcap Effie 1520828, calved 1-14-52; sire, Beaverdam's Black Bourbon 1106-916; McKenzie Angus Farm, Colbert, Ga. ... 1000.00

BD Carston Lily 1631362, calved 1-22-52; sire, Beaverdam's Black Bourbon 15th 133-7517; Guy Blackmon, Columbus, Georgia ... 300.00

BD Pride 5th 1520833, calved 2-24-52; sire, Beaverdam's Black Bourbon 1106916; John C. Taylor, Anderson, South Carolina ... 475.00

BD Georgina 1631379, calved 7-28-52; sire, Eileenmere 1074th 1080806; Ridgeview Farms, Memphis, Tennessee ... 1350.00

BD'S Eline Erica 3d 1694282, calved 7-21-52; sire, Eileenmere 1074th 1080806; R. A. Reeves, Seneca, South Carolina ... 525.00

BD Eisa Erica 12th 1631384, calved 8-3-52; sire, Beaverdam's Eileenmere 8th 133-7539; Fred Smith, Brunswick, Georgia ... 400.00

BD'S Eisa Erica 15th 1694266, calved 7-18-52; sire, Beaverdam's Eileenmere 8th 1337539; McKenzie Angus Farm, Colbert, Georgia ... 500.00

BD'S Eisa Erica 16th 1707827, calved 8-24-52; sire, Eileenmere 1074th 1080806; McKenzie Angus Farm, Colbert, Georgia ... 500.00

BD Pride 20th 1631393, calved 8-15-52; sire, Eileenmere 1074th 1080806; Giles Hamilton, Alma, Georgia ... 400.00

BD Tolan Blackcap 1631365, calved 2-28-52; sire, Beaverdam's Eileenmere 5th 133-7534; Wilco Farms, Blairsville, Georgia ... 500.00

BD Blackbird 17th 1631366, calved 3-23-52; sire, Eric Monocacy 821003; H. E. Horn, Jesup, Georgia ... 400.00

BD Miss Morrison 1631367, calved 3-25-52; sire, Eileenmere 1074th 1080806; Giles Hamilton, Alma, Georgia ... 400.00

BD Princess Annie 1631370, calved 6-6-52; sire, Beaverdam's Black Bourbon 15th 1337517; John C. Taylor, Anderson, S. C. ... 525.00

BD Blackbird 16th 1631373, calved 6-29-52; sire, Eric Monocacy 821003; Fred Smith, Brunswick, South Carolina ... 300.00

BD Trojan Erica 1631374, calved 7-1-52; sire, Beaverdam's Eileenmere 5th 1337-534; McKenzie Angus Farm, Colbert, Ga. ... 500.00

BD Eisa Erica 13th 1631376, calved 7-5-52; sire, Beaverdam's Black Bourbon 15th 133-7517; McKenzie Angus Farm, Colbert, Georgia ... 500.00

BD Blackbird 14th 1631380, calved 7-28-52; sire, Eileenmere 1074th 1080806; McKenzie Angus Farm, Colbert, Georgia ... 600.00

BD'S Queen 3d 1707812, calved 10-11-52; sire, Beaverdam's Eileenmere 5th 1337-534; McKenzie Angus Farm, Colbert, Ga. ... 600.00

BD'S Carston L. 3d 1707823, calved 9-19-52; sire, Beaverdam's Black Bourbon 15th 1337517; R. A. Reeves, Seneca, S. C. ... 300.00

BD'S Blackbird 20th 1707811, calved 9-10-52; sire, Eric Monocacy 821003; McKenzie Angus Farm, Colbert, Georgia ... 400.00

BD'S Erica 9th 1707822, calved 9-4-52; sire, Beaverdam's Black Bourbon 15th 133-7517; Hardy Acres, Griffin, Georgia ... 350.00

BD'S Eisa Erica 17th 1707821, calved 8-31-52; sire, Beaverdam's Black Bourbon 15th 1337517; McKenzie Angus Farm, Colbert, Georgia ... 425.00

BD'S Eisa Erica 20th 1707814, calved 8-18-52; sire, Beaverdam's Eileenmere 2d 133-7526; Dr. J. H. Dew, Atlanta, Georgina ... 400.00

BD'S Blackbird 19th 1694272, calved 7-17-52; sire, Eileenmere 1074th 1080806; Uxau-Hatchie Farm, (C. F. Williams), Hamilton, Georgia ... 600.00

BD'S Blackcap 30th 1694275, calved 7-19-52; sire, Eileenmere 1074th 1080806; Shandra Farms, Rome, Georgia ... 500.00

BD'S Blackcap 31st 1694271, calved 8-19-52; sire, Eileenmere 1074th 1080806; McKenzie Angus Farm, Colbert, Georgia ... 425.00

BD Eisa 14th 1520834, calved 2-27-52; sire, Eric Monocacy 821003; Giles Hamilton, Alma, Georgia ... 385.00

BD Blackcap 28th 1631386, calved 8-4-52; sire, Eileenmere 1074th 1080806; McKenzie Angus Farm, Colbert, Georgia ... 525.00

BD Tulip 1631387, calved 8-4-52; sire, Eileenmere 1074th 1080806; R. A. Reeves, Seneca, South Carolina ... 610.00

BD Flora First 1631389, calved 8-6-52; sire, Eileenmere 1074th 1080806; R. A. Reeves, Seneca, South Carolina ... 385.00

BD Pride 10th 1520831, calved 1-19-52; sire, Eileenmere 1074th 1080806; McKenzie Angus Farm, Colbert, Georgia ... 1000.00

BD Blackbird 8th 1631390, calved 8-9-52; sire, Eric Monocacy 821003; McKenzie Angus Farm, Colbert, Georgia ... 425.00

Angus Sweep Dixie

The Aberdeen-Angus breed is enjoying a lion's share of Dixie's swing from cotton to cattle. Read about the South's live stock progress in Live Stock Weekly. Write for free sample copy care of Box 1245-A, Memphis, Tennessee.

MOSS MEADOWS
ANGUS FARM

Introducing
Our New Herd Sire

Mt. Pleasants Prince 13th

Sired by Prince Ellerslie 2d, a top breeding son of Prince Sunbeam 249th and out of a Blue Ribbon Lady cow.

C. T. HAMRICK

Owner
Route 4
CHARLESTON, SOUTH CAROLINA

Brentvale

Chief Pontiac Says . . . .

"Brentvale Mate'um good Angus Bulls to good Angus Cows, bring'um good Angus Calves. Several Heifers and Cows for sale. Also, young Eileenmere Bull."

Come See 'Um!!

W. M. Liddon, Owner — Brentwood, Tennessee

South Dakota Angus Breeders' Ass'n

SHOW and SALE

January 26th, 1954 at the City Auditorium at Watertown, South Dakota

Selling 60 Head — 33 Top Bulls — 27 Females

SHOW 10:00 a. m. SALE 1:00 p. m.

Auctioneer: KEN CONZELMAN, Bozeman, Montana

Consignors

BENNIE AUSTAD.....Arlington, South Dakota
W. E. BUSH.....Britton, South Dakota
GEORGE and DUANE CLARK....Worthing, South Dakota
KENNETH CARLSON.....Lake Preston, South Dakota
DANEKAS BROTHERS.....Raymond, South Dakota
EIKMEIER BROTHERS.....Pipestone, Minnesota
NICK FOX and SONS.....Watertown, South Dakota
GAUGER BROTHERS.....Clear Lake, South Dakota
KERMIT C. HILL.....Brookings, South Dakota
DALE D. INGALLS.....Opal, South Dakota
HUGH INGALLS.....Opal, South Dakota
LAWRENCE E. INGALLS.....Opal, South Dakota
E. A. JORGENSEN.....Trent, South Dakota
LAWRENCE JOHNSON.....Altamont, South Dakota
KORTH FARMS.....Watertown, South Dakota
LOWELL KOCH and SON.....Milbank, South Dakota
JOE D. MERGES.....Dell Rapids, South Dakota
JUSTIN MORTVEDT.....Dell Rapids, South Dakota
MORRISON BROTHERS.....Waubay, South Dakota
CLARENCE ORTMAN.....Canistota, South Dakota
H. W. SAWYER and SON.....Howard, South Dakota
S. D. STATE COLLEGE.....Brookings, South Dakota
ARTHUR TESCH.....Watertown, South Dakota
BERT TESCH.....Watertown, South Dakota
THUNDERBIRD RANCH.....Norbeck, South Dakota
MELVIN M. ZOELLNER.....Groton, South Dakota

HERD SIRES and FOUNDATION FEMALES—A Grand Offering will be Presented by South Dakota breeders. SPEND THE DAY WITH US.

For a Catalog, please address:

John Gauger, Sale Manager - **Clear Lake, South Dakota**

Southwestern Wisconsin Sale

Lancaster, Wisconsin, September 18th

SUMMARY:

52 Lots	$13,115.00, average	$ 252.21
12 Bulls	2,395.00, average	199.58
40 Cows	10,720.00, average	268.00
Top 5 Head	3,460.00, average	692.00
Top 10 Head	4,970.00, average	497.00
Top 15 Head	6,315.00, average	421.00
Top 20 Head	7,515.00, average	375.75

Top Bull—Prince Hy Lawn 343d 1585808, calved May 27, 1951; sire, Prince Sunbeam 343d 1018074; dam, Genette of Gallowhill 1136693; consigned by Roy Weaver, Shullsburg, Wisconsin; purchased by Raymond Buech, Clinton, Iowa 500.00

Second Top Bull—Buxom's Burgess 1453105, calved April 4, 1951; sire, Brookside Eileenmere 750271; dam, Buxom Maiden 9th of Greenview 548046; consigned by Earl Gelbach, Lancaster, Wisconsin; purchased by Walter Jennings, Galena, Illinois 300.00

Top Cow—Greenview Blackcap Bessie 92d 1069757, calved May 22, 1948; sire, Jaffery of Bordulac 820437; dam, Blackcap Bessie 52d 941355; consigned by Roy Weaver, Shullsburg, Wisconsin; purchased by Lloyd Blackbourn, Cassville, Wisconsin .. 1900.00

Second Top Cow—Edella 21st of Grant River 1668064, calved July 27, 1952; sire, Eventuation Ensign 2d 1132496; dam, Edella of Grant River 630862; consigned by Lisle J. Blackbourn, Cassville, Wisconsin; purchased by Apple River Meadows, Apple River, Illinois 400.00

BULLS:

Bandolier A122 of Arnsbro, (Ahrens Brothers), calved 9-10-52; sire, Bandolier 143d of Wilton A. N. 1111196; Southern Wisconsin Breeders Co-op, Madison, Wisconsin 160.00

Blackcap A132 of Arnsbro, (Ahrens Brothers), calved 10-1-52; sire, Bandolier 143d of Wilton A. N. 1111196; Southern Wisconsin Breeders Co-op, Madison, Wisconsin 185.00

Barbarian of Liberty 16th, (Mr. and Mrs. Harold L. Austin), calved 4-5-52; sire, Blackmere 291st 1104397; Lyal Mitchell, Monona, Iowa 150.00

Liberty Blackmere 18th, (Mr. & Mrs. Harold L. Austin), calved 5-21-52; sire, Blackmere 291st 1104397; Harold Teubert, Janesville, Wisconsin 155.00

Entry, (E. M. Gant), calved 10-19-52; sire, Bandolier of Don Head 37th 1090568; Harold Teubert, Janesville, Wisconsin 145.00

Prince Hy Lawn 343d 1585808, (Roy Weaver), calved 5-27-51; sire, Prince Sunbeam 343d 1018074; Raymond Buech, Clinton, Iowa 500.00

Hy Lawn Prince Quality, (Roy Weaver), calved 7-27-52; sire, Prince Quality of Sunbeam 744657; Joe Duncan, Lancaster, Wisconsin 200.00

Buxom's Burgess 1453105, (Earl Gelbach), calved 4-4-51; sire, Brookside Eileenmere 750271; Walter Jennings, Galena, Ill. 300.00

Angus Dell Eileenmere 12th 1642298, (Philip Hauk and Son), calved 4-17-52; sire, Quality Dellmere 1140657; Harold Teubert, Janesville, Wisconsin 105.00

Blackcap R. of Judith 1617192, (R. A. Horn), calved 5-22-52; sire, Blackcap of Oakview 6th 1279787; Joseph H. Winter, Scales Mound, Illinois 200.00

Blackcapmere Ankonian of L. G. 1688336, (Linden Pickel and Son), calved 1-7-52; sire, Blackcapmere 258th 996386; Earl Yoose, Lancaster, Wisconsin 145.00

Blackcapmere 9th of L. G. 1688334, (Linden Pickel and Son), calved 2-27-52; sire, Blackcapmere 258th 996386; Harold Teubert, Janesville, Wisconsin 150.00

COWS:

Blackcap Thornton 29th 735660, (Ahrens Brothers), calved 1-10-43; sire, Eileenmere 190th 523770; George Day, Dodgeville, Wisconsin 300.00

Blackcap of Arnsbro 853647, (Ahrens Brothers), calved 2-28-45; sire, Prizemere 519th 640707; Randall Farm, Capron, Illinois 250.00

Liberty Grange Blackbird 110th 1655058, (Mr. and Mrs. Harold L. Austin), calved 5-19-51; sire, Blackmere 291st 1104397; Apple River Meadows, Apple River, Ill. 185.00

Liberty Grange Blackbird 112th, (Mr. and Mrs. Harold L. Austin), calved 3-20-52; sire, Blackmere 291st 1104397; Virgil Walker, Lancaster, Wisconsin 150.00

Liberty Grange Blackbird 113th, calved 4-30-52; sire, Blackmere 291st 1104397; Ned McCoy, Lancaster, Wisconsin 150.00

Liberty Grange Blackcap 33d, (Mr. and Mrs. Harold L. Austin), calved 5-2-52; sire, Blackmere 291st 1104397; Apple River Meadows, Apple River, Illinois 200.00

Pride of Liberty 18th, (Mr. and Mrs. Harold L. Austin), calved 6-17-52; sire, Blackmere 291st 1104397; Thomas Van Kuren, Beloit, Wisconsin 155.00

Edella 21st of Grant River 1668064, (Lisle J. Blackbourn), calved 7-27-52; sire, Eventuation Ensign 2d 1132496; Apple River Meadows, Apple River, Illinois 400.00

Berosa Maid Page 2d 1565481, (Lloyd Blackbourn and Sons), calved 10-23-51; sire, Burgess 7th of Grant River 1132500; Apple River Meadows, Apple River, Ill. 250.00

Berosa Burgess 6th 1565477, (Lloyd Blackbourn & Sons), calved 10-24-51; sire, Burgess 7th of Grant River 1132500; Lisle Blackbourn, Cassville, Wisconsin 285.00

Barbera Bell 2d 1565480, (Lloyd Blackbourn and Sons), calved 10-26-51; sire, Burgess

MB

ANGUS

Top 1954 Selections

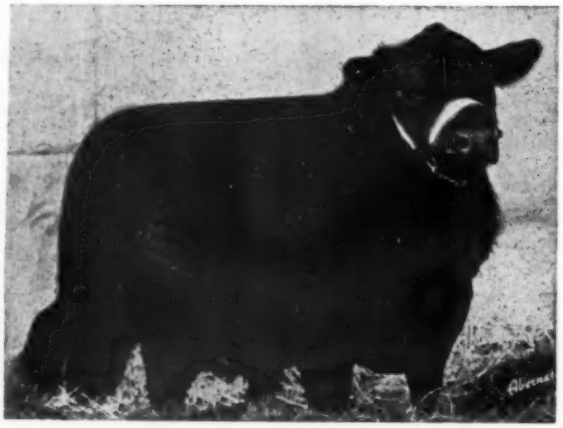

RAONA'S PRINCE ERIC 21st 1494668

Grandson of "Prince Eric" out of a double bred Bandolier of Anoka dam.

Now Offering—Choice females of Popular families and top bulls sired by PRINCE QUALITY of SUNBEAM and BAR QUALITY M. B.

Phone Sharon Center 2 on 35 — 12 Miles Southwest of Iowa City, Iowa

MEREDITH, MEREDITH, Jr. and DONALD MAAS

Maas Bros., Riverside, Iowa

7th of Grant River 1132500; Ned McCoy, Lancaster, Wisconsin 275.00

Ramona Burgess 2d 1671588, (Lloyd Blackbourn and Sons), calved 5-29-52; sire, Burgess 7th of Grant River 1132500; Robert L. Propp, Richland Center, Wisconsin.. 200.00

Resolutions Beulah's 1671590, (Lloyd Blackbourn and Sons), calved 5-30-52; sire, Burgess 7th of Grant River 1132500; Lisle Blackbourn, Cassville, Wisconsin..... 175.00

Blackcap Lady B. 3d 1701586, (Lloyd Blackbourn and Sons), calved 7-22-52; sire, Burgess 7th of Grant River 1132500; Robert L. Propp, Richland Center, Wisconsin.. 200.00

Blackcap Empress B. 37th 1565473, (Lloyd Blackbourn and Sons), calved 10-21-52; sire, Burgess 7th of Grant River 1132500; L. A. Woodhouse, Bagley, Wisconsin..... 300.00

Blackcap Dolly G. 1622587, (E. M. Gant), calved 4-20-52; sire, Bandolier of Don Head 37th 1090568; Ed Neterval, Sturtevant, Wisconsin 250.00

Glenmere Irene 1622589, (E. M. Gant), calved 5-21-52; sire, Bandolier of Don Head 37th 1090568; Wayne E. Baker, Beloit, Wisconsin 225.00

Greenview Blackcap Bessie 92d 1069757, (Roy Weaver), calved 5-22-48; sire, Jaffery of Bordulac 820437; Lloyd Blackbourn, Cassville, Wisconsin..... 1900.00

Badgerlawn Pride 72d 1476643, (Earl Gelbach), calved 7-15-51; sire, Babson Eldorado 1176304; Ned McCoy, Lancaster, Wis. 285.00

Badgerlawn Blackbird 105th 1510052, (Earl Gelbach), calved 11-1-51; sire, Babson Eldorado 1176304; Ed Neterval, Sturtevant, Wisconsin 320.00

Badgerlawn Elba 21st 1658061, (Earl Gelbach), calved 8-8-52; sire, Babson Eldorado 1176304; Ned McCoy, Lancaster, Wis. 160.00

Parthenie 18th of Red Cedar 1396242, (Hauk Brothers), calved 1-10-51; sire, Eileenmere 1018th 947747; Ned McCoy, Lancaster, Wisconsin 155.00

Blackbird's Miss of R. C. 1697582, (Hauk Brothers), calved 5-17-52; sire, Blackbird's P. of Red Cedar 1296043; Wayne E. Baker, Beloit, Wisconsin..... 220.00

Badgerlawn Blackbird 88th 899459, (Philip Hauk and Son), calved 6-20-45; sire, Pat Burgess 3d 592336; Virgil Walker, Lancaster, Wisconsin 165.00

Badgerlawn Elba 10th 1052147, (Philip Hauk and Son), calved 4-27-47; sire, Pat Burgess 3d 592336; Randall Farm, Capron, Illinois 205.00

Badgerlawn Blackcap 13th 1052154, (Philip Hauk and Son), calved 5-25-47; sire, Pat Burgess 3d 592336; Ned McCoy, Lancaster, Wisconsin 190.00

Badgerlawn Erica 80th 1052157, (Philip Hauk and Son), calved 6-15-47; sire, Badgerlawn Elidur 2d 591472; Monroe Thornton, Bagley, Wisconsin..... 175.00

Jane of Prairie Farm 1169088, (Philip Hauk and Son), calved 6-26-47; sire, Georgene 44th 697515; Beck Bros., Elkader, Iowa 220.00

Miss Copeland of Prairie Farm 3d 1238450, (Philip Hauk and Son), calved 4-14-48; sire, Georgene 44th 697515; L. A. Woodhouse, Bagley, Wisconsin..... 205.00

Willow's Jeanette 1206276, (R. A. Horn), calved 4-29-49; sire, Pine Lawn Elbe 106-2131; Ned McCoy, Lancaster, Wisconsin.... 340.00

Pine Lawn Queen 133d 1269586, (C. J. Kettler), calved 9-3-48; sire, Bar Revodent 2d 851686; Randall Farm, Capron, Ill..... 195.00

Blackcap Ellie PL 1634443, (C. J. Kettler), calved 5-29-51; sire, Clearview Bell Boy 1137998; R. A. Horn, Platteville, Wis..... 300.00

Elbanere PL 1634449, (C. J. Kettler), calved 9-24-51; sire, Clearview Bell Boy 1137998; Harold Yoose, Potose, Wisconsin 245.00

Pine Lawn Dixie 1634451, (C. J. Kettler), calved 10-2-51; sire, Clearview Bell Boy 1137998; Ivan Yoose, Potose, Wisconsin.... 225.00

Glen Vale Erica 128th 1682641, (May Brothers), calved 5-5-52; sire, Eventuation of U. W. 782954; Apple River Meadows, Apple River, Illinois..... 310.00

Annabel 113th of Glen Vale 1682651, (May Brothers), calved 5-13-52; sire, Eventuation of U. W. 782954; Ed Neterval, Sturtevant, Wisconsin 240.00

Blackbird 4th of L. G. 1688338, (Linden Pickel and Son), calved 2-28-52; sire, Blackcapmere 258th 996386; George Schultz, Warren, Illinois..... 240.00

Dimples of L. G. 4th 1688327, (Linden Pickel and Son), calved 6-1-52; sire, Erie of Kentridge 1365633; Beck Bros., Elkader, Iowa 165.00

Lady Jean of Pioneer Acres 1024824, (Louie Tornowske), calved 8-10-47; sire, Black Dellmere 2d 823678; Ned McCoy, Lancaster, Wisconsin 155.00

Phyllis 11th of P. A., (Louie Tornowske), calved 11-30-52; sire, Blackcapmere L. G. 1258581; Elton Kies, Platteville, Wis..... 155.00

Ash Grove Farm Sale

New Hope, Pennsylvania, Oct. 13th

SUMMARY:

48 Lots (Females)	**$35,420.00, average**	**$ 737.91**
Top 5 Head	**9,800.00, average**	**1960.00**
Top 10 Head	**15,325.00, average**	**1532.50**
Top 15 Head	**19,400.00, average**	**1293.33**
Top 20 Head	**22,900.00, average**	**1145.00**

Top Cow—Bandolier Blackberry of A. G. 1574114, calved March 7, 1952; sire, Runnymeade Evader C. F. 1100185; dam, Bandolier Blackberry T. G. 1149157; purchased by Echo Falls Farms, New Hope,

SPRING VALLEY FARM

HAPPY ACRES PRINCE 334th

Junior Champion 1953 American Royal, Reserve Grand Iowa State Fair and Nebraska State Fair

Selling—

4 Richly bred Bandolier females bred to the Junior Champion bull

1 Choice heifer bred to our good son of Homeplace Eileenmere 687th

4 Good bulls sired by Bandolier of Rippey

W. C. Robertson - Dean Robertson

BAYARD, IOWA

BON-VIEW FARM

Registered Aberdeen-Angus Since 1918

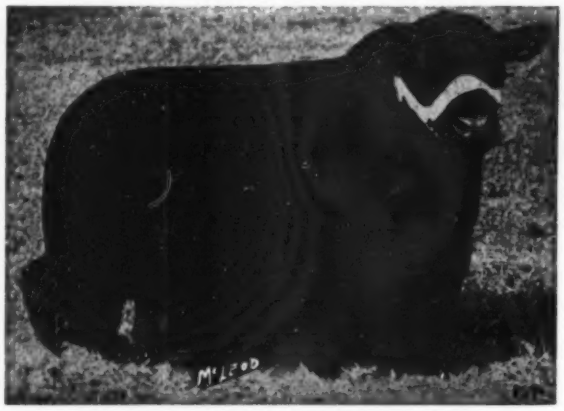

Thanks To—
B. C. Cotton & Sons
Sherman Farms,
Dry Ridge, Ky.

for purchasing our two heifers at Chicago "Show Window" Sale. These heifers were well along in calf to our "187th" and averaged $2575 per head.

HOMEPLACE EILEENMERE 187th
By "999th" out of a "487th" daughter.

15 GOOD BULLS—of Serviceable Age

These are sired by our "187th" who sired the First Prize Junior Get of Sire at South Dakota State Fair and by our Homeplace Eileenmere 79th, an own son of Eileenmere 487th, also offering a good selection of bred cows.

CLARENCE E. HILLMAN, Owner **CANOVA, SOUTH DAKOTA**

Attention All Angus Breeders...

CALVES FOR SALE

—BY—

HOMEPLACE EILEENMERE 310th

They are very pleasing to us and we believe they will be to you when you see them in our Production Sale, September, 1954.

VISITORS ALWAYS WELCOME

NASHVILLE
Hoover Farms Aberdeen-Angus
DIVISION
MURFREESBORO, TENN.
2 MILES SOUTH ON U. S. HIGHWAY 41 W. R. (BILL) FREEZE, GEN. MANAGER

Pennsylvania **2500.00**

Second Top Cow—Ash Grove's Blackcap Bessie 1574123, calved June 10, 1952; sire, Amandale's Bandolier 18th 1135674; dam, Blackcap Bessie 4th of Rowan 125-4001; purchased by Our Farm, Whitehouse, New Jersey **2400.00**

Third Top Cow—Witch 2d of Ash Grove 1553633, calved 10-5-51; sire, Prince Sunbeam 328th 992199; dam, Witch 2d of Shadow Isle 1143249; purchased by Dr. R. H. Chrisman, Phoenixville, Pennsylvania **2000.00**

COWS:

Bandolier Blackberry of A. G. 1574114, calved 3-7-52; sire, Runnymede Evader C. F. 1100185; Echo Falls Farms, New Hope, Pennsylvania 2500.00

Canfield Estolia 1580295, calved 2-7-52; sire, Bruce's Evader 1194606; Charles Smith, Allentown, New Jersey 650.00

Witch 3d of Ash Grove 1553636, calved 11-3-51; sire, Amandale's Bandolier 18th 1135674; Meadow Lane, North Salem, New York 1500.00

Canfield Pride of Quality 1642424, calved 7-15-52; sire, Bruce's Evader 1194606; Steve Birch, Mahwah, New Jersey 700.00

Black Enchantress of A. G. 2d 1574110, calved 2-25-52; sire, Amandale's Bandolier 18th 1135674; Ridge Run Farms, Newtown, Pennsylvania 850.00

Quality Bardella 1495361, calved 9-22-51; sire, Canfield Katif 1189230; Big Brook, Holmdel, New Jersey 375.00

Ash Grove's Blackcap Bessie 1574123, calved 6-10-52; sire, Amandale's Bandolier 18th 1135674; Our Farm, Whitehouse, New Jersey 2400.00

Quality Blackcap Lady 1495363, calved 10-2-51; sire, Canfield Katif 1189230; Allmar Sybertsville, Pennsylvania 1000.00

Ash Grove Barbara 16th 1605737, calved 5-11-52; sire, Rufflands' Bardolier 12th 1170806; Red Gate, Millwood, Virginia 650.00

Canfield Eva Electra 52d 1642422, calved 6-15-52; sire, Bruce's Evader 1194606; W. A. Stromeyer, West Chester, Pa. 850.00

Canfield Eva Electra 22d 1642426, calved 9-9-52; sire, Bruce's Evader 1194606; Sugar Loaf Farm, Staunton, Virginia 480.00

Ash Grove's Pride 4th 1574122, calved 5-15-52; sire, Amandale's Bandolier 18th 1135674; Kinloch Farm, Supply, Virginia 750.00

Canfield Eisa Glenerica 1671773, calved 3-5-52; sire, Ever Prince of H. C. 100th 1080229; Buttonwood Farm, Lancaster, Pennsylvania 325.00

Witch 2d of Ash Grove 1553633, calved 10-5-51; sire, Prince Sunbeam 328th 992199; Dr. R. H. Chrisman, Phoenixville, Pa. 2000.00

Canfield Blackcap Eva 1642423, calved 6-15-52; sire, Bruce's Evader 1194606; Bonniecroft Farm, Renfrew, Pennsylvania 500.00

Bandolier Blackbird of A. G. 2d 1574118, calved 3-14-52; sire, Amandale's Bandolier 18th 1135674; Hidden Valley, Newtown, Pennsylvania 500.00

Crestfield Queen Mother 16th 1583621, calved 7-15-52; sire, Ankonian 3225th 1359-325; Ivey Farms, Malvern, Pennsylvania 510.00

Ash Grove's Queen Lola 2d 1574109, calved 2-25-52; sire, Amandale's Bandolier 18th 1135674; Hidden Valley, Newtown, Pa. 450.00

Canfield Kindew 11th 1495360, calved 9-1-51; sire, Bruce's Evader 1194606; Amandale Farm, Upperville, Virginia 1350.00

Lady Edella 2d of A. G. 1574113, calved 3-7-52; sire, Amandale's Bandolier 18th 1135674; Dellevan Farm, Sommerville, New Jersey 450.00

Canfield Kindew 202d 1642425, calved 7-24-52; sire, Bruce's Evader 1194606; Rally Farms, Millbrook, New York 700.00

Eurotia of Ash Grove 1574115, calved 3-9-52; sire, Amandale's Bandolier 18th 1135-674; Ridge Run Farm, Newtown, Pa. 500.00

Typical of "C. T.'s" Herd Bulls—

PRINCE SUNBEAM 498th

- Sire: **Prince Sunbeam 217th**
  - Prince Sunbeam 55th
    - Black Prince of Sunbeam
      - Black Peer of St. Albans
      - Pride 17th of Sunbeam
    - Evergreen 16th of Sunbeam
      - Elmore Harrison 2d
      - Evergreen 6th of Sunbeam
  - Eris 2d of Sunbeam
    - Revelga
      - Revolution 81st
      - Elga Elliott 29th
    - Black Eris of Sunbeam
      - Black Peer of St. Albans
      - Erica 3d of Sunbeam
- Dam: **Evergreen 74th of Sunbeam**
  - Prince Sunbeam 29th
    - Black Prince of Sunbeam
      - Black Peer of St. Albans
      - Pride 17th of Sunbeam
    - Erica Marie of Sunbeam
      - Revolution 81st
      - Erica Marie 9th
  - Evergreen 21st of Sunbeam
    - Barbarian of Rosemere 88th
      - Prizemere 32d
      - Barbara of Rosemere 44th
    - Evergreen 16th of Sunbeam
      - Elmore Harrison 2d
      - Evergreen 6th of Sunbeam

"498th's" calves already at C. T. are of the preferred type, are good gainers, fine fleshed and appear to us to satisfy our critical demand for better and more uniform type. Visitors are welcome at all times.

Owner: G. L. Coleman Trust
Trustees:
George L. Coleman, J. A. Robinson, M. K. Hutts

DICK LAWSON, Foreman

Miami, Oklahoma

M. K. HUTTS, Manager

Ranch located 5 miles east of Miami on Route 10

Phones: 2950 - 4488

JIM DUGGER, Herdsman

AT PENSACOLA, FLORIDA

The West Florida-South Alabama Angus Association
offers

15 BULLS————25 FEMALES

from these herds

Perdido Ranch	Pensacola, Florida	Scenic View Ranch	Fairhope, Alabama
A. A. Corte & Sons	Loxley, Alabama	Blasi & Son	Milton, Florida
Southland Orchards	Fairhope, Alabama	L. J. Balaban	Bonifay, Florida

Tuesday, February 9, 1954

Sale Headquarters:
SAN CARLOS HOTEL, Pensacola

Auctioneer:
STAN HAWORTH

CIRCUIT:

February 9	Pensacola, Florida
February 11	Angus Show, Florida State Fair
February 12	Sun Lake Sale

For information and catalogs, write:
R. K. BLASI
Route 4, Milton, Florida

Herd Sires:

KINLOCH BANDOLIER 26th

A son of Whitney Bandolier

— and —

ANKONIAN 3238th

A son of Eileenmere 1032d

Seven Springs Farm

Mr. and Mrs. William B. Reese

HAVRE de GRACE, MARYLAND

Kindew C2 1586276, calved 3-15-52; sire, Emulator 21st W. R. 1116201; Red Gate, Millwood, Virginia 510.00

Ash Grove's Pride 3d 1574116, calved 3-12-52; sire, Runnymede Evader C. F. 1100-185; Arcola Farms, Arcola, Pennsylvania.. 425.00

Bonniecroft Zara 3d 1548316, calved 5-2-52; sire, Burgess Bandolier of Anoka 8th 1022319; Sun Lake, Lutz, Florida..... 800.00

Canfield Belinda 52d 1642420, calved 5-15-52; sire, Canfield Crusader 1242350; Mt. Prospect, Gaithersburg, Maryland..... 350.00

Karama 4th of Bonniecroft 1486997, calved 12-27-51; sire, Burgess Bandolier of Anoka 8th 1022319; W. A. Stromeyer, West Chester, Pennsylvania 600.00

Crestfield Princess Bardolier 1504383, calved 1-6-52; sire, A Bar A Duke 31st 994-357; Sugar Loaf, Staunton, Virginia..... 285.00

Ash Grove's Bessie Queen 1553632, calved 5-27-51; sire, Bardolier of White Gates 9th 1104415; Meadow Lane, North Salem, New York 1400.00

Crestfield Miss Burgess, calved 1-8-53; sire, A Bar A Duke 31st 994357; Red Gate, Millwood, Virginia 410.00

Queen Marie 3d of Bonniecroft 1515235, calved 2-27-52; sire, Burgess Bandolier of Anoka 8th 1022319; Dellevan Farm, Sommerville, New Jersey..... 500.00

Canfield Evadress 17th 1495366, calved 10-26-51; sire, Bruce's Evader 1194606; Mahrapo Farms, Mahwah, New Jersey..... 825.00

Miss Wix of Vignon 1630682, calved 3-18-52; sire, Roll-Away Erian 1377669; Dr. R. H. Chrisman, Phoenixville, Pennsylvania 800.00

Canfield Primrose 8th, calved 1-3-53; sire, White Gates Bardolier 33d 1390733; Katydid Farm, Katonah, New York..... 1300.00

Ash Grove's Vanity Queen 1574119, calved 4-4-52; sire, Amandale's Bandolier 18th 1135674; W. A. Stromeyer, West Chester, Pennsylvania 400.00

Canfield Lady Blackcap 11th 1495362, calved 9-26-51; sire, Bruce's Evader 1194-606; Dellevan Farm, Sommerville, N. J..... 500.00

Barbara of Ash Grove 1557749, calved 10-17-51; sire, Amandale's Bandolier 18th 1135674; Clovelly Farm, Devon, Pa..... 500.00

Canfield Lady Blackcap 22d 1642427, calved 9-13-52; sire, Bruce's Evader 1194-606; Dale Fletcher and Son, Pine Plains, New York 600.00

Ash Grove Enchantress 5th 1605729, calved 5-1-52; sire, Rufflands' Bardolier 12th 1170806; John Grover, New Hope, Pa..... 380.00

Canfield Elegant Alicia 2d 1580284, calved 1-20-52; sire, Bruce's Evader 1194606; Big Brook, Holmdel, New Jersey..... 800.00

Ash Grove Burgess 3d 1605738, calved 5-15-52; sire, Rufflands' Bardolier 12th 1170-806; Paul W. Histand, Doylestown, Pa..... 400.00

Canfield Blackbird Bellai 11th 1495364, calved 10-15-51; sire, Bruce's Evader 1194-606; Indian Field Farm, Newtown, Pa..... 335.00

Canfield Karama 5th 1605728, calved 5-1-52; sire, Rufflands' Bardolier 12th 1170-806; Canfield Farm, Flemington, N. J..... 1025.00

Canfield Princess Barbara 1671774, calved 3-18-52; sire, Ever Prince of H. C. 100th 1080229; Walter M. Sigmund, Jr., Hatfield, Pennsylvania 350.00

Crestfield Peerless Pride 1504385, calved 12-12-51; sire, A Bar A Duke 31st 994-357; Wm. Barton, Buffalo, New York..... 410.00

Crestfield Pride Ella 1672564, calved 9-8-52; sire, A Bar A Duke 31st 994357; Sun Lake, Lutz, Florida..... 400.00

Canfield Eborea Elba 1642429, calved 10-13-52; sire, Prince Ess Kay 12th 1271-802; Rally Farms, Millbrook, New York.... 700.00

Ashgrove Pride 2d 1574112, calved 3-6-52; sire, Runnymede Evader C. F. 1100185; Dr. R. H. Chrisman, Phoenixville, Pa..... 425.00

The MIRACLE BULL - - - - Son of "487"

A SPECIAL INVITATION to Messrs. J. Garrett Tolan and J. C. Penney: To see the result of the foundation they put into the MIRACLE BULL and the widespread demand for his get. . . .

—To "Mr. Eileenmere" who bred "487", and from whom we bought the MIRACLE BULL in the Thousand Hills Dispersal as a weanling.

—To Mr. Penney, who selected his dam in the Dutchess County Sale in 1946.

It was the late Dr. Laughlin, who selected his dam, Rally Irene 2d, in the 1947 Penney and James Sale, bred to "487".

To these men, all expert judges of good breeding cattle, we owe the success of the Miracle Bull.

Says Mr. Julius Goldstein of Seven Lakes Farm, North Salem, New York, who purchased a heifer bred to "999th 35" in the 1952 Ankony Sale: "A lovely baby bull was born to our Blackcap Connie Bruno on February 7th. He looks quite a bit like a baby from Eileenmere 999th 35 should look."

Says Mr. Morton Bibbons-Neff of Cloverly Farm, Devon, Pennsylvania, who bought two of the MIRACLE BULL'S heifers in the same sale: "Barbra Jean of Bruno dropped a bull calf by Eileenmere 1032d, and Scott French, our fieldman, feels that he has definite possibilities. Edwina of Bruno dropped a bull calf by '999th 35'. He has a good head and depth, and we especially like his mother, and consider her one of our better cows."

Dr. E. M. Ensminger of Washington State College, Pullman, Washington has this to say of ten heifers purchased from us in 1951: "We like the heifers and consider them an excellent buy."

You know—any blind hog will pick up an acorn once in awhile, but when top breeders, year after year, from all corners of the nation beat a path to our door to buy our heifers to breed to their International Grand Champion bulls, it's a tribute to our line breeding program and to the wonderful prepotence of our MIRACLE BULL. And we are especially proud of his sons who are on the farm. They are passing on his wonderful prepotency, and they more look their sire and old "487th" each passing day. A trip to our farm is educational, and well worth any good breeders time. None are held back, all his get are for sale. We offer our BEST. We've still got the old bull and a wonderful set of cows that are bred to him.

Bruening Angus Farms — 40 miles East of Kansas City Hiway 40 and 13. — **Higginsville, Missouri**

Featuring the Get and Service of

EILEENMERE 1093d

Our great breeding son of the International Champion, "500th".

BANDOLIERMERE 43d

Great breeding son of Eva's Bandolier Lad.

Selling—

3 Heifers bred to "1093d"—1 open heifer by "1093d"—and 1 top bull (a son of the "43d" out of an Eileenmere 721st bred dam).

Attractions—

Blueblood Lady heifer—a daughter of "43d" bred to "1093d"—a very choice Blueblood Lady whose third dam, Blueblood Lady Ida 27th, produced the 1941 International Junior Champion female—a very well-bred heifer of unusual value as a foundation female. Also Eulima heifer of the same strain made famous by Ohio State University and bred to "1093d".

GARNETT G. WEST & SONS

ALTOONA, IOWA

You are invited to the

VIRGINIA

Home of the Bandoliers

★

BRANDY ROCK

BRANDY, VIRGINIA

L. L. STRAUSS — Owner — **S. C. AYLOR** — Manager

J. W. SETTLE, Herdsman

SIOUX EMPIRE

Show and Sale

SIOUX FALLS, SOUTH DAKOTA

COLISEUM

JANUARY 29th, 1954

45 HEAD

25 BULLS

All strong age bulls suitable for purebred and commercial breeders.

SHOW 9:30 a. m.

20 FEMALES

Mostly bred heifers with a few outstanding open heifers.

SALE 1:00 p. m.

Consignors from three states—

MINNESOTA IOWA SOUTH DAKOTA

CONSIGNORS

MINNESOTA

F. W. Miller	Mapleton
Campbell Brothers	Utica
Howard Cook	Edgerton
Verlyn Mann	Luverne
Archie McGregor	Mapleton
Ross Cone	Elmore
North Star Farm	Truman
Bruce McGregor	Mapleton
Eikmeier Brothers	Pipestone

IOWA

Carl Stueck	Primghar
Lloyd C. Albers & Son	Spirit Lake
Bill Roach	Albert City
Clem Ledeau	Alta
A. A. Mugge	Spencer

SOUTH DAKOTA

Nick Fox & Sons	Watertown
Justin Mortvedt	Dell Rapids
Clarence Ortman	Canistota
Kermit Hill	Brookings
George & Duane Clark	Worthing
Gauger Brothers	Clear Lake
H. W. Sawyer & Son	Howard

Plan to attend the South Dakota Association Sale January 26th

JACK HALSEY, Auctioneer

MAURICE BONEY for the Aberdeen-Angus JOURNAL

LES HARDING, Secretary
Stockyards
Sioux Falls, South Dakota

VERONA VIEW FARM
"Home of the 'Verona Isla' Family"
OUR HERD SIRES:
Henke's Eliminator 37th 1211240
— and —
Black Ruler of Agassiz 1217716
Both Grand Champions of Their Respective State Shows.
Orville Isley, Owner
Robert Long, Herdsman
VERONA, NORTH DAKOTA

SUNNY FARMS
Herd Headed by:
PRINCE BURGESS 500th
1951 Nebraska State Fair Grand Champion Bull and grandson of Prince Eric. His get won heavily at the Nebraska Futurity.
Offering serviceable aged sons and choice open heifers by this Champion.
THROENER BROTHERS
West Point, Nebraska

BAR-W Farms
Sixteen daughters of Prince Quality of OAMC 8th have sold in the four Quality Prince Sales for a total of $26,675.00 or an average of $1,667.00
The good ones continue to pay off.
Buy a son or daughter of Prince Quality of OAMC 8th with confidence. They are well known and in demand.
A. M. WILKINS
HENDERSON, TEXAS

DUNRAVEN
ANGUS RANCH
A herd of 200 cows of such popular families as Gammer, Blackcap Bessie, Jilt, Georgina, Witch of Endor, Maid of Bummers, Barbara and Chimera. We can usually supply young females from these families at reasonable prices.
Visitors Welcome At All Times
James C. Tucker & Son
BUDA, TEXAS

Editorial

(Continued from page 66)

ing of sample copies of your breed paper. We advertise regularly in a dozen livestock and farm papers that we will send samples on request, and normally we have from two hundred and fifty to three houndred requests monthly. These go to folks we believe are showing interest in the breed and since there are more requests during the sale seasons we feel that these folks are potential customers at the sales. What makes us think that many new customers are due to show up around the coming auctions is the fact that we had such a great increase in sample mailing for this issue for we had to print one thousand extra copies, over and above our regular mailing list of subscribers, to cover the sample mailing list on this first issue for 1954.

Several issues ago we said that all that was needed was rain and the folks would again be in the market for Aberdeen-Angus cattle. We had hoped that many of the depleted herds in the south and southwest would turn to our breed for replacement cattle, and we freely voiced our opinion that Aberdeen-Angus would be in demand for that very purpose. It looks like we were correct since about half of this large number of sample copies of this January issue were sent to new names in the southwest area. Now, if you breeders can supply the cattle it looks like the boys in the south and southwest are ready, or getting ready, to take them off your hands.

I dislike taking space to tell you folks that it is time to advertise your cattle. It is always good business to tell folks what you have to sell, and when folks in the cattle country start requesting copies of the breed paper it is only good business sense to start advertising and to keep advertising so that you may reach every one of the new potential customers who are getting ready to buy Aberdeen-Angus.

Grand National Livestock Exposition
San Francisco, California, Oct. 30-Nov. 8

EXHIBITORS: W. J. Harrer and Son, Helena, Montana; Rancheria Angus, Anderson, California; John Sheets, Maquoketa, Iowa; W. R. S. Angus Farm, Hutchinson, Kansas; Rivermere A. A. Ranches, Oildale, California; Bailey and Sons Stock Farm, Anderson, California; Hacienda de los Reyes, Selma, California; El Tae Ranch, Valley Center, California; Palomar Angus Ranch, Pala, California; Sun Valley and Var-Mar, Hansen, Idaho; Waugaman Ranch, Watsonville, California; Dale West, Merrill, Oregon; Mr. and Mrs. Otto Battles, Los Olivos, California; Gordon Brothers, Davis, California; Rancho Del Eliseo, Santa Cruz, California; John W. Hinrichs, Sonora, California; Grafe Callahan Const. Co., Anderson, California; Marden Wilber, Jr., Davis, California; Duncraggan Ranch, Sonoma, California; Oak Haven Ranch, Napa, California; Ed Biaggini, Jr., Cayucos, California; Angus Empire, Empire, California; James R. Guttridge, Elk Grove, California.

JUDGE: Don L. Good, Manhattan, Kansas

The Get is Proof of the Sire
Blackcap Bandolier S. 5
Made a creditable showing in the
Get of Sire Class
Eastern National Livestock Show
WILMAE FARM
MONKTON, MARYLAND

Shadow Way Farm
Presents a
New Herd Sire
Prince of Bettemere 2d
A grandson of "Prince Eric"
A son of Prince Eric Esquire
KENNETH A. ADAMS
Owner
DALTON, GEORGIA

Our Herd Bulls . . . .
EILEENMERE 1032d W. B.
Son of 1949 International Grand Champion bull and half brother to 1952 International Grand Champion Bull. Owned jointly with E. G. Beavers.
BANDOLEEN R. O. S.
Sired by full brother of Penney and James great Woodcote Burgess cow, dam of Homeplace Eileenmere 49th and top female in their 1949 sale.
OUR COW HERD . . . Good Individuals of Good Families
OUR POLICY . . . Top Cattle at Reasonable Prices
Robert O. Swaim Marshall, Ind.

Edgewood Farms
Herd Established 1936
Chief Herd Sire:
Black Peer 500th OH 1165970
Three Miles East of Columbia City, Then One Mile North — Visitors Welcome.
ORVILLE C. BRIGGS JAMES A. BRIGGS
COLUMBIA CITY, INDIANA

Briarmere Farms
Herd Sire:
EILEENMERE 1508th
1139250
Tolan Blackcap Missie son of EILEENMERE 500th.
W. B. SIGMUND, M. D., Owner
Freeman Peek, Herdsman
COLUMBUS, INDIANA

BULLS:

Two Year Old Bulls, (7 shown): 1—Eliminator 40 of GMR, W. J. Harrer and Son; 2—Springmere 240th, Rancheria Angus; 3—Blackcap's Quality Eric W. L., John Sheets; 4—Black Knight 60 of A. V., W. R. S. Angus Farm; 5—Rivermere Master Juan, Rivermere A. A. Ranches; 6—Var-Mar Eileenmere 7th Too, Sun Valley and Var-Mar; 7—Premere Elban, Bailey and Sons Stock Farm.

Senior Yearling Bulls, (21 shown): 1—George of Hacienda 2d, Hacienda de los Reyes; 2—El-Tae Anxiety, El Tae Ranch; 3—Master Prince of R. K. 100th, Palomar Angus Ranch; 4—Eileenmere W. P., Sun Valley and Var-Mar; 5—Var-Mar Eileenmere 15th, Sun Valley and Var-Mar; 6—Eliminator 54 of GMR, W. J. Harrer and Sons; 7—Bruce 2 of GMR, W. J. Harrer and Sons; 8—El Toro Bell Boy 6th, Waugaman Ranch; 9—Criterion Bardolier 24th, Dale West; 10—Pleasant Valley Blackboy, John Sheets; 11—El Toro Bell Boy 10th, Waugaman Ranch; 12—Bandolier of West 8, Dale West.

Junior Yearling Bulls, (9 shown): 1—Reamere 5th, Rancheria Angus; 2—Rivermere Pride of Bertram, Rivermere A A Ranches; 3—Eileenmere 3507, Grafe Callahan Const. Co.; 4—Var-Mar Eileenmere 20th, Sun Valley and Var-Mar; 5—Green Meadow Bard Jr., W. J. Harrer and Sons; 6—WRS Prince 7, W. R. S. Angus Farm; 7—Hagstonier of Awoi 3d, John Sheets; 8—Black Prince Prizemere Mar, Marden Wilber, Jr.; 9—J 16 Pauline Revolt, John W. Hinrichs.

Summer Yearling Bulls, (9 shown): 1—Hyalite of Green Meadow 2, W. J. Harrer and Son; 2—El Tae Bradolier 10th, El-Tae Ranch; 3—Revolution of UF 34, Dale West; 4—Zaramar DW 2, Dale West; 5—Prince Eston of Hacienda 20th, Hacienda de los Reyes; 6—Prince Elbanor of WRS 14, W. R. S. Angus Farm; 7—Bandolier Rea 20th, Rancheria Angus; 8—Reamere 8th, Rancheria Angus; 9—Bar of Awoi 25th, John Sheets.

Senior Bull Calves, (10 shown): 1—El-Tae Bradolier 15th, El-Tae Ranch; 2—Reamere 10th, Rancheria Angus; 3—El-Tae Bradolier 18, Rivermere AA Ranches; 4—Epluribus 3d, Rancheria Angus; 5—Dunchraggan Prince Erica 5902d, Hacienda de los Reyes; 6—Duncraggan Erianmere 1616th, Duncraggan Ranch; 7—Var-Mar Eileenmere 23, Sun Valley and Var-Mar; 8—Prince Elbanor WRS 11, W. R. S. Angus Farm; 9—Waugaman's Eileenmere 12th, Waugaman Ranch; 10—Blackmere 317, Mr. and Mrs. Otto V. Battles.

Junior Bull Calves, (13 shown): 1—El-Tae Bradolier 100th, Sun Valley and Var-Mar; 2—Bell Boy D. W., Dale West; 3—Prince Peer of WRS, WRS Angus Farm; 4—Waugaman's Bell Boy 32d, Waugaman Ranch; 5—Black Mar of GMR, W. J. Harrer and Sons; 6—Hacienda Eileenmere 31st, Hacienda de los Reyes; 7—Rivermere Prince 6B, Rivermere AA Ranches; 8—Katro S 10, John Sheets; 9—Hacienda Eileenmere 27th, Hacienda de los Reyes; 10—Rivermere Queen's Lad, Rivermere AA Ranches; 11—Pride Mar of GMR, W. J. Harrer and Sons; 12—Elban Reamere, Rancheria Angus; 13—Blackbirdman of Awoi 36th, John Sheets.

Senior Champion Bull: Eliminator 40 of GMR, W. J. Harrer and Sons.

Reserve Senior Champion Bull: Springmere 240th, Rancheria Angus.

Junior Champion Bull: Reamere 5th, Rancheria Angus.

Reserve Junior Champion Bull: Hyalite of Green Meadow 2d, W. J. Harrer and Sons.

Grand Champion Bull: Eliminator 40th of GMR, W. J. Harrer and Sons.

Reserve Grand Champion Bull: Springmere 240th, Rancheria Angus.

Five Bulls, any age, (8 shown): 1—Rancheria Angus; 2—W. J. Harrer and Sons; 3—Sun Valley and Var-Mar; 4—Hacienda de los Reyes; 5—Dale West; 6—W. R. S. Angus Farm; 7—John Sheets; 8—Rivermere AA Ranches.

Three Bulls, any age, (7 shown): 1—W. J. Harrer and Sons; 2—El-Tae Ranch; 3—Rancheria Angus; 4—Sun Valley and Var-Mar; 5—Rivermere AA Ranches; 6—Waugaman Ranch; 7—John Sheets.

Two Bulls, any age, (14 shown): 1—W. J. Harrer and Sons; 2—Rancheria Angus; 3—El-Tae Ranch; 4—Rivermere AA Ranches; 5—Hacienda de los Reyes; 6—Rancheria Angus; 7—Sun Valley and Var-Mar; 8—Rivermere AA Ranches; 9—John Sheets; 10—Sun Valley and Var-Mar; 11—Hacienda de los Reyes; 12—Waugaman Ranch; 13—John Sheets; 14—Waugaman Ranch.

COWS:

Two Year Old Heifers, (7 shown): 1—Erica Zar D. W., Dale West; 2—Esther 3 of Green Meadow, W. J. Harrer; 3—Enzora Eileen, Hacienda de los Reyes; 4—Blackcap of St. Olaf 3d, John Sheets; 5—Blackbird of Rosemere 293, Mr. and Mrs. Otto V. Battles; 6—Var-Mar Barbara 2d, Sun Valley and Var-Mar; 7—Princess 325 of Absaroka, John Sheets.

Senior Yearling Heifers, (13 shown): 1—M. R. Pride 3d, Sun Valley and Var-Mar; 2—WRS Blackcap, WRS Angus Farm; 3—Elsa Erica of Up-Mar, John Sheets; 4—El-Tae Mignonne, El-Tae Ranch; 5—Waugaman's Erica 36th, Waugaman Ranch; 6—Waugaman Black Jestress 3d, Oak Haven Ranch; 7—WRS Miss Burgess, WRS Angus Farm; 8—Blackcap D. W., Dale West; 9—Bellmere Queen 65, Marden Wilber, Jr.; 10—Rivermere Princess 41st, Rivermere AA Ranches; 11—Barbara of Rosemere 303, Mr. and Mrs. Otto V. Battles; 12—Blackbird of Fillmore, Hacienda de los Reyes; 13—Bandy's Eliseo Burgess 4th, Rancho Del Eliseo.

Junior Yearling Heifers, (16 shown): 1—WRS Miss Burgess 3, WRS Angus Farm; 2—Elta Eileen Reia, Rancheria Angus; 3—El-Tae Georgina, El-Tae Ranch; 4—Wheeler's Erica Erita, Dale West; 5—Hacienda Elba Erica 2d, Hacienda de los Reyes; 6—Hacienda Juana Jetta 2d, Hacienda de los Reyes; 7—WRS Winsome Miss, WRS Angus Farm; 8—Barbara of 4 DW, Dale West; 9—Queen of Rivermere 5B, Rivermere AA Ranches; 10—Sterling Jilt 21st, John Sheets; 11—Green Meadow Anne 3, W. J. Harrer and Sons; 12—Waugaman's Erica 41st, Waugaman Ranch.

Summer Yearling Heifers, (15 shown): 1—El-Tae Miss Burgess, El-Tae Ranch; 2—Blackbird D. W. 5th, Dale West; 3—Erica Eileen MC of HR, Dale West; 4—Var-Mar Blackcap 11th, Sun Valley and Var-Mar; 5—Globe Hill Eriskay 18th, Palomar Angus Ranch; 6—CDO Erica Elaine 2d, Grafe-Callahan Construction Co.; 7—Evening Erica 23 GMR, W. J. Harrer and Sons; 8—Pride Eileen Reia, Rancheria Angus; 9—Waugaman's Erica 51st, Waugaman Ranch; 10—Royal Miss of A. E. 5, Angus Empire; 11—Miss Pride of Awoi, John Sheets; 12—WRS Princess Pride 3, WRS Angus Farm.

Senior Heifer Calves, (14 shown): 1—Erica Erlate D. W., Dale West; 2—Princess of Awoi, John Sheets; 3—Waugaman Pride 13, Oak Haven Ranch; 4—Miss Model Palomar P. 8th, Palomar Angus Ranch; 5—Erica BB Palomar, Palomar Angus Ranch; 6—Waugaman Barbara 24, El-Tae Ranch; 7—Mona J. G. 29, James R. Guttridge; 8—Rivermere Princess J 16A, Rivermere AA Ranches; 9—Var-Mar Eisa 2d, Sun Valley and Var-Mar; 10—Rivermeres Laun Heither, Rivermere AA Ranches; 11—Columbia Queen 15, Grafe-Callahan Construction Co.; 12—Waugaman's Pride 17, Waugaman Ranch.

Junior Heifer Calves, (14 shown): 1—Queen of Rosemere 444, Mr. and Mrs. Otto V. Battles; 2—Rivermeres Barbara Bird, Rivermere AA Ranches; 3—Blackbird 62 DW, Dale West; 4—Hacienda Queenmere Lady, Hacienda de los Reyes; 5—WRS Pride 4th, WRS Angus Farm; 6—Heroine of Laudmere 2, John Sheets; 7—Queen of Rivermere J 2, Rivermere AA Ranches; 8—Bonny Ito of GMR, W. J. Harrer and Sons; 9—Waugaman's Erica 69, Waugaman Ranch; 10—Erica Reia B. 2, Rancheria Angus; 11—Winsome of Rosemere, Mr. and Mrs. Otto V. Battles; 12—Queen of Hacienda, Hacienda de los Reyes.

Senior Champion Female: MR Pride 3d, Sun Valley and Var-Mar.

Reserve Senior Champion Female: Erica Zar DW, Dale West.

Junior Champion Female: WRS Miss Burgess 3d, WRS Angus Farms.

Reserve Junior Champion Female: Queen of Rosemere 444th, Mr. and Mrs. Otto V. Battles.

Grand Champion Female: WRS Miss Burgess 3d, WRS Angus Farms.

Reserve Grand Champion Female: MR Pride 3d, Sun Valley and Var-Mar.

P. K. Pratt

Walnut, Iowa

Consigns to the

IOWA STATE SALE

A Gem of the Bluebloods!

Blue Lady of Walnut 14th

Out of an own daughter of Eventuation of Page, the 1930 International Champion. She is sired by the top bull of the McGregor Dispersion, Pridestor of Glencarnock. Sells as lot 109.

Also Selling:

Eline of Walnut 4th

A Hartley Eline going back to the International Champion cow, Ensign's Eline of Page. She is considered the best heifer Pete has ever consigned to a show and sale. Lot 118.

Genevette of Walnut 5th

Her third dam was Genevette of Ballindalloch and the second dam a half sister to both General of Page and General of Ada. A very nice Ballindalloch Georgina. Lot 244.

Queen Dolly of Walnut 4th

Plus

Two Pride of Aberdeen bulls

Prides Bardolier of Walnut 5th

Prides Bardolier of Walnut 6th

All Six Sell February 1-2
At Des Moines, Iowa

For Catalog, Write Clyde A. Hanna
Oskaloosa, Iowa

P. K. PRATT

WALNUT — IOWA

OAKNOLL FARM

Iowa Beef Breed Better Beef

It's Beef That Counts

SELLING:
2 very choice well-bred open heifers.

A KATINKA—This choice September 1952 heifer is sired by the 1951 South Dakota Grand Champion, Oaknoll Kaptain.

A HARTLEY EDELLA—A nice close-up Hartley Edella that is bred right.

LLOYD C. ALBERS & SONS
Spirit Lake, Iowa

Get-of-Sire, (12 shown): 1—Henke's Eliminator 6, W. J. Harrer and Sons; 2—Bradolier 100, El-Tae Ranch; 3—Bandolier Reamere 2d, Rancheria Angus; 4—Proud Bertram of Phoenix, Rivermere AA Ranches; 5—Great Oaks Zarma 3, Dale West; 6—Homeplace Eileenmere 22, Sun Valley and Var-Mar; 7—Proud Bertram of Phoenix, Rivermere AA Ranches; 8—Angustorra Bell Boy 18th, Waugaman Ranch; 9—Prince Sunbeam 502, WRS Angus Farm; 10—Blackcap's Quality Eric W. L., John Sheets; 11—Oxbow Eileenmere 42d, Rancheria Angus; 12—Barbarian of Rosemere 223, Mr. and Mrs. Otto V. Battles.

Junior Get-of-Sire, (6 shown): 1—Proud Bertram of Phoenix, Rivermere AA Ranches; 2—Bandolier Reamere 2d, Rancheria Angus; 3—Blackcap's Quality Eric W. L., John Sheets; 4—Barbarian of Rosemere 223, Mr. and Mrs. Otto V. Battles; 5—Angustorra Bell Boy 18th, Waugaman Ranch; 6—Oxbow Eileenmere 42, Rancheria Angus.

Pair of Calves, (11 shown): 1—Rancheria Angus; 2—Rivermere AA Ranches; 3—Rivermere AA Ranches; 4—Rancheria Angus; 5—W. J. Harrer and Sons; 6—Hacienda de los Reyes; 7—WRS Angus Farm; 8—John Sheets; 9—Hacienda de los Reyes; 10—John Sheets; 11—Mr. and Mrs. Otto V. Battles.

Pair of Females, (16 shown): 1—El-Tae Ranch; 2—Dale West; 3—WRS Angus Farm; 4—Sun Valley and Var-Mar; 5—Dale West; 6—Rivermere AA Ranches; 7—Rancheria Angus; 8—John Sheets; 9—W. J. Harrer and Sons; 10—Hacienda de los Reyes; 11—Mr. and Mrs. Otto V. Battles; 12—John Sheets.

Pair of Yearlings, (11 shown): 1—El-Tae Ranch; 2—Rancheria Angus; 3—W. J. Harrer and Sons; 4—Dale West; 5—Rivermere AA Ranches; 6—Hacienda de los Reyes; 7—Sun Valley and Var-Mar; 8—WRS Angus Farm; 9—Rancheria Angus; 10—John Sheets; 11—John Sheets.

Produce of Dam, (7 shown): 1—Waugaman Ranch; 2—Dale West; 3—Hacienda de los Reyes; 4—W. J. Harrer and Sons; 5—Sun Valley and Var-Mar; 6—Rivermere AA Ranches; 7—Mr. and Mrs. Otto V. Battles.

Best 10 Head, (1 shown): Rancheria Angus.

Iowa Beef Breed Better Beef

It's Beef That Counts

Happy New Year—

MAKE IT SO!!

by selecting sons of:

EILEENMERIT 1410151

Son of Homeplace Eileenmere 84th by "487th", Grand Champion 1952 all Iowa Fair.

We have a great set of calves by this outstanding young breeding bull. Veteran breeders tell us that they seldom see such calves. Why not stop by soon and make your selection from the good bulls we have for sale.

Cow herd made up of: Gammer, Ballindalloch Georgina, Brookside Elluna, Juana, Heroine, McHenry Barbara, Miss Burgess, Queen Mother, and other families.

Kenneth Redfern — Yarmouth, Iowa

WATCH

the February issue for

details on the

Benson's Angus Ranch DISPERSION SALE

H. WARD BENSON **MILTON, IOWA**

Marydale Farm Third Annual Production Sale

St. Francisville, Louisiana, Oct. 31st

SUMMARY:

105 Lots	**$67,350.00, average**	**$ 641.42**
26 Bulls	**15,450.00, average**	**594.23**
79 Cows	**51,900.00, average**	**656.96**
Top 5 Head	**13,200.00, average**	**2640.00**
Top 10 Head	**19,550.00, average**	**1955.00**
Top 15 Head	**24,400.00, average**	**1626.66**
Top 20 Head	**28,050.00, average**	**1402.50**

Top Bull—Marydale Anokamere 3d 1644574, calved January 19, 1952; sire, Anokamere 10th 1179578; dam, Black Empress of Marydale 1138755; purchased by Gold Mine Plantation, Edgard, Louisiana	**1250.00**
Second Top Bull—Marydale Eileenmere 140th 1499731, calved March 12, 1951; sire, Eileenmere 1025th 947773; dam, Erica Bell 8th 830958; purchased by H. F. Banker, Port Arthur, Texas	**1000.00**
Top Cow—Marydale Trojan Erica 35th 1499-745, calved May 12, 1951; sire, Marydale Bandolier 3d 1060974; dam, Marydale Erica Bell 1054554; purchased by Ralph L. Smith Farms, Chillicothe, Missouri	**4700.00**
Second Top Cow—Marydale Katinka 16th 1691561, calved July 3, 1952; sire, Anokamere 10th 1179578; dam, Marydale Katinka 5th 1220343; purchased by Will Knight, Shreveport, Louisiana	**3000.00**

BULLS:

Marydale Anokamere 3d 1644574, calved 1-19-52; sire, Anokamere 10th 1179578; Gold Mine Plantation, Edgard, Louisiana	1250.00
Marydale Eileenmere 140th 1499731, calved 3-12-51; sire, Eileenmere 1025th 947773; H. F. Banker, Port Arthur, Texas	1000.00
Marydale Eileenmere 132d 1489129, calved 2-9-51; sire, Eileenmere 1025th 947773; Herman F. Keever, Sulphur, Louisiana	750.00
Marydale Eileenmere 149th 1550218, calved 6-16-51; sire, Eileenmere 1025th 947773; John Freeland, Welch, Louisiana	625.00
Marydale Eileenmere 172d 1674886, calved 1-7-52; sire, Eileenmere 1025th 947773; Hal S. Phillips, Baton Rouge, Louisiana	550.00
Marydale Anokamere 5th 1674892, calved 12-28-51; sire, Anokamere 10th 1179578; Hal S. Phillips, Baton Rouge, Louisiana	625.00
Marydale Anokamere 2d 1674891, calved 1-28-52; sire, Anokamere 10th 1179578; Hal S. Phillips, Baton Rouge, Louisiana	625.00
Marydale Eileenmere 174th 1674884, calved 12-5-51; sire, Eileenmere 1025th 947773; Ed. L. Green, Lottie, Louisiana	600.00
Marydale Eileenmere 181st 1644571, calved 1-16-52; sire, Eileenmere 1025th 947773; Hal S. Phillips, Baton Rouge, Louisiana	510.00
Marydale Bandolier 78th 1644562, calved 1-10-52; sire, Burgess Bandolier of Anoka 11th 1288081; E. L. Adycock, Macon, Mississippi	600.00

MEMO TO: ALL ANGUS BREEDERS

FROM: WOODS and RUST, LeRoy, Illinois

IN RE: OUR PRODUCTION SALE March 29, 1954

In the next 2 issues of the Journal, we will tell you about the cattle to be offered in our Production Sale, March 29, 1954. This month we want to tell you about our Herd.

OUR BULL BATTERY: PRINCE ERIC 3rd OF SUNBEAM. A son of Prince Sunbeam 29th and a full brother to Prince Eric of Sunbeam and to Good Earth's Prince Eric 2nd and B. T. Fooks' Prince Eric 4th. The 3rd was the third high selling bull at auction in 1948.

BLACK KNIGHT 7th OF ANGUS VALLEY. A great headed, good breeding son of Angus Valley's Black Peer 28th of Angus Valley. Everyone likes his calves.

EILEENMERE R.G. 101st. Owned jointly with Greenmere Farms, Oaktown, Indiana. His sire, the 4487th, is an excellent breeding son of Eileenmere 487th. His dam is Eisa of R.L.S., the 1947 International Grand Champion Female. A few heifers will carry his service.

W & R PRINCE ERIC 8th. One of the best sons to date of Prince Eric 3rd. A few of his calves will be in our Sale offering.

OUR COW HERD: 65 of our 150 brood cows are of our own breeding. Included here are all but one of the daughters of Prince Eric 3rd dropped on our farm before 1952. In addition, it includes good daughters of such great bulls as Eileenmere 500th, 85th and 1062nd and Hanes' Eileenmere 2nd, Eva's Bandolier Lad, Raona's Bardolier 2nd, Queen's Grenadier G.R., Bandolier of Anoka 10th, Bandolier 44th of Wilton, Black Bardolier G.R., Master Prince of Sunbeam, Black Peer 28th of Angus Valley, Prince Eric 2nd of Sunbeam (a full brother to our Prince Eric 3rd), Prince G of Sunbeam, Prince Sunbeam 35th, 156th, 203rd and 333rd.

THE FAMILIES: These families are in the herd and most of them will be represented in the Sale offering: Blackcap Bessie, Gammer, Royal Lady (the largest group of this good family in the United States), Maid of Bummers, Elaine, Edwina, Ectessa, Georgina, Jilt, Barbara Woodson, Hartley Eline, Edella, Mina, Sunbeam Queen Mother, Sunbeam Enamma, McHenry Barbara, Blackcap Empress, Blackbird Progress, Katinka, Primrose and several other branches of the Erica, Miss Burgess, Blackcap, Blackbird and Pride families.

While the Sale offering has not been finally selected, we plan that with the exception of a few open heifers by our Black Knight 7th and sons of our Prince Eric 3rd, every animal in the Sale will be a grandson or granddaughter of Prince Sunbeam 29th or bred to his good son, our Prince Eric 3rd, so we will be presenting an unusually well and popularly bred set of cattle. Joe Hutchison, Manager of our Cattle Department and Elbie Metcalf, the herdsman, are very enthusiastic about the quality of the cattle being readied for the Sale.

WOODS and RUST
LeRoy, Illinois

WRITE NOW FOR A CATALOG

FLASH - EILEENMERE R.G. 101st was fourth place Junior Yearling at the 1953 International!

ABERDEEN-ANGUS are on the MARCH in the SOUTHWEST
The NEW MEXICO STOCKMAN
Will keep you informed about this
BOOMING NEW MARKET
Send for Free Sample Copy
P. O. Box 616 ALBUQUERQUE, N. MEX.

Fox Hill Farm
Herd Bulls:
RALLY BLACK PRINCE 1387088
Son of Ellerslie Prince 25th
For Sale:
Heifers, Steers and Bull calves by above sires.
T. B. and Bangs vaccinated.
Kennett Square - Pennsylvania
Col. and Mrs. Howard C. Fair

Marydale Bandolier 86th 1644592, calved 2-25-52; sire, Burgess Bandolier of Anoka 11th 1288081; Hal S. Phillips, Baton Rouge, Louisiana 560.00
Marydale Bandolier 77th 1644563, calved 1-11-52; sire, Burgess Bandolier of Anoka 11th 1288081; Hal S. Phillips, Baton Rouge, Louisiana 600.00
Marydale Bandolier 91st 1691606, calved 3-15-52; sire, Burgess Bandolier of Anoka 11th 1288081; Hal S. Phillips, Baton Rouge, Louisiana 510.00
Marydale Eileenmere 173d 1674887, calved 12-4-51; sire, Eileenmere 1025th 947773; Ed. L. Green, Lottie, Louisiana 550.00
Marydale Bandolier 81st 1644588, calved 2-19-52; sire, Burgess Bandolier of Anoka 11th 1288081; Hal S. Phillips, Baton Rouge, Louisiana 550.00
Marydale Eppy 46th 1644583, calved 2-10-52; sire, Le Baron Eppy 738141; Hal S. Phillips, Baton Rouge, Louisiana 585.00
Marydale Eileenmere 178th 1644573, calved 1-18-52; sire, Eileenmere 1025th 947773; A. Wilbert and Sons, Plaquemine, La. 450.00
Marydale Bandolier 75th 1644561, calved 1-10-52; sire, Burgess Bandolier of Anoka 11th 1288081; A. Wilbert and Sons, Plaquemine, Louisiana 500.00
Marydale Eileenmere 175th 1674888, calved 11-21-51; sire, Eileenmere 1025th 947773; A. Wilbert and Sons, Plaquemine, La. 560.00
Marydale Anokamere 6th 1644584, calved 2-11-52; sire, Anokamere 10th 1179576; A. Wilbert and Sons, Plaquemine, Louisiana 460.00
Marydale Eileenmere 194th 1691622, calved 1-15-52; sire, Eileenmere 1025th 947773; A. Wilbert and Sons, Plaquemine, La. 400.00
Marydale Eppy 33d 1499758, calved 4-27-51; sire, Le Baron Eppy 738141; A. Wilbert and Sons, Plaquemine, Louisiana 500.00
Marydale Eileenmere 141st 1499737, calved 3-28-51; sire, Eileenmere 260th 560256; Ed. L. Green, Lottie, Louisiana 585.00
Marydale Bandolier 82d 1644593, calved 2-25-52; sire, Burgess Bandolier of Anoka 11th 1288081; Hal S. Phillips, Baton Rouge, Louisiana 435.00
Marydale Eileenmere 148th 1550231, calved 7-7-51; sire, Eileenmere 1025th 947773; Floyd N. Compton, Roanoke, Louisiana 470.00
Marydale Prince Envious 1686928, calved 3-30-52; sire, A. P. Prince Envious 10th 1224409; Bernard Regan, Raleigh, La. 600.00

COWS:

Marydale Trojan Erica 35th 1499745, calved 5-12-51; sire, Marydale Bandolier 3d 1060974; Ralph L. Smith Farms, Chillicothe, Missouri 4700.00
Marydale Erica 55th 1489111, calved 1-14-51; sire, Eileenmere 1025th 947773; Shamrock Angus Ranch, Centreville, Miss. 950.00
Marydale Blackbird 84th 1499771, calved 6-2-51; sire, Eileenmere 1025th 947773; A. A. Corte and Sons, Loxley, Alabama 700.00
Marydale Georgina 5th 1691633, calved 6-4-52; sire, Eileenmere 1025th 947773; Great Oaks Stock Farm, Rochester, Michigan 1300.00
Pride 99th of Marydale 1674883, calved 12-16-51; sire, Eileenmere 1025th 947773; French Broad Farm, Bowling Green, Ky. 1000.00
Ericamere 3d of Marydale 1691631, calved 6-15-52; sire, Eileenmere 1025th 947773; Shamrock Angus Ranch, Centreville, Miss. 1500.00
Marydale Blackberry 15th 1674885, calved 11-29-51; sire, Eileenmere 1025th 947773; Delta Oil Company, Newellton, Louisiana 750.00
Pride 114th of Marydale 1686926, calved 4-23-52; sire, Eileenmere 1025th 947773; J. M. Ranch, Hammond, Louisiana 375.00
Marydale Edella 26th 1691626, calved 3-30-52; sire, Eileenmere 1025th 947773; Herman F. Keever, Sulphur, Louisiana 400.00
Marydale Edella 29th 1691632, calved 6-14-52; sire, Eileenmere 1025th 947773; Herman F. Keever, Sulphur, Louisiana 400.00
Marydale Erica 67th 1644585, calved 2-11-52; sire, Eileenmere 1025th 947773; H. F. Banker, Port Arthur, Texas 400.00
Marydale Blackbird 97th 1691624, calved 3-2-52; sire, Eileenmere 1025th 947773; H. F. Banker, Port Arthur, Texas 410.00
Marydale Trojan Erica 40th 1644567, calved 1-14-52; sire, Eileenmere 1025th 947773; Shamrock Angus Ranch, Centreville, Miss. 500.00
Marydale Ballindalloch 5th 1691630, calved 5-25-52; sire, Eileenmere 1025th 947773; H. F. Keever, Sulphur, Louisiana 500.00
Marydale Blackbird 99th 1686922, calved 4-3-52; sire, Eileenmere 1025th 947773; R. L. Phillips, Sterlington, Louisiana 350.00
Marydale Blackbird 106th 1691553, calved 8-19-52; sire, Eileenmere 1025th 947773; H. F. Keever, Sulphur, Louisiana 310.00
Marydale Queen Mother 36th 1550247, calved 11-15-51; sire, Eileenmere 1025th 947773; Dr. P. O. Kramer, Welch, La. 450.00
Marydale Karama 23d 1686924, calved 4-17-52; sire, Eileenmere 1025th 947773;

Since 1947 . . it's been EILEENMERES

EILEENMERE 2631st

Senior Sire:
K. B. EILEENMERE 14
A Son of the "2631st"
Other owners of sons of "2631st" agree to the "14th" being tops.

Junior Sires:
K. B. EILEENMERE 62
Another Son of "2631st"—His Calves Due Soon

HOMEPLACE EILEENMERE 250
A Son of the "999th"

In planning for, and breeding to a top quality Eileenmere herd, we are proud of the results of this program. We welcome visitors to see one of South Carolina's leading Angus herds.

Charles P. Whitesides
SHARON, SOUTH CAROLINA

WATCH
the February issue for
details on the
Benson's Angus Ranch
DISPERSION SALE
H. WARD BENSON MILTON, IOWA

First Call to . . .

Cast off ... FEBRUARY 12

for the

CATTLEMAN'S VACATION SALE

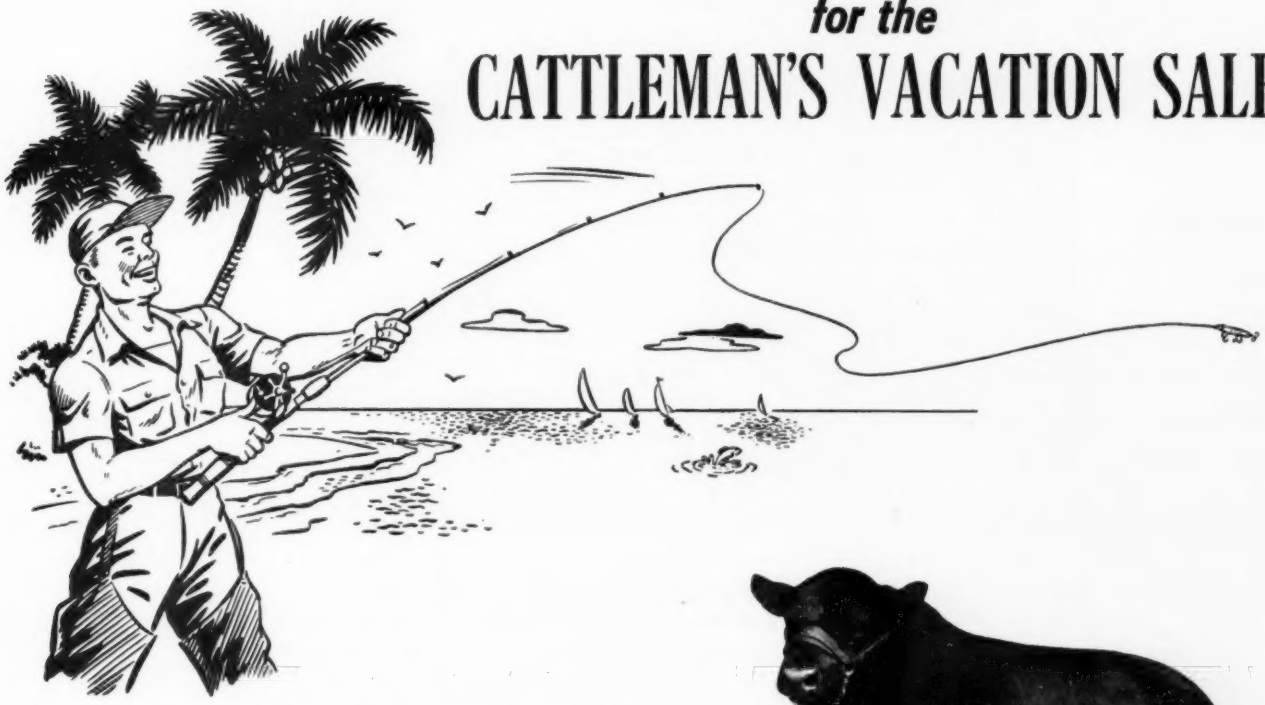

and Hook the "Get" of

PRINCE SUNBEAM 156th

5 Bulls – 45 Females

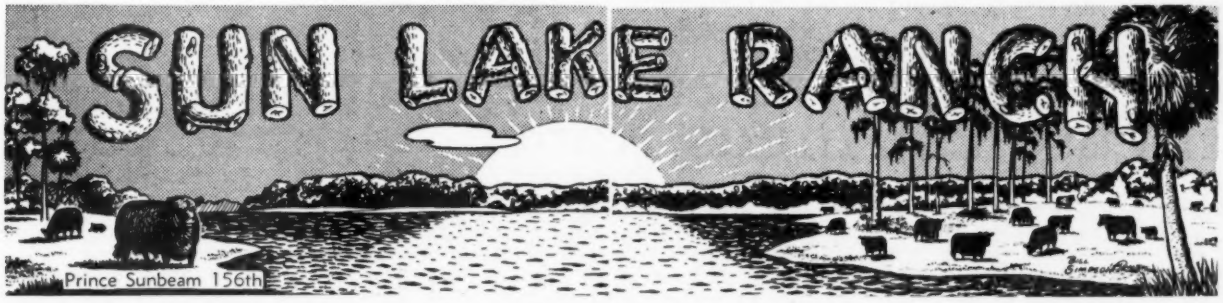

SUN LAKE RANCH • MR. and MRS. LOUIS GERACI

LUTZ, FLORIDA

WALSH BROS.

Herd Sires:

EILEENMERE 921st
By Eileenmere 487th out of the dam of Evermere T.

HOMEPLACE EILEENMERE S.
By Eileenmere 487th out of a Swartz Brothers bred cow sired by Revolution Black Prince.

EILEENMERE W. B. 50th
By Homeplace Eileenmere S. out of a great Queen Mother cow.

EILEENMERE 3551st
By Eileenmere 999th 35.

BELOIT, WISCONSIN

As L. R. Morford (the Chain Man) used to say:

"YOU DON'T GET NOTHIN' FOR NOTHIN' BUT NOTHIN' "

MORFORD NECK CHAINS REALLY ARE SOMETHIN'

LINKS: No-rust, case hardened. Lay flat. Do not rub or chafe.

PLATES: One piece, heavy brass. Large, easily read figures. Numbered as you specify.

RING: Oil-tempered, chrome-vanadium spring steel. Put on or take off without using a special tool.

CHAINS: Double-plate, Heavy single-plate, Light single-plate and calf chains.

Morford Specialty Company - Iowa City, Iowa

WATCH

the February issue for

details on the

Benson's Angus Ranch DISPERSION SALE

H. WARD BENSON MILTON, IOWA

Delta Oil Company, Newellton, Louisiana.. 625.00

Pride 113th of Marydale 1686920, calved 4-18-52; sire, Eileenmere 1025th 947773; W. J. B. Whittington, Gloster, Miss..... 335.00

Pride 93d of Marydale 1550241, calved 9-24-51; sire, Eileenmere 1025th 947773; Scenic View Ranch, Mobile, Alabama..... 525.00

Marydale Blackbird 83d 1499757, calved 4-25-51; sire, Eileenmere 1025th 947773; H. F. Banker, Port Arthur, Texas..... 430.00

Marydale Georgina 7th 1691579, calved 10-2-52; sire, Anokamere 10th 1179578; Candy Meadows Farm, Warrenton, Va..... 2000.00

Marydale Katinka 16th 1691561, calved 7-3-52; sire, Anokamere 10th 1179578; Will Knight, Shreveport, Louisiana..... 3000.00

Marydale Queen Mother 37th 1644570, calved 1-15-52; sire, Anokamere 10th 1179578; Candy Meadows Farm, Warrenton, Virginia 1100.00

Pride 111th of Marydale 1691618, calved 3-10-52; sire, Anokamere 10th 1179578; H. F. Banker, Port Arthur, Texas..... 490.00

Marydale Elba 40th 1653915, calved 3-10-52; sire, Anokamere 10th 1179578; S. J. Rodrigue, Edgard, Louisiana..... 475.00

Marydale Elba 36th 1674890, calved 11-17-51; sire, Anokamere 10th 1179578; J. & M. Ranch, Hammond, Louisiana..... 400.00

Marydale Edella 38th 1691581, calved 9-5-52; sire, Anokamere 10th 1179578; R. I. Martin, Houston, Texas..... 475.00

Marydale Edella 34th 1691563, calved 7-11-52; sire, Anokamere 10th 1179578; H. F. Keever, Sulphur, Louisiana..... 325.00

Marydale Elluna 1691619, calved 1-11-52; sire, Anokamere 10th 1179578; Good Earth Stock Farm, New Florence, Missouri 475.00

Marydale Erica 70th 1550251, calved 11-26-51; sire, Anokamere 10th 1179578; H. F. Banker, Port Arthur, Texas..... 460.00

Pride 102d of Marydale 1644560, calved 1-10-52; sire, Anokamere 10th 1179578; H. F. Banker, Port Arthur, Texas..... 450.00

Pride 103d of Marydale 1644565, calved 1-13-52; sire, Anokamere 10th 1179578; H. F. Keever, Sulpher, Louisiana..... 400.00

Marydale Miss Burgess 40th 1644578, calved 1-28-52; sire, Burgess Bandolier of Anoka 11th 1288081; Prairie Angus Farm, Aberdeen, Mississippi 600.00

Marydale Miss Burgess 41st 1691662, calved 4-18-52; sire, Burgess Bandolier of Anoka 11th 1288081; DenMor Farm, Wilmington, Ohio 500.00

Marydale Trojan Erica 41st 1691600, calved 3-18-52; sire, Burgess Bandolier of Anoka 11th 1288081; W. J. B. Whittington, Gloster, Mississippi..... 310.00

Marydale Pride Eileen 11th 1691597, calved 3-20-52; sire, Burgess Bandolier of Anoka 11th 1288081; H. F. Banker, Port Arthur, Texas 420.00

Marydale Blackbird 95th 1644596, calved 2-27-52; sire, Burgess Bandolier of Anoka 11th 1288081; Major E. F. Ernest, Lafayette, Louisiana 380.00

Marydale Elba 45th 1644595, calved 2-27-52; sire, Burgess Bandolier of Anoka 11th 1288081; Edwards Brothers, Arva, Ontario, Canada 700.00

Lady Ida of Marydale 1550240, calved 9-7-51; sire, Burgess Bandolier of Anoka 11th 1288081; Shamrock Angus Ranch, Centreville, Mississippi 1250.00

Marydale Blackbird 94th 1644599, calved 2-28-52; sire, Burgess Bandolier of Anoka 11th 1288081; Milliken Farm, Lake Providence, Louisiana 475.00

Marydale Primrose 1691602, calved 3-14-52; sire, Burgess Bandolier of Anoka 11th 1288081; Scenic View Farm, Mobile, Ala... 400.00

Marydale Blackbird 100th 1686929, calved 4-19-52; sire, Burgess Bandolier of Anoka 11th 1288081; H. F. Banker, Port Arthur, Texas 325.00

Marydale Heroine 4th 1691670, calved 6-

EVA'S BANDOLIER LAD

Today's Top Bandolier Sire

The Success Story Grows and Grows

The Grand Champion Bull at the recent Eastern National Livestock Exposition was a Grandson of our Eva's Bandolier Lad.

We wish to congratulate Lester Leachman and Ankony Farms on developing and showing this great bull. We wish them still more success in the Show Ring and breeding pen with O. Bardoliermere.

Be Successful by Using a Son of Eva's Bandolier Lad

Remember our Sale Date — June 5th — when we will be selling sons, daughters and the services of today's top Bandolier sire — Eva's Bandolier Lad.

Your visit at the farm will be appreciated.

Come to Maryland for Quality

FAIR PROMISE FARM

Betterton **Kent County** **Maryland**

A. R. ALLAN, Owner — JAMES M. CORRIGAN, Manager — J. OLIVER GROVES, J. WILLIAM CORRIGAN, Herdsmen

Read the..Pacific Stockman
The west's largest exclusive beef cattle magazine.
P. O. Box 750
REDWOOD CITY, CALIFORNIA

FOR SALE . . .
Angus Herd
9 Cows, 1 Bull and 9 Calves . . . Good Breeding . . . Registered T. B. Blood Tested. Reasonably priced.
Lester Luckenbaugh
Route 2
HANOVER, PENNSYLVANIA

Greenview Stock Farm
Herd founded in 1889; a herd not living in the past, but always building for the future.
From the over 100 females in the herd, there has been selected for our next county association sale, March 20, 1954, a group of Ballindalloch Georgina, Ballindalloch Coquette, Witch of Endor, Heroine, El-Jon Edwina Erica, Lady Ida, Portlethen Lucy, Glencarnock Mignonne, Glencarnock Elba Erica, and Rosemere Pride females. The older ones are bred to or have calves at foot by our sons of: Eileenmere 500th, Homeplace Eileenmere 999th 35, and Jaffery of Bordulac. Inspection of the group invited at any time.
Nothing for sale at private treaty at the present time.
Greenview Stock Farm - Aledo, Illinois
MARVIN McWHORTER HUGH McWHORTER MORTON McWHORTER

WATCH
the February issue for details on the
Benson's Angus Ranch
DISPERSION SALE
H. WARD BENSON MILTON, IOWA

24-52; sire, Burgess Bandolier of Anoka 11th 1288081; Sun Lake Ranch, Lutz, Florida 1450.00

Marydale Elba 46th 1691598, calved 3-28-52; sire, Burgess Bandolier of Anoka 11th 1288081; B. & B. Ranch, Lake Charles, Louisiana 400.00

Marydale Erica 66th 1644586, calved 2-12-52; sire, Burgess Bandolier of Anoka 11th 1288081; H. F. Banker, Port Arthur, Texas 475.00

Marydale Edella 31st 1686931, calved 4-9-52; sire, Burgess Bandolier of Anoka 11th 1288081; Milliken Plantation, Lake Providence, Louisiana 450.00

Marydale Karama 22d 1691610, calved 3-6-52; sire, Burgess Bandolier of Anoka 11th 1288081; W. P. Burt, McComb, Miss. 575.00

Marydale Trojan Erica 42d 1686930, calved 4-6-52; sire, Burgess Bandolier of Anoka 11th 1288081; Mary Lou O'Harren, Highland, Illinois 375.00

Marydale Blackbird 98th 1691603, calved 3-18-52; sire, Burgess Bandolier of Anoka 11th 1288081; W. J. B. Whittington, Gloster, Mississippi 335.00

Marydale Elba 32d 1550243, calved 10-16-51; sire, Le Baron Eppy 738141; Triple-A-Ranch, Jonesburg, Missouri 900.00

Marydale Miss Burgess 35th 1674902, calved 12-15-51; sire, Le Baron Eppy 738-141; Dr. P. O. Kramer, Welch, Louisiana 450.00

Marydale Karama 21st 1644569, calved 1-15-52; sire, Le Baron Eppy 738141; Lyons Angus Farm, Olive Branch, Mississippi 750.00

Pride 96th of Marydale 1550249, calved 11-26-51; sire, Le Baron Eppy 738141; D. R. Moore, Jr., Byhalia, Mississippi 510.00

Marydale Karama 20th 1644566, calved 1-14-52; sire, Le Baron Eppy 738141; Perdido Ranch, Pensacola, Florida 675.00

Marydale Blackbird 103d 1691650, calved 5-23-52; sire, Le Baron Eppy 738141; Shamrock Angus Ranch, Centreville, Miss. 600.00

Marydale Blackbird 102d 1686918, calved 4-25-52; sire, Le Baron Eppy 738141; R. L. Phillips, Sterlington, Louisiana 300.00

Marydale Trojan Erica 44th 1691651, calved 6-17-52; sire, Le Baron Eppy 738141; Shadow Isle Farm, Red Bank, New Jersey 450.00

Marydale Queen Mother 39th 1686919, calved 4-20-52; sire, Le Baron Eppy 738141; B & B Ranch, Lake Charles, Louisiana 550.00

Kindness 81st of Marydale 1550244, calved 10-20-51; sire, Marydale Bandolier 3d 106-0974; T. J. Parker, McComb, Mississippi 550.00

Evergreen 15th of Marydale 1644555, calved 1-7-52; sire, Marydale Bandolier 3d 1060-974; Scenic View Farm, Mobile, Alabama 430.00

Marydale Blackbird 92d 1644558, calved 1-9-52; sire, Marydale Bandolier 3d 1060974; S. J. Rodrigue, Edgard, Louisiana 400.00

Marydale Queen Edith 6th 1691621, calved 12-3-51; sire, Marydale Bandolier 3d 106-0974; W. J. B. Whittington, Gloster, Miss. 310.00

Marydale Edella 30th 1674895, calved 11-27-51; sire, Marydale Bandolier 10th 106-0973; H. F. Banker, Port Arthur, Texas 500.00

Marydale Blackbird 96th 1691615, calved 3-25-52; sire, Marydale Bandolier 10th 106-0973; H. F. Banker, Port Arthur, Texas 350.00

Marydale Blackbird 93d 1644575, calved 1-19-52; sire, Marydale Bandolier 10th 106-0973; J. & M. Ranch, Hammond, La. 450.00

Pride 101st of Marydale 1644601, calved 1-3-52; sire, Marydale Bandolier 10th 1060-973; A. A. Corte and Sons, Loxley, Ala. 350.00

Marydale Queen Mother 41st 1691614, calved 2-6-52; sire, Marydale Bandolier 10th 1060973; T. E. Strohe, Welsh, Louisiana 330.00

Marydale Juan Erica 5th 1644559, calved 1-9-52; sire, Ravenswood Envious 7th 712-181; R. E. B. Blanton, Richmond, Va. 475.00

Black Empress 4th of Marydale 1674901, calved 12-3-51; sire, Ravenswood Envious 7th 712181; H. F. Banker, Port Arthur, Texas 440.00

Marydale Erinca 14th 1644582, calved 2-9-52; sire, Ravenswood Envious 7th 712181; B & B Ranch, Lake Charles, Louisiana 375.00

Marydale Karama 27th 1691551, calved 7-6-52; sire, Marydale Eileenmere 90th 128-2789; Scenic View Ranch, Mobile, Ala. 2000.00

Marydale Edella 35th 1697594, calved 8-28-52; sire, Marydale Eileenmere 90th 1282-789; Scenic View Ranch, Mobile, Alabama 400.00

Marydale Edella 33d 1691658, calved 6-21-52; sire, Marydale Eileenmere 90th 1282-789; H. F. Keever, Sulpher, Louisiana 300.00

Marydale Blackbird 105th 1691644, calved 5-23-52; sire, Envious Bardolier 3d 1071-958; Triple-A-Ranch, Jonesburg, Mo. 1000.00

Pride 115th of Marydale 1697603, calved 9-4-52; sire, Master Prince of RK 38th 1222355; H. F. Keever, Sulpher, La. 400.00

Marydale Edella 27th 1691637, calved 6-3-53; sire, Master Prince of RK 38th 1222-355; J. & M. Ranch, Hammond, Louisiana 450.00

Marydale Pride Lady 1691550, calved 7-6-52; sire, Marydale Eppy 16th 1347312; Ridglea, Dickson, Tennessee 500.00

Marydale Edella 32d 1691638, calved 6-18-52; sire, Prince Marydale 47th 1352433; Shadow Isle Farm, Red Bank, New Jersey 400.00

This "Black Magic" offering will consist of—open heifers by and bred heifers carrying the service of these sires . . .

EILEENMERE 922d

Our son of the "85th"
1935 International Grand Champion

K. B. EILEENMERE 56th

Our son of "2631st"

EE EILEENMERE 1032d

Our son of "1032d"
1949 International Grand Champion

60 "Black Magic" Angus

To be offered in—

THE "BLACK MAGIC"

TENNESSEE TRIO OF SALES

DOUBLE E RANCH—March 25 ..... Madison, Tennessee
HOUSTON HALL—March 26 ..... Spring Hill, Tennessee
TVA ASSOCIATION—March 27 ..... Nashville, Tennessee

If you have not sent your request previously for the Double "E" "Black Magic" catalog . . . you better do so NOW.

Dave Canning of the Virginia Aberdeen-Angus Association will serve as Consultant. He has inspected our offering at three intervals the past year.

Want More California Farm Business?

An advertising program in The Southern California Rancher should help you get it. Rate Card and Free sample copy to prospective advertisers.
THE SOUTHERN CALIFORNIA RANCHER
Philip S. Rush, Publisher
P. O. Drawer No. 31, SAN DIEGO 12, CALIF.

Wakefield Valley Stock Farms

Herd Sire:

PRINCE BARBARIAN M. of R. R.

(Son of Prince Sunbeam 62d)

Season's Greetings

MR. & MRS. CHARLES A. MORROW

NEW WINDSOR, MARYLAND

ABERDEEN-ANGUS LIVE LONGEST

Snapped at the Alabama association's open heifer calf sale at Montgomery are left to right: Vern Kerchberger, field representative with the American Angus Breeders' association; Cy Crane, southeastern JOURNAL representative; and George Kurtz, auctioneer.

LAKE VIEW FARMS

Eileenmere, Sunbeam and Bandoliermere Breeding

Herd Sires:

MASTERMERE, BLACK PEER of LAKE VIEW and LAKE VIEW PRINCE WINN-LARR

A herd dedicated to the promotion of the breed. Our cattle are not fitted. They are in good flesh and are priced for the rancher and farmer.

Breeders of Registered Aberdeen-Angus Cattle and Registered Quarter Horses.

Visitors Are Always Welcome

R. B. Warren, Jr., National Bank of Tulsa Bldg. **Tulsa, Oklahoma**

Aberdeen-Angus Napkin and Doily Sets

(Doily Illustrated)
Printed in colors

PARTY & DINNER SIZE.....$4.25
100 Dinner Size Napkins
100 Cocktail Napkins
10 Six Inch Doilies
100 Gummed Stickers

BANQUET & FIELD DAY SIZE.....$6.50
200 Dinner Size Napkins
200 Cocktail Napkins
20 Six Inch Doilies
200 Gummed Stickers

FOR LARGER NUMBERS
or individual items wanted. Prices on request.

Dress up your Banquet and party tables with these attractive Aberdeen-Angus Napkins, Doilies and Stickers. Napkins and doilies printed in three colors, bull head and wording "Aberdeen-Angus—The Supreme Beef Breed" in BLACK, opposite corners contain a blossoming Thistle in GREEN and PURPLE. Stickers in one color only, may be used for invitations, place cards, to put on candles, glassware, paper plate rims, etc.

ORDER NOW—SPECIALLY DESIGNED FOR COMING EVENTS

Aberdeen-Angus Supplies and Novelties

Aberdeen-Angus Journal Box 238 Webster City, Iowa

32d Annual Eastern States 1953 Exposition

West Springfield, Mass., Sept. 20-27

EXHIBITORS: Bent Lee Farm, Brant Lake, New York; Blackbriar Farm, Dover Plains, New York; Dale Fletcher and Son, Pine Plains, New York; Fort Rock Farm, Exeter, New Hampshire; Laurel Hill Farm, Blandford, Massachusetts; Edward O'Boyle, Dutchess County, New York; Panther Ledge Farms, Allamuchy, New Jersey; Rally Farms, Millbrook, New York; Shadow Isle Farm, Red Bank, New Jersey; Windermere Farm, Derby, Connecticut; University of Connecticut, Storrs, Connecticut; Thomas Garlick, North Scituate, Rhode Island.

JUDGE: P. S. Shearer, Ames, Iowa

BULLS:

Two Year Old Bulls, (2 shown): 1—Rally Black Prince 5th, Rally Farms; 2—Exet Reenmere, Fort Rock Farm.

Senior Yearling Bulls, (3 shown): 1—Bardoliermere 15th, Dale Fletcher and Son; 2—Bardolier of Blackbriar, Blackbriar Farm; 3—Shadow Isle Prince 8th, Shadow Isle Farm.

Junior Yearling Bulls, (2 shown): 1—Sunset Bandolier 2d, Laurel Hill Farm; 2—Shadow Isle Prince Eric 24th, Shadow Isle Farms.

Summer Yearling Bulls, (5 shown): 1—Rally Black Prince 16th, Rally Farms; 2—Shadow Isle Prince Eric 66th, Shadow Isle Farm; 3—Panther Ledge Eileenmere 6th, Panther Ledge Farms; 4—Bent Lee Black Barry 6th, Bent Lee Farm; 5—Laurel Hill Bandolier 2d, Laurel Hill Farm.

Senior Bull Calves, (3 shown): 1—Shadow Isle Prince Eric 72d, Edward O'Boyle; 2—Rally Black Prince 1001st, Rally Farms; 3—Rally Black Prince 1000th, Rally Farms.

Junior Bull Calves, (4 shown): 1—Rally Black Prince 1002 R153, Rally Farms; 2—Shadow Isle Prince Eric 98th, Shadow Isle Farms; 3—Eileenmere 3d of Blackbriar, Blackbriar Farm; 4—Cybelene, Thomas Garlick.

Senior Champion Bull: Bardoliermere 15th, Dale Fletcher and Son.

Reserve Senior Champion Bull: Rally Black Prince 5th, Rally Farms.

Junior Champion Bull: Rally Black Prince 16th, Rally Farms.

Reserve Junior Champion Bull: Shadow Isle Prince Eric 72d, Edward O'Boyle.

Grand Champion Bull: Bardoliermere 15th, Dale Fletcher and Son.

A Sire of CHAMPIONS

Rings the Bells for a

Happy New Year

MAF BARBARA
Champion Female
Missouri State Fair
Du Quoin, Illinois State Fair
Reserve Champion Female
Ozark Empire Fair
Houston Fat Stock Show
Reserve Senior Champion
American Royal
Fort Worth Fat Stock Show
Undefeated in 1950 as a Summer Yearling including the Royal and International.

MAF ELBA EMPRESS
Champion Female
Muskogee, Oklahoma State Fair
N.E. Arkansas State Fair

Reserve Champion
Du Quoin, Illinois State Fair

Now owned by
Hillside Farms,
Washington, Missouri

DOUBLE BLACKCAPMERE 796305

His "Get" won the coveted "Get of Sire" award at the 1953 Ozark Empire Fair; 1953 Du Quoin, Illinois State Fair; 1953 Mid-South Fair and were 2d to the get of "999th 35" at the 1953 Missouri State Fair.

MAF BLACKCAPMERE 100th
Grand Champion
Muskogee, Oklahoma State Fair
Du Quoin, Illinois State Fair
N.E. Arkansas State Fair
Reserve Grand Champion
Mississippi State Fair
Reserve Senior Champion
Ozark Empire Fair
Mid-South Fair

Again on

March 6th, 1954

—in the—

Meier-Taylor Sale

MAF GLORIOUS ZARA
Grand Champion
1953 Mid-South Fair
1953 Mississippi State Fair

Reserve Champion
1953 Ozark Empire Fair

Now owned by
Mr. and Mrs. Omer G. Evans
Pacific, Missouri

You will have the opportunity to purchase more "Champions" by the "Old Champ".

MEIER ANGUS FARMS

Jackson, Missouri

ROY and ROSIE MEIER
Owners

FRED OBERBECK, Farm Supt.
JOE LOENNEKE, Herdsman

1954 SALE

HARKEN FARMS
OSCEOLA IOWA
"Bulls of Distinction"

Five Units and the Ranch

Tuesday, February 9th, Osceola, Iowa

At Headquarters Farm

18
Bulls

46
Females

Homeplace Eileenmere 43d
A great show winning son of the "487th".

Most of the Females Sired by These Bulls or Carrying Their Service.

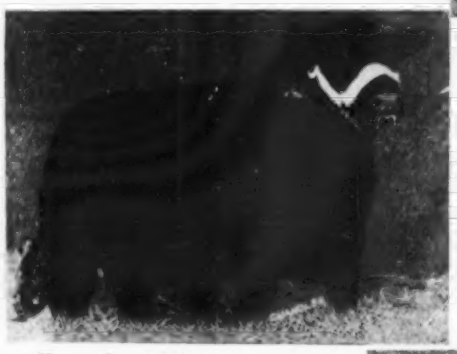

Homeplace Eileenmere 75th
A full brother to the $35,000 Homeplace Eileenmere 268th. Another son of "487th". Several bulls and females in this sale sired by this great bull.

Homeplace Eileenmere 70th
A great headed, big bodied son of Eileenmere 487th. This bull was on lease to Kansas State College, where he sired winners.

HARKENS EILEENMERE 3d
A fine bull by the "43d".

Attend the Eileenmere Sale Circuit:

FEBRUARY 8—PENNEY & JAMES ..... HAMILTON, MISSOURI
FEBRUARY 9—HARKEN FARMS ..... OSCEOLA, IOWA
FEBRUARY 10—THOUSAND HILLS & ROGER BROTHERS ..... KIRKSVILLE, MISSOURI

"Wonder Blood" Herd Builders

Offering 64 Opportunities to Buy "Wonder Blood"

18 Bulls—

Serviceable Age

Each of the Bulls in the Sale ready for Immediate Service:

10 Grandsons of Eileenmere 487th
3 Grandsons of Prince Sunbeam 29th
5 Sons of Harken's best Bell Boys

46 Females—

Heifers of Breeding age carry the Service of the "WONDER BLOOD" Bulls.
Worth more when you buy, worth more when you sell.

28 Granddaughters of Eileenmere 487th
1 Daughter of Eileenmere 1023d
3 Granddaughters of Prince Sunbeam 29th
9 Daughters of Duchess Bell Boy
1 Daughter of Peer's Prince
1 Daughter of Harken's Bell Boy 4th
3 Daughters of Harken's Boy Prince

Top Families — Top Individuals

BESSIE
MAID of BUMMERS
BALLINDALLOCH JILT
BALLINDALLOCH GEORGINA
ERICA
METZ BLACKCAP
PRIDE
BLUE RIBBON BLACKBIRD
McHENRY BARBARA
JUANA ERICA
ELBA
TROJAN ERICA
BANDY MAID
ROSEMERE BARBARA
BUXOM MAID MISS BURGESS
ZARA

Make your selections from the largest purebred Angus herd in Iowa
Featuring Eileenmere "Wonder Blood"

FOR CATALOGS, ADDRESS:

HARKEN FARMS

Five Units and the Ranch

OSCEOLA, IOWA

C. R. HARKEN, M. D.
Owner

ROY JOHNSTON, Auctioneer
J. B. McCORKLE, Sales Consultant, SMITHVILLE, MISSOURI

KENNETH M. WHIRRETT
General Manager

MIMOSA ROW

H. PHILIP SPEIR, M.D., Owner

GREENVILLE, ALA.

BILL DENTON, MANAGER

We are using him on a select group of Granddaughters of Eileenmere 85th.

Eva's Bandolier Lad 845053	Barbarian Grenadier G. R. 661306	Black Bardolier 480883
		Barbara 15th of Hill Crest
	Eva Bandolier 473968	Bandolier of Anoka 462299
		Euretta of Quality 429026
BANDOLIERMERE 195th	Eileenmere 32d 428072	Eileenmere 15th 398457
		Blackbird Girl 7th 363545
Blackcap Tolan 58th 523006	Blackcap 149th 390767	Eileenmere 4th 251504
		Blackcap 76th 262203

HE LOOKS LIKE A HERD IMPROVER.

Caffiesta

HONOR BRED ABERDEEN-ANGUS

WITH AN EYE TO THE FUTURE

— Home of —

North Carolina 1953 Grand Champion Bull

WHITNEY BANDOLIER 542 1474275

JOHN W. CAFFEY, Owner
Our Herd Is Fully Accredited. Come See Us.

GREENSBORO, N. C. on U. S. 220 North
LOUIS TURNER, Manager

Don't miss the MARCH 4th SALE

NEW LIBERTY, IOWA

5 BULLS
40 BRED HEIFERS
35 OPEN HEIFERS

Females All Granddaughters of:

Eileenmere 500th, Eileenmere 85th, Raona's Bardolier 3d, Prince Eric of Sunbeam, Eileenmere 487th.

Popular Families Selling:

Maid of Bummers, Blackcap Empress, Cridlan Evergreen, Ballindalloch Georgina, Blueblood Lady, Rosemere Barbara, Blackcap Bessie, Barbara Woodson, Beauty of Hayston, Miss Burgess, Ballindalloch Jilt, Brookside Elluna, Witch of Endor, Juanerra Erica, Black Jestress.

28 Females all bred to two top sons of the twice International Reserve Grand Champion, Homeplace Eileenmere 999th 35.

9 Heifers bred to top son of Homeplace Eileenmere 65th by the "487th".

HENRY L. SIEMSEN & SONS
Dixon, Iowa

RAYMOND KILE
West Liberty, Iowa

WALT J. KIEHL, Mechanicsville, Iowa

Reserve Grand Champion Bull: Rally Black Prince 5th, Rally Farms.

Three Bulls, any age, (2 shown): 1—Rally Farms; 2—Shadow Isle Farms.

Two Bulls, any age, (4 shown): 1—Rally Farms; 2—Shadow Isle Farms; 3—Laurel Hill Farm; 4—Blackbriar Farm.

COWS:

Two Year Old Heifers, (none).

Senior Yearling Heifers, (2 shown): 1—Bent Lee Miss Burgess 73d, Bent Lee Farm; 2—Rufflands Bummer Maid 6th, Fort Rock Farms.

Junior Yearling Heifers, (4 shown): 1—Bent Lee Pride 3d, Bent Lee Farm; 2—Panther Ledge Ellunamere, Panther Ledge Farms; 3—Shadow Isle Miss Bummer 10th, Shadow Isle Farm; 4—Laurel Hill Eirca 2d, Laurel Hill Farm.

Summer Yearling Heifers, (5 shown): 1—Panther Ledge Eriskay, Panther Ledge Farms; 2—Eisa 3d of Shadow Isle, Shadow Isle Farms; 3—Erica 4th of AAA Ranch, Panther Ledge Farms; 4—Laurel Hill Erica 5th, Laurel Hill Farm; 5—Panther Ledge Quality, Panther Ledge Farms.

Senior Heifer Calves, (2 shown): 1—Rally Blackcap 53d, Rally Farms; 2—Erica 10th of Shadow Isle, Shadow Isle Farm.

Junior Heifer Calves, (1 shown): 1—Rally Bernamere R63; Rally Farms.

Senior Champion Female: Bent Lee Miss Burgess 73d, Bent Lee Farm.

Reserve Senior Champion Female: Rufflands Bummer Maid 6th, Fort Rock Farms.

Junior Champion Female: Bent Lee Pride 3d, Bent Lee Farm.

Reserve Junior Champion Female: Rally Blackcap 53d, Rally Farms.

Grand Champion Female: Bent Lee Pride 3d, Bent Lee Farm.

Reserve Grand Champion Female: Rally Blackcap 53d, Rally Farms.

Get-of-Sire, (1 shown): 1—Get of Ellerslie Prince 25th, Rally Farms.

Junior Get-of-Sire, (1 shown): 1—Junior Get of Rally Black Prince, Rally Farms.

Pair of Calves, (2 shown): 1—Rally Farms; 2—Shadow Isle Farms.

Pair of Females, (5 shown): 1—Bent Lee Farm; 2—Shadow Isle Farms; 3—Panther Ledge Farms; 4—Rally Farms; 5—Laurel Hill Farm.

Pair of Yearlings, (4 shown): 1—Shadow Isle Farms; 2—Bent Lee Farm; 3—Panther Ledge Farms; 4—Laurel Hill Farm.

Atlantic Rural Exposition

Richmond, Virginia, Sept. 25-Oct. 3

EXHIBITORS: Edward Jenkins, Millwood, Virginia; Cove Creek Farm, Covesville, Virginia; Lee Hill Farm, Fredericksburg, Virginia; Gilnockie Farms, Haywood, Virginia; Old Elkton Farm, Forest, Virginia; Bar Kes Knoll Farm, Aberdeen, Maryland; William H. Perkinson, Lawrenceville, Virginia; Adams Plantation, Lynchburg, Virginia; Brandy Rock Farm, Brandy, Virginia; W. G. Brady, Jr., Carters Bridge, Virginia; Aberdeen Farm, Smithfield, Virginia; Fairway Farm, Rapidan, Virginia; Irvin Pascal, Lynchburg, Virginia; Gallaghers Farm, Gainesville, Virginia; W. L. Clover, Charlottesville, Va.

BULLS:

Two Year Old Bulls, (5 shown): 1—Prince of Red Gate 21st, Edward Jenkins; 2—Eurotia Eric of Cove Creek, Cove Creek Farm; 3—Creswell Crown Prince 2d, Lee Hill Farm; 4—Black Peer 28th of Gilnockie, Gilnockie Farms; 5—Crown Prince L. H. 8, Lee Hill Farm.

Senior Yearling Bulls, (7 shown): 1—Prince of Red Gate 45th, Edward Jenkins; 2—Blackcap Prince 3 O. E., Old Elkton Farm; 3—Homeplace Eileenmere 325, Gilnockie Farms; 4—Mahrapo Black Bardolier 10, Bar Kes Knoll Farm; 5—Prince Ericmere Esquire, William H. Perkinson; 6—Prince L. H. 10, Lee Hill Farm; 7—Prince Esquire A. 10, Adams Plantation.

"JEFFERSON JUBILEE" SALE

The "WONDER SON"

JEFFERSONMERE

487th

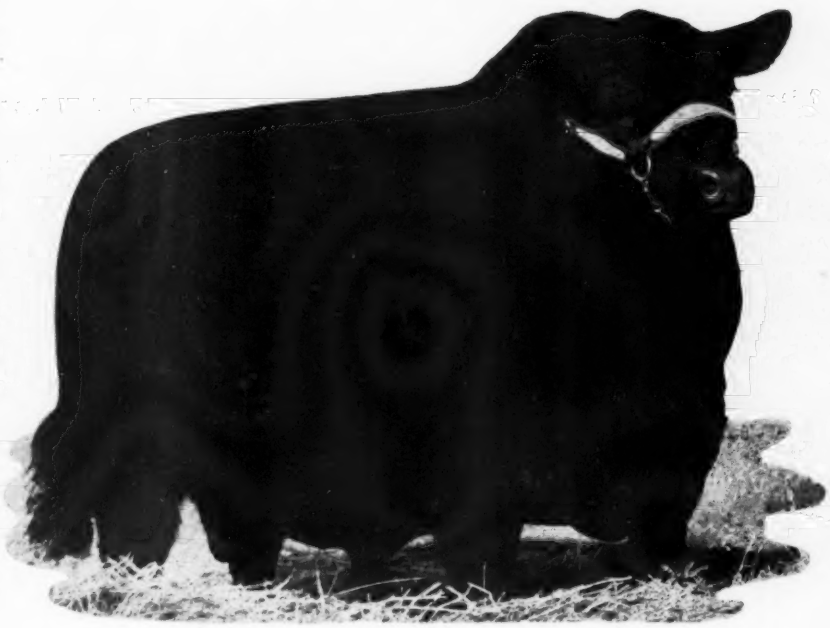

APRIL 12 1954

"The Get-Ability Bull"

If you could spend some time at Jefferson Farms, you would readily understand why **Jeffersonmere** is tagged the "Wonder Son"—the "Get-Ability Bull". His calves—male or female are outstanding. His get and service will be featured in our APRIL SALE.

VISIT US ANY TIME

- HARRY COHN
- RICHARD COHN
- LYLE DUNCAN

Jefferson Farms

BUTLER, R. D. 4 PENNSYLVANIA

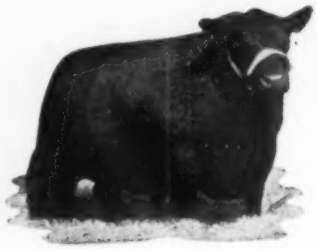

Prince Sunbeam 618th

SENIOR HERD SIRE

Proven in Every Respect

★ ★ ★ ★ ★ ★

Our foundation females are from Blackcap Bessie, Jilt, Georgina, Blueblood Lady, Queen Mother, McHenry Barbara, Portlethen Lucy and many other prominent families. We feel that we have taken the "Question Mark" out of our future calf crop with the purchase of Prince Sunbeam 618th.

Luther W. Wade Angus Farms

JOHN STANDIFER
Manager

Greenwood, Mississippi

E. L. JAUDON
Herdsman

Viewlawn Herds

ESTABLISHED 1903

Aberdeen-Angus Cattle

Start The New Year Right

By Visiting Viewlawn Herds

50 YEARS — 1903-1953

Down through the years this firm has built an enviable reputation for producing good cattle. Prominent herd bulls have been in continuous use since the herd was founded. This is your assurance of pleasing type and quality backed up with preferred ancestry that will do well anywhere. It is a known fact that VIEWLAWN HERDS have acquired a very respected reputation for "Square Dealing".

NOW OFFERING choice females at Private Treaty. The offering includes open heifers of breeding age—many by the noted bull, Kedar Bardolier. Bred heifers and cows with calves. Top Bulls of All Ages.

★

— Herd Bulls —

Prince Sunbeam 682d
By Prince Sunbeam 29th

Homeplace Eileenmere 307th
By Homeplace Eileenmere 500th

Blackhawk Bardolier 2d
By Kedar Bardolier

Viewlawn Kedar 549th
By Kedar Bardolier

Eric Qualiteer
By Hill Crest Qualiteer

Prince Elgon of A. V.
By Prince Elgon by Black Prince

Viewlawn Blackcap Bardo E. 67th
By Kedar Bardolier

Charles M. Miller, Harmony — R. M. Miller, Mabel — Robert C. Miller, Mabel — Frank R. Miller, Mabel

MINNESOTA

Junior Yearling Bulls, (5 shown): 1—Eileenmere 1950th, Cove Creek Farm; 2—Bardolier of Brandy Rock 15, Brandy Rock Farm; 3—Sherman of Sherwood, W. G. Brady, Jr.; 4—Shadow Isle Prince 29th, Adams Plantation; 5—Kinlochmere 51st, Aberdeen Farm.

Summer Yearling Bulls, (6 shown): 1—Prince Eric A. 80, Adams Plantation; 2—Prince of Red Gate 69th, Edward Jenkins; 3—Fairway Bardolier, Fairway Farm; 4—Prince of Burnbrae, Irvin Pascal; 5—Justamere Eric C. C., Cove Creek Farm; 6—Fairway Bardolier 2d, Fairway Farm.

Senior Bull Calves, (4 shown): 1—Prince Esquire A. 11th, Adams Plantation; 2—Prince Eric 4 O. E., Old Elkton Farm; 3—Prince of Red Gate 58th; 4—Entry, Gilnockie Farms.

Junior Bull Calves, (1 shown): 1—Black Knight of Lee Hill 18, Lee Hill Farm.

Senior Champion Bull: Prince of Red Gate 45th, Edward Jenkins.

Reserve Senior Champion Bull: Black Prince 3 O. E., Old Elkton Farm.

Junior Champion Bull: Prince Esquire A. 11th, Adams Plantation.

Reserve Junior Champion Bull: Prince Eric A. 80, Adams Plantation.

Grand Champion Bull: Prince of Red Gate 45, Edward Jenkins.

Reserve Grand Champion Bull: Blackcap Prince 3 O. E., Old Elkton Farm.

Three Bulls, any age, (5 shown): 1—Edward Jenkins; 2—Adams Plantation; 3—Lee Hill Farm; 4—Cove Creek Farm; 5—Gilnockie Farm.

Two Bulls, any age, (6 shown): 1—Edward Jenkins; 2—Adams Plantation; 3—Old Elkton Farm; 4—Gilnockie Farms; 5—Cove Creek Farm; 6—Lee Hill Farm.

COWS:

Two Year Old Heifers, (4 shown): 1—Elluna Bandolier, Gallaghers Farm; 2—Princess Erica 2d O. E., Old Elkton Farm; 3—Gilnockie Mignonne 2d, Gilnockie Farms; 4—Brandy Rock Ida 19, Brandy Rock Farm.

Senior Yearling Heifers, (6 shown): 1—Blackcap Bessie L. H., Lee Hill Farm; 2—Evergreen Erica O. E., Old Elkton Farm; 3—Gilnockie McHenry Barbara 2d, Gilnockie Farms; 4—Enchantress L. H., Lee Hill Farm; 5—Euretia of Red Gate 8th, Edward Jenkins; 6—Edella A. 4th, Adams Plantation.

Junior Yearling Heifers, (5 shown): 1—Lee Hill Blackbird 6th, Lee Hill Farm; 2—Esquire's Eline 31st, Adams Plantation; 3—Esquire's Blackcap 14th, Adams Plantation; 4—Fairway Barbara McHenry 3d, Fairwny Farm; 5—Kathleen of Clover 4th, W. L. Clover.

Summer Yearling Heifers, (7 shown): 1—Gilnockie Enchantress 4th, Gilnockie Farms; 2—Eurotia of Red Gate 9th, Edward Jenkins; 3—Esquire's Miss Burgess, Adams Plantation; 4—Elvira E. 2d of Cove Creek, Cove Creek Farm; 5—Ebarea Elba O. E., Old Elkton Farm; 6—Blackwood Lady 3d C. C., Cove Creek Farm; 7—Queen of Shadow Isle, Gallaghers Farm.

Senior Heifer Calves, (7 shown): 1—Gilnockie Georgina 2d, Gilnockie Farms; 2—Gallaghers Maid of Bummers, Gallagher Farm; 3—Eurosia A., Adams Plantation; 4—Blackcap Thornton 8th O. E., Old Elkton Farm; 5—Esquire's Blackcap A. 4th, Adams Plantation; 6—Gilnockie Missie 7th, Gilnockie Farms; 7—Coquette 3 of Bar Kes Knoll, Bar Kes Knoll Farm.

Junior Heifer Calves, (7 shown): 1—Gilnockie Pride 19th, Gilnockie Farms; 2—Edella A. 5th, Adams Plantation; 3—Brandy Rock Queen 26, Brandy Rock Farm; 4—Juana Erica of Red Gate 24th, Edward Jenkins; 5—Barbara M. of Elkton 3d, Old Elkton Farm; 6—Gallaghers Blackcap Bessie 3, Gallagher Farm; 7—Erica 22 of Lee Hill, Lee Hill Farm.

Senior Champion Female: Elluna Bandolier, Gallagher's Farm.

Reserve Senior Champion Female: Blackcap Bessie L. H., Lee Hill Farm.

Junior Champion Female: Gilnockie Georgina 2d, Gilnockie Farms.

Reserve Junior Champion Female: Gilnockie Enchantress 4th, Gilnockie Farms.

Grand Champion Female: Elluna Bandolier, Gallagher's Farm.

Yes, it is "black magic"—

Our "BLACK MAGIC"

First Production Sale

March 25, 1954

Eight years of Top Buying—Top Breeding of Top Bulls to Top Females from Top Families

SHE SELLS

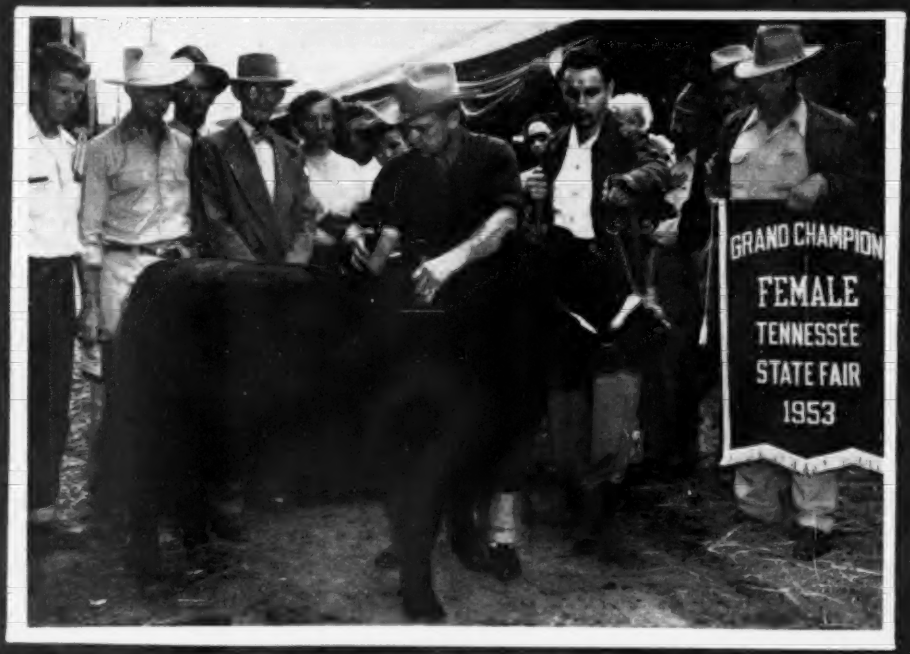

SHE SELLS!

out of an Evergreen Erica dam of Anoka and Bell Boy Jill Bloodlines.

DOUBLE "E" ANGUS FARM

E. E. MARLIN & SON
OWNERS

HENRY WALKER MENEES
HERDSMAN

E. E. FITE, M[illegible] and Breeding

MADISON NEELY'S BEND ROAD TENNESSEE

Snap Finger Farm
Registered Aberdeen Angus
Decatur, Ga.

Herd Sires:

ANKONIAN 1310th
A grandson of Eileenmere 1032d

ANKONIAN 3512th
A son of HP Eileenmere 999th 35

We invite you to visit us anytime.

W. S. Smith, Jr. E. P. Hearn

Herd Bull Power
+
Quality Cow Herd
↓
Herd Improvement

BEROSA'S PLAYMAN 988777
A top son of Quality Prince of Sunbeam

QUALITY MASTER PRINCE 12th
Grandson of "Quality Prince"

Top individuals of the following families:

Gammer, Ballindalloch Jilt, Witch of Endor, Maid of Bummers, Lady Ida, Zara, Eline, Georgina, Queen Mother, Eulima, McHenry Barbara, Evergreen Erica, Blackbird and others.

We have some promising young herd sires for sale at fair prices!

Armstrong Bros. & Sons
ST. PAUL, INDIANA

Longleaf Plantation

Presenting 3 recent additions to our herd. These three fine females to be mated to Black Knight 52d of A. V.

All three are daughters of Banmere, by Eva's Bandolier Lad and out of Blackcap Tolan 150th, 1946 International Grand Champion female and she by the "500th". Banmere is the sire of Lady Banmere, the 1952 International Grand Champion Female.

BANMERE'S BARBARA A. 1597748—A very fancy Anoka Barbara Rose coming directly from Barbara of Rosemere 47th and out of a dam by Blackcap Grenadier G. R. 10th, sire of the 1949 International Grand Champion Female, Pardella M. A very unusual tabulation showing the sires of three International Grand Champion Females in the first three generations.

BANMERE'S ERICA 2d 1597752—An extremely attractive daughter of Erica 6th of Sharon, one of the top producers in the Whitetail herd.

BANMERE'S EUROTIA 2d 1597744—A good daughter of Banmere and out of a granddaughter of Black Bardolier and Bandolier of Anoka 7th.

AIKEN, SOUTH CAROLINA
7 Miles West of Springfield on Route 4

ROBERT GOODYEAR, Owner
Aiken, South Carolina

"DICK" FLYNT, Herdsman
R. F. D. 2, Springfield, South Carolina

Reserve Grand Champion Female: Blackcap Bessie L. H., Lee Hill Farm.

Get-of-Sire, (5 shown): 1—Prince of Rowley, Edward Jenkins; 2—Prince Eric Esquire, Adams Plantation; 3—A. V. Black Peer 7th, Gilnockie Farms; 4—Prince 29th of Essar, Old Elkton Farm; 5—Gallagher's Crown Prince, Lee Hill Farm.

Junior Get-of-Sire, (3 shown): 1—Prince Eric Esquire, Adams Plantation; 2—Prince 29th of Essar, Old Elkton Farm; 3—A. V. Black Peer 66th, Gilnockie Farms.

Pair of Calves, (5 shown): 1—Adams Plantation; 2—Gilnockie Farm; 3—Old Elkton Farm; 4—Edward Jenkins; 5—Lee Hill Farm.

Pair of Females, (7 shown): 1—Gilnockie Farms; 2—Lee Hill Farm; 3—Old Elkton Farm; 4—Edward Jenkins; 5—Brandy Rock Farm; 6—Adams Plantation; 7—Cove Creek Farm.

Pair of Yearlings, (5 shown): 1—Adams Plantation; 2—Edward Jenkins; 3—Lee Hill Farm; 4—Fairway Farm; 5—Cove Creek Farm.

1953 Tulsa State Fair
Tulsa, Oklahoma, October 3-9

EXHIBITORS: Angus Valley Farms, Inc., Tulsa Oklahoma; the Annex, Cushing, Oklahoma; Browns Angus Farm, Chickasha, Oklahoma; Blackpost Ranch, Olathe, Kansas; C. T. Ranch, Miami, Oklahoma; D Bar S Angus Farm, Louisburg, Kansas; Lester F. Danforth, II, Tulsa, Oklahoma; Ern Dor Angus Farm, Pawnee, Oklahoma; Essar Ranch, San Antonio, Texas; Gillfield Angus Farm, Broken Arrow, Oklahoma; Robert S. Hays, Kerrville, Texas; Tracey Hunsecker, Jr., Broken Arrow, Oklahoma; Lakeview Farm, Woodward, Oklahoma; Johnny Joe Leibel, Loyal, Oklahoma; Orchard Hill Farm, Enid, Oklahoma; Paramount Valley Angus Farm, El Reno, Oklahoma; Red Oak Farms, Rocky Comfort, Missouri; Eddie Richards, Owasso, Oklahoma; Robin Hood Farms, Bixby, Oklahoma; John C. Sanders, Cleveland, Oklahoma; John M. Sheets, Maquoketa, Iowa; Simon Angus Farm, Madison, Kansas; S. L. Stimpert, Blackwell, Oklahoma; Triple E Angus Farm, Wewoka, Oklahoma.

JUDGE:
Professor Don Good, Kansas State College, Manhattan

BULLS:

Two Year Old Bulls, (6 shown): 1—Black Knight 49 of A. V., Angus Valley Farms, Inc.; 2—Everbest Prince 92 of S. A. F., Simon Angus Farms; 3—Hideaway Monarch 2d, Essar Ranch; 4—Blackcap's Quality Eric WL, John M. Sheets; 5—BPR Black Pride 680, Blackpost Ranch; 6—Rally Black Prince, Robin Hood Farm.

Senior Yearling Bulls, (7 shown): 1—Bandolier Orchard Hill 2d, Orchard Hill Farms; 2—Everbest Prince 100 of SAF, Simon Angus Farms; 3—Prince of Triple "E" 7th, Triple "E" Ranch; 4—Runacres Prince 2d, Essar Ranch; 5—BPR Eileenmere 1271, Blackpost Ranch; 6—Pleasant Valley Blackboy; 7—Peer 2d of Robin Hood.

Junior Yearling Bulls, (8 shown): 1—Black Knight 95th of A. V., Angus Valley Farms; 2—BPR Bandolier, Blackpost Ranch; 3—Pete 150, Simon Angus Farm; 4—Priesto Prince of Essar, Essar Ranch; 5—Black Peer of Red Oak 23d, Red Oak Farms; 6—Black Peer of Gillfield, Gillfield Angus Farm; 7—Master Prince 9th, R. L. Stimpert; 8—Haystonier of Awoi 3d, John M. Sheets.

Summer Yearling Bulls, (10 shown): 1—Prince T. 160th of S. A. F., Simon Angus Farms; 2—Bandolier of Orchard Hill 17th, Orchard Hill Farms; 3—Prince 105th H. R., Robert S. Hays; 4—Shadow Isle Prince 37th, Essar Ranch; 5—Black Peer of Red Oak 39th, Red Oak Farms; 6—Black Knight 150th of A. V., Angus Valley Farms; 7—Bandolier of Orchard Hill 18th, Orchard Hill Farms; 8—Bar of Awoi 25th, John M. Sheets; 9—Black Knight 109th of A. V., Tracey Hunsecker, Jr.; 10—Quality Prince of Flatrock, Lester F. Danforth, II.

Senior Bull Calves, (5 shown): 1—Black Knight 133d of A. V., Angus Valley Farms, Inc.; 2—Black

ABERDEEN-ANGUS *Association*

Fort Worth Sale of Sales!

of registered Aberdeen-Angus at the

Southwestern Exposition and Livestock Show

THURSDAY, FEBRUARY 4, 1954

Fort Worth, Texas

5 Bulls 50 Females

Selected

for

Quality Families

Individuality

GLENN L. TOLE
Secretary-Treasurer
203 Livestock Exchange Building
FORT WORTH, TEXAS

C. W. CHANDLER
Sale Chairman
Nocona, Texas

J. V. HAMPTON
President
Fort Worth, Texas

COWTOWN CALENDAR

Aberdeen-Angus Range Bull Sale
February 1, 1954

Aberdeen-Angus Judging
Wednesday, February 3, 8 a. m.

Texas Aberdeen-Angus Breeders Banquet, Wednesday night, Feb. 3.

Texas Aberdeen-Angus Sale
Thursday, February 4, 1954, 1 p. m.

POCAHONTAS FARMS

A small herd of Quality Cattle With Popular Families.

DR. and MRS. PAUL F. WHITAKER, Owners — RALPH GRIFFIN, Manager

KINGSTON, NORTH CAROLINA

Hacienda de Los Reyes

IN THE HEART OF THE FERTILE SAN JOAQUIN

Registered **ABERDEEN-ANGUS** Commercial

Phone 79-R-1 or 47-J-2

Mr. and Mrs. Wm. G. Volkmann, Jr. — Selma, California

HIGH HILL FARMS

A QUALITY HERD OF TOP BLOODLINES

"Building the Cerralto Line"

Our Herd Sires:

HIGHLANDS BURGESS 6th, Reserve Grand Champion at the Warrenton Spotlight Sale, 1950.

CERRALTO PRINCE ERIC , one of the best sons of Prince Eric of Sunbeam, the $100,000 bull.

CERRALTO PRINCE ERIC 2d, an outstanding grandson of Prince Eric Esquire, 1945 International Reserve Grand Champion bull.

WALRIDGE BELL BOY 115th, a very promising double bred Bell Boy yearling.

ALDIE, VIRGINIA

MR. and MRS. FRANK J. ZITO, Owners

J. E. STORK, Cattle Superintendent — FRANK J. PEARSON, Manager

Playing Cards

Bridge size, finest quality. Black and white design. One deck red border, one deck blue border. Redi-Slip plastic finish. Two jokers for Canasta. Cellophane wrapping on individual decks. Packed in handsome Ivory Plastic Gift Box.

Price Postpaid set of 2 decks **$5**

Aberdeen-Angus Supplies & Novelties

BOX 238 — WEBSTER CITY, IOWA

Peer of Red Oak 55th, Red Oak Farms; 3—Prince 61st of Essar, Essar Ranch; 4—Quoman of Awoi 23d, John M. Sheets; 5—Black Master of Willowdale, Tracey Hunsecker, Jr.

Junior Bull Calves, (11 shown): 1—Prince 205th of S. A. F., Simon Angus Farm; 2—Black Count 2d of A. V., Angus Valley Farms; 3—Black Duke of Angus Valley, J. W. Lavery; 4—Black Knight of Essar, Essar Ranch; 5—Paramount Knight 5th, Paramount Valley Angus Farm; 6—Katro S. 10th, John M. Sheets; 7—Prince of Triple "E" 27th, Triple "E" Angus Ranch; 8—Prince Sunrise 29th, John C. Sanders; 9—Prince Beam of Sunrise, John C. Sanders; 10—Black Duke of Annex, J. W. Lavery; 11—Blackbird Man of AWOI 36th, John M. Sheets.

Summer Junior Bulls, (1 shown): 1—Lake View Peer 133, Lakeview Farms.

Senior Champion Bull: Black Knight 49th of A. V., Angus Valley Farm.

Reserve Senior Champion Bull: Bandolier of Orchard Hill, Orchard Hill Farm.

Junior Champion Bull: Black Knight 95th of A. V., Angus Valley Farm.

Reserve Junior Champion Bull: Prince T 160, Simon Angus Farm.

Grand Champion Bull: Black Knight 95th of Angus Valley, Angus Valley Farm.

Reserve Grand Champion Bull: Black Knight 49th of Angus Valley, Angus Valley Farms.

Three Bulls, any age, (8 shown): 1—Angus Valley Farms; 2—Simon Angus Farm; 3—Orchard Hill Farms; 4—Essar Ranch; 5—Blackpost Ranch; 6—Red Oak Farms; 7—John M. Sheets; 8—John C. Sanders.

Two Bulls, any age, (8 shown): 1—Angus Valley Farms, Inc.; 2—Simon Angus Farms; 3—Simon Angus Farms; 4—Orchard Hill Farms; 5—Red Oak Farms; 6—Blackpost Ranch; 7—The Annex; 8—Tracy Hunsecker, Jr.

COWS:

Two Year Old Heifers, (7 shown): 1—Angus Valley Elmaretta, Angus Valley Farms, Inc.; 2—Ectessa of Sondra Lin, Simon Angus Farm; 3—Angus Valley Coquette 9th, Angus Valley Farm; 4—Eric's Black B. Ramoore, Blackpost Ranch; 5—Blackcap Bessie 178th of S. A. F., Simon Angus Farms; 6—Empress of Orchard Hill, Orchard Hill Farms; 7—Blackcap of St. Olaf 3d, John M. Sheets.

Senior Yearling Heifers, (8 shown): 1—Angus Valley Erica 33d, Angus Valley Farms; 2—Blackcap Bessie 231 of S. A. F., Simon Angus Farms; 3—Blackcap of O. H. 3d, Orchard Hill Farms; 4—Elsa Erica of Up-Mar, John M. Sheets; 5—Blackcap Effie of W. W. F., Robert S. Hays; 6—Queen of Shadow Isle, Robert S. Hays; 7—Erica of Lowland 3d, J. W. Lavery; 8—Gammer of Robin Hood, Robin Hood Farms.

Junior Yearling Heifers, (10 shown): 1—Blackcap Bessie of R. O. F. 5th, Angus Valley Farms, Inc.; 2—Angus Valley Erica 36th, Angus Valley Farms, Inc.; 3—BPR Blackcap Lady Ann, Blackpost Ranch; 4—Witch of Orchard Hill 3d, Orchard Hill Farms; 5—Angus Valley Elba 15th, Angus Valley Farms; 6—Paramount Black 2d, Paramount Valley Angus Farm; 7—Triple "E" Blackcap, Triple "E" Ranch; 8—Queen of R. O. F. 11th, Red Oak Farm; 9—Sterling Jilt 21st, John M. Sheets; 10—Queen of Robin Hood, Robin Hood Farms.

Summer Yearling Heifers, (11 shown): 1—Miss Burgess of C. T., C. T. Ranch; 2—McHenry Barbara 364 SAF, Simon Angus Farm; 3—Jilt Augusta 2d, Brown Angus Farm; 4—A. V. Juara Erica 40th, Angus Valley Farms; 5—Witch of M. C. 77th, D-Bar-S Ranch; 6—BPR Georginia 4th, Blackpost Ranch; 7—Juara E. of R. O. F. 40th, Red Oak Farm; 8—Lakeview Pride 262, Lake View Farm; 9—Miss Pride of Awoi, John M. Sheets; 10—Miss Witch of Annex, W. Lavery; 11—Eric of LB, Lake View Farms.

Senior Heifer Calves, (10 shown): 1—Erica 360th of S. A. F., Simon Angus Farm; 2—Princess of Awoi, John M. Sheets; 3—Elban Paramount Queen, Paramount Valley Angus Farm; 4—Elga Erica of O. H. 27th, Orchard Hill Farms; 5—Miss Blackcap of H. R. 2d, Robert S. Hays; 6—R. Barbara of O. H., Orchard Hill Farms; 7—Paramount Erica 2d, Paramount Valley Angus Farm; 8—Gammer of R. O. F. 3d, Red Oak Farms; 9—Gammer 2 of Robin Hood,

We're Rolling...

Yes, rolling closer to our tremendous sale here in Kerrville. What's more, we're rolling out the red carpet for YOU and your family.

Hays-77 Ranch Sale

THURS. FEB. 18, 1954 KERRVILLE, TEXAS

INTERNATIONAL CHAMPION'S SERVICES

Here is an opportunity to add to your own herd, a son or daughter of our International Champion — Prince 105 SAF, through HR heifers selling bred to him.

Shown below and right, two of our many features in the HR-77 Sale.

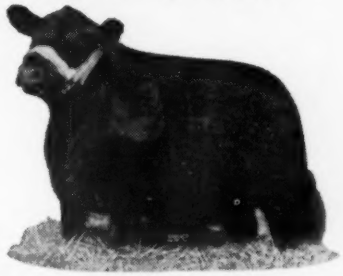

BARBAROSA of HR

MIGNONNE HR 1

Two-fold is the big combination HAYS-77 SALE in February. First, we want you to come and enjoy yourselves and secondly, give you an opportunity to meet your old friends, discover new ones and, in general "talk Angus." And doggonit, we're going to a lot of trouble to make sure you have a memorable visit with us come Thursday, Feb. 18 . . . here in Kerrville. So why don't you sit right down and make plans right now? We think you'll be glad you did. Ask those who attended LAST year! Bet they'll agree. You'll also see such sought-after preferred families like: BLACKCAP BESSIES, GAMMERS, BARBAROSA, BAL. GEORGINAS, CHIMERAS, WITCH OF ENDORS, BAL. JILT, MIGNONNE, BLACKCAP EFFIES, HARTLEY EDELLAS and many others. They are tops. Many are show heifers and sired by the top bulls of the breed.

FOR CATALOG: Write Joe Hooten, Sale Mgr., 5105 Crestway Drive, Austin, Texas.

Watch the next issue for more complete information.

Hays Ranch

KERRVILLE, TEXAS

REGISTERED ABERDEEN ANGUS CATTLE

EILEENMERE SUNBEAM AND BANDOLIER BREEDING

DICK BLUME, business manager
WALTER HELMKE, manager

MR. & MRS. ROBERT S. HAYS, owners
JOE KIRK SMITH, herdsman

Joe Hooten ANGUS SERVICE

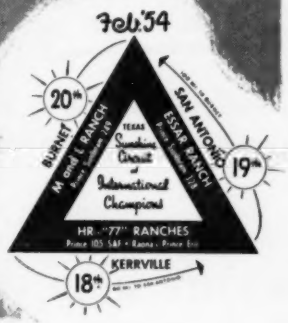

GRAND CHAMPION AT THE ATLANTIC RURAL—Lee D. Butler of Supply, Virginia, presents the grand championship trophy to Billy Clover, Charlottesville, for his heifer, Enchantress of Clover 3d, at the Atlantic Rural Exposition, Richmond, Virginia.

Robin Hood Farms; 10—Elba of Awoi 20th, John M. Sheets.

Junior Heifer Calves, (10 shown): 1—Blackbird 387th of S. A. F., Simon Angus Farms; 2—Blackcap Bessie 389th of S. A. F., Simon Angus Farm; 3—A. V. Pride 14th, Angus Valley Farms; 4—Miss Blackcap 5th of Annex, J. W. Lavery; 5—R. Pride of Orchard Hill 7th, Orchard Hill Farms; 6—Blackbird 23d of Essar, Essar Ranch; 7—Miss Elba Erica of C. T. 4th, C. T. Ranch; 8—Lake View Queen 73d, Lake View Farm; 9—Black Burgess of Annex 3d, J. W. Lavery; 10—Black Knight Erica 2d, Paramount Valley Angus Farm.

Summer Junior Heifers, (1 shown): 1—Triple E. Georgina 3d, Triple E Ranch.

Senior Champion Female: Angus Valley Elmaretta, Angus Valley Farms.

Reserve Senior Champion Female: Ectessa of Sondra-Lin, Simon Angus Farm.

Junior Champion Female: Miss Burgess of C. T., C. T. Ranch.

Reserve Junior Champion Female: Blackbird 387 of S. A. F., Simon Angus Farm.

Grand Champion Female: Angus Valley Elmaretta, Angus Valley Farm.

Reserve Grand Champion Female: Miss Burgess of C. T., C. T. Ranch.

Get-of-Sire, (8 shown): 1—Angus Valley Farms; 2—Simon Angus Farms; 3—Simon Angus Farms; 4—Orchard Hill Farms; 5—John M. Sheets; 6—The Annex; 7—Red Oak Farms; 8—Lake View Farms.

Junior Get-of-Sire, (7 shown): 1—Simon Angus Farm; 2—Paramount Valley Angus Farm; 3—John M. Sheets; 4—Red Oak Farms; 5—Lake View Farm; 6—The Annex; 7—John C. Sanders.

Pair of Calves, (7 shown): 1—Simon Angus Farms; 2—Angus Valley Farms; 3—John M. Sheets; 4—Red Oak Farms; 5—The Annex; 6—Lake View Farm; 7—Paramount Valley Angus Farm.

Pair of Females, (8 shown): 1—Angus Valley Farms; 2—Simon Angus Farms; 3—Simon Angus Farms; 4—Orchard Hill Farms; 5—C. T. Ranch; 6—Blackpost Ranch; 7—Paramount Valley Angus Farm; 8—John M. Sheets.

Pair of Yearlings, (7 shown): 1—Angus Valley Farms; 2—Simon Angus Farms; 3—Blackpost Ranch; 4—Orchard Hill Farms; 5—Red Oak Farms; 6—John M. Sheets; 7—Lakeview Farm.

For Land's Sake—Raise Angus

(Continued from page 58)

realistic in the kind of foundation cattle they have purchased. First cost has not been the main consideration. Rather it has been a matter of quality and breeding. No extravagant prices have been paid but they early found that the good ones, which cost more, consistently make the highest return on their investment. And the overhead expense of feed and housing is no more per head, if as much.

Through the years a cow herd has been built up of worthy individuals, sired by good bulls, and including representatives of

Timbertop Angus Farms

The original home of Prince 105th of T. T. and the breeders of the 1952 International Reserve Champion, Prince 105th of S. A. F.

Attractions Selling—

in the Iowa State Sale

2 BLACKCAP BESSIE Open Heifers
Lots 210 and 234

Also an open well-bred BARBARA heifer and one pen of 3 open heifers, (MISS BURGESS, EVERGREEN ERICA, and BLACKCAP MARJORIE)

Our consignment sired by EVERBEST PRINCE 3d of SAF 1267517, a top breeding son of the noted SIMON bull, EVERBEST PRINCE.

BE SURE TO SEE THESE HEIFERS.

DWIGHT MUIR — EUGENE MUIR
RIPPEY, IOWA

Ames Plantation

Home of
Prince Envious of Bates

Ames Plantation Grand Jct., Tenn.
R. H. SCOTT, Manager

HILL CREST STEERS in CLEAN SWEEP

GRAND CHAMPIONS AT BOURBON BEEF SHOW

• • •

County
District
Bourbon Beef

• • •

Steers owned and fed by Evelyn, Margaret, Betty, and Tom Quisenberry, won County Show, Grand Champion Bluegrass District Show, Grand Champion Steer, Champion Group of Three at Bourbon Beef Show, and were members of Grand Champion Carload at Bourbon Beef Show, Louisville, Kentucky.

Consigning to Southeastern Sale at Atlanta, one bull and three heifers by Bandolier 171 of Wilton who sired the top steers, and one heifer heavy in calf to him.

HILL CREST FARMS

J. H. QUISENBERRY & SONS — WINCHESTER, KENTUCKY

the Gammer, Ballindalloch Jilt, Blackcap Bessie, Tolan Blackcap, Edwina, Maid of Bummers, Royal Lady, Ballindalloch Georgina, Hartley Eline, Juana Erica, Ectessa, Barbara Woodson and other favored strains. The Royal Lady family is not as well known as some, but for Woods and Rust it has been a producer of quality cattle. The original cow came from Canada and now, including calves, there are 12 representatives in the herd.

The matter of herd bulls has involved a lot of time and travel. Senior sire in the Illinois herd for the last several years has been Prince Eric 3d of Sunbeam. He is one of the four full brothers resulting from the mating of Prince Sunbeam 29th with Erra Erica 6th of Sunbeam. The first, of course, was the $100,000 Prince Eric of Sunbeam. "Prince Eric 3d" has not needed any reflected glory for he has proven to be a getter of calves with a lot of quality and thickness.

Sharing the No. 1 spot is Black Knight 7th of Angus Valley, by Prince Peer 28th of Angus Valley. As an individual and as a sire of good ones he has been made to order for the herd.

This fall, to cross on daughters of the two older bulls, the Illinois cattlemen topped the Bob Green sale in Indiana with a $11,000 bid for Eileenmere R. G. 101st. Again it was a case of getting a bull practically made to order, for while he represents an outcross it is not a violent one. He is by Eileenmere 4487th, he by the great Eileenmere 487th. His dam is the International grand champion cow of 1947, Eisa of R. L. S., by Envious Emulous out of an Esquire of Bordulac dam. He represents some of the most productive breeding of the country and in addition is quite a boy individually having stood second at the National Show at Columbus this year, junior champion and reserve grand champion at the 1953 Indiana State Fair and fourth at the International in the class which produced the junior champion of the show.

Another bull being used is W. & R. Prince Eric 8th, a top son of the senior sire.

With an eye on the practical, buildings on the farm are adequate and well kept up. But there is no over-building. The only special construction made necessary by the growing registered herd is just being completed, a 54 by 72 foot pole barn to be used for fitting purposes, and for future sales. An interesting part of its construction is the use of some white pine dimension lumber which came from a building wrecked in Chicago. As near as can be determined this lumber is nearly 100 years old, but apparently good for another century of use.

For that matter everything about this great producing farm gives the feeling of solidity and permanence. And for its practical aspects the keeping corn belt black dirt in a high state of fertility through a rotation program; which program has resulted a large herd of Aberdeen-Angus cows to provide a premium market for otherwise waste roughage.

Aberdeen-Angus Bulletin

(Continued from page 65)

were James E. Comfort, Columbia, treasurer, and Dan E. Miller, Fayette, secretary.

In addition to the meeting, the two-day calendar of events included a banquet and "friendship hour" at the Daniel Boone Hotel, as well as the show and sale, held at the University of Missouri's livestock pavilion.

The grand champion bull was shown by Nicky Iman of Slater, and sold to Clyde and

Grismere Farms

FOR SALE

25 Yearling Heifers

20 Heifer Calves

20 Young Cows

Dean Grisamer - Cora, Missouri

Owen Stock Farms

10 Years of Line Breeding

Headed by famous bulls such as Eileenmere 100th, half brother of Eileenmere 85th, International Grand Champion in 1935—Epponianmere R. G. 62d—Belmar E. B.

Foundation females of this herd were 8 top heifers out of the French Broad herd, plus 2 Granddaughters of the International Grand Champion Bull, Envious Blackcap B. 6th.

Carrying daughters, granddaughters and grandsons of these famous bulls and heifers.

Special reduced prices this month on bulls and heifers. Now carrying over 100 purebred breeding cows.

Write or Call

Purebred Berkshires — OWEN STOCK FARMS, Route N, Spencer, Indiana — Purebred Berkshires

H. B. LAYMON, Owner — H. G. KOLB, Supervisor

Herd Established in 1914

VALLEY VISTA FARM

Featuring Sons and Daughters of

Prince Burgess Esquire

A son of the International Reserve Grand Champion "Prince Eric Esquire" and he by the great "Prince Eric of Sunbeam."

Breeding Stock Always Available

C. B. Feagans, Jr. Rt. 3 Lynchburg, Virginia

A. P. ENVIOUS PRIDE 1256787

— Assisted by —

CANFIELD QUALITY BARDOLIER 1365912

BERRYBROOKS BLACK ENVIOUS 1483834

The Get and Service of these Bulls will sell in the

AMES PLANTATION - BERRYBROOKS SALE

Plan Now to Attend—March 15, 1954

BERRYBROOKS ANGUS FARM

3661 James Road — Memphis, Tennessee

Young Son of

PRINCE ESQUIRE of SUNBEAM

FOR SALE

But not until after February 1st

Calved November 8, 1952

Perry Philips Farm

Right South of Columbia, Missouri on U. S. 63

Complete Dispersion of the...

MODENA PLANTATION HERD

At the Plantation on the Isle of Hope, Savannah, Georgia

February 16th, 1954

Sale Starts at 10:00 a. m.

Approximately 180 Head Sell—

This includes 55 cows with about 30 calves at foot, 27 bred heifers, 24 open heifers, 4 herd bulls and 41 yearling and 2-year-old bulls.

The Show Herd Sells—

Modena Cattle have been heavy winners at the major shows for years. The Show Herd consists of 12 top females and 5 outstanding bulls.

The herd bulls selling include **Mr. Big of Modena,** he an own son of Blackcap Tolan 100th, the only daughter of the 3-times International Grand Champion Blackcap Tolan 35th. This Tolan Blackcap Missie bull is siring many show cattle at Modena. Another herd bull of note is **Bertillon of Modena,** a straight-bred Ames Plantation product and a bull that has left his mark at Modena. **Barbaric of Modena,** an outstanding herd sire, is a son of Bertillon of Modena and from a Rosemere Barbara dam. Another outstanding sire is **Bertillon 2d of Modena,** a many times champion and sire of many of the young cattle in the Modena Herd at this time.

The Families—

Seven of the world famous Tolan Blackcap Missies, each of them coming through the only daughter of the 3-times International Grand Champion Blackcap Tolan 35th. Several of these have heifer calves at foot. Never before have you had such an opportunity.

Six of the Tolan Blackberrys sell, coming through the top Blackberry cows produced in the Tolan Herd and used by them and other major breeders, including El-Jon Farms.

There is quite an outstanding tribe of Ballindalloch Jilts, as well as a large group of Sunbeam Enamma cattle, and then there is an outstanding group of cattle from the French Broad Ettar strain. Other families represented are Blackcaps, Miss Burgess, a wonderful group of Sunbeam Black Puddings, Blackcap Marjories, several branches of the Blackbirds, Petunias, Juanas, Pride of Aberdeens, Queen Mothers, Cridlan Evergreens, Rosemere Barbaras and several branches of the Erica family.

Modena Plantation has been breeding cattle for 18 years. Some of their foundation cows were the tops of major sales and they have concentrated on a few select families throughout these years. This plantation has shown cattle throughout the South and elsewhere with great success. This is your chance to make selections from a group of cattle with strong tabulations.

EVERYTHING SELLS—Herd Bulls, Herd Bull prospects, Foundation Cows and their offspring, and a Show Herd that is ready to go to the Shows.

SALE HEADQUARTERS—General Oglethorpe Hotel, Savannah, Georgia.

TRANSPORTATION FURNISHED from the General Oglethorpe Hotel Dock to Plantation by a fleet of fast cabin boats.

MODENA PLANTATION

For Catalogs:
Address J. B. McCORKLE, Sale Manager
Smithville, Missouri
Auctioneers:
HAMILTON JAMES
GEORGE KURTZ
TOM McCORD

SAVANNAH, GEORGIA

Owners—R. C. ROEBLING and W. M. (BILL) BERGER

SHOWMANSHIP CONTEST WINNER—Billy Tucker of Amherst, Virginia, who won the showmanship contest at the Atlantic Rural Exposition, September 29 at Richmond.

Emma Barks, Egeland, North Dakota. Ulmer W. Scotten, Fayette, exhibited the reserve grand champion bull which was bought by Henry F. Horton of Maryville.

In the female division, Frank B. Eitel and Sons, Green Castle, had the winning animal which was consigned to Lancaster and LaVoi, La Grange. Reserve grand champion female was an entry of Efton Bradley, Calhoun, and also sold to Lancaster and LaVoi.

Jim Allen, manager of Fooks Angus Farm at Camden, Arkansas, was judge of the show. Auctioneers were Bill Hagel, Springfield, and Roy Johnston, Belton.

■

VIRGINIA HEIFER CLUB MEMBERS "SHINE" AT THE ATLANTIC RURAL

Again this year the Virginia Aberdeen-Angus Heifer Club Program created much interest at the Atlantic Rural Exposition in Richmond, September 29. The quality of the animals exhibited was higher than any previous year, and the enthusiasm among 4-H and FFA club boys and girls was apparent in the improved quality of the heifers being shown by the young breeders.

Billy Clover, 13-year-old exhibitor from Charlottesville showed his summer yearling heifer, Enchantress of Clover 3d, to the grand championship, winning $230 in prize money. He also won the silver trophy presented by Lee D. Butler of Kinloch Farm, Supply, who has set up a five-year pro-

Our 4 heifers averaged $2,612.50 in the "Show Window" Sale. All were sired by Burgess Bandolier of Anoka 10th 1187259. Our thanks to the buyers of these heifers:

Gallagher's Farm, Gainesville, Virginia
Waverly Farms, Earlysville, Virginia

Our Families Include:

GAMMER, BLUEBLOOD LADY, ZARA, BLACK JESTRESS, BALLINDALLOCH GEORGINA, BLACKCAP BESSIE, HARTLEY ELINE, BORDULAC QUEEN DOLLY, BLACKCAP EMPRESS, PORTLETHEN LUCY, WITCH of ENDOR, BORDULAC ELBA, MAID of BUMMERS.

Will be showing and selling some choice family heifers at Valley City Winter Show in March.

Goldberg Stock Farm

MAX GOLDBERG, Owner
MOORHEAD, MINNESOTA

ED NAUMANN
Herdsman

FLOYD MEYERS
Farm Manager

RIDGLEA 1954

"SOMETHING TO REMEMBER"

gram financing the Virginia Heifer Club Project.

Barbara Grove, 14-year-old exhibitor of Staunton, showed the reserve grand champion heifer, Elbanda 5th of G. H., the heifer which had previously won the junior yearling class.

The showmanship class was won by Billy Tucker, 17, Amherst, who showed his summer yearling heifer, Frances of Cantmill. The showmanship class drew quite a bit of interest, as it is judged not only on quality of the animal, but also on ability of the showman to properly fit, groom, handle and exhibit his heifer.

Besides the strong competition among the four classes open to club members this year, there were two entries in the group of three heifers shown and exhibited by any one county. First in this class went to Albemarle County with heifers shown by Billy Clover and Jean and Linda Rucker, twins, of Eastham.

To be eligible to enter the Heifer Club Program, the club member must own the heifer he exhibits, and the animal must represent the work of the club member from the time of nomination until the end of the show.

MISSOURI ASSOCIATION SHOW IN PROGRESS—A view of the University of Missouri's livestock pavilion with the annual show given by the Missouri Aberdeen-Angus Association in progress. The show was held October 25.

CHICAGO TELEVISION SHOW FEATURES ABERDEEN-ANGUS BREED

Everett Mitchell, whose daily television program "Town and Farm" is broadcast from Chicago over Station WNBQ, Channel 5, devoted his show to "The Merits of Aberdeen-Angus Beef Cattle" on Monday morning, November 23.

Appearing on the 6:45 a m. program with Mr. Mitchell were Bob Duprey of Odell, Illinois, fieldman for the American Aberdeen-Angus Breeders' Association, and Kester R. Gillis, manager of Red Top Farm, Libertyville, Illinois

Mr. Gillis brought one of Red Top's Angus heifers to the studio, which was used by Fieldman Duprey for a type demonstration.

"COUNTY GROUP OF THREE" WINNERS—From left to right are Lee D. Butler, Supply, Virginia, who presented the awards, and the three winners in the "County Group of Three" contest at the Atlantic Rural. They are Billy Clover, Charlottesville, and Twins Jean and Linda Rucker of Eastham, Virginia, all representing Albemarle County.

JUSTIN DOAK APPOINTED FIELDMAN BY MISSOURI ANGUS ASSOCIATION

Justin H. Doak of Jackson, Mississippi, will take over the duties of full-time fieldman for the Missouri Aberdeen-Angus Breeders' Association early in 1954. Mr. Doak becomes the association's first fieldman, and will devote his time to assisting breeders in Missouri, which last year registered more purebred Angus calves and recorded more transfers with the American Aberdeen-Angus Breeders' Association than any other state.

A native of Gallatin, Missouri, Mr. Doak received his BS in agriculture from the University of Missouri in 1932. At that time he did departmental work for the University's animal husbandry department, and was a member of the livestock judging team in 1931, taking honors at the American Royal Livestock show in Kansas City and the International Livestock Exposition in Chicago. He also did post graduate work at the University for two summers.

He was an instructor of vocational agriculture for 17 years in a number of Missouri schools, and during that time was active in FFA leadership, encouraging livestock production among the Missouri chapters under his supervision.

Since 1949, Mr. Doak has been executive secretary of the Mississippi Cattlemen's Association in Jackson, where he has received valuable experience in all phases of the cattle industry.

Mr. and Mrs. Doak are the parents of two children, Robert, 17, and Judy, 13.

DKD

DYE

KEMMIS

DILENBECK

SALE FEBRUARY 22, 1954

at PRINCETON, ILLINOIS

10 Bulls 60 Lots 50 Females

The top production from three herds of 300 producing females.

Featuring

6 sons of Homeplace Eileenmere 51st, Wisconsin Reserve Grand Champion bull in 1953; 1 daughter of Bandolier 44th of Wilton; 30 females from popular families, including a Primrose out of a daughter of "Prince Eric".

Families

BLACKCAP BESSIE
KATINKA
LUCY
GEORGINA
ZARA
BLACK JESTRESS
JILTS
BLACKCAP EMPRESS
ROSEBUD
BLACKCAP EFFIE
ENQUIRY DELL
PRIMROSE
ELAINE
COQUETTE
ANOKA BARBARA ROSE
MAID of BUMMERS

We'll have more details for you in the February issue,
but write now
for Catalogs and Hotel Reservations.

LYMAN KEMMIS & SON
Prophetstown, Illinois

B. A. DYE
Wyanet, Illinois

H. C. DILENBECK & SON
Geneseo, Illinois

Mole's Hill

by Homeplace Eileenmere 999th 35

Eastern National

Timonium

FIRST PRIZE SUMMER

NOW JOINTLY

ABERDEEN-ANGUS

MOLE'S HILL

FARM

THEO. S. RYAN SHARON, CONN.

Gulfstre

"Aberdeen-Angus in

FT. LAUDERD

Eileenmere 79th

out of a daughter of Bethel Bandolier

YEARLING BULL
OWNED BY

am Farm

the deepest South"

ALE, FLORIDA

International

Chicago

ABERDEEN-ANGUS
ALAN McGREGOR & SON
CATTLE

NOTES FROM THE FIELDMEN

BUHL, IDAHO, ANGUS RANCH SHOWS CHAMPION LOAD AT OGDEN LIVESTOCK SHOW

Glenn Dale Ranches, Inc., of Buhl, Idaho, showed his carload of 15 heavy Angus steers to grand championship at the 1953 Ogden Livestock Show. This is perhaps one of the few champion loads bred and raised by the feeder, and the lot later sold for $28.50 at auction. The carloads of cattle show was held November 14 at the Stockyards Coliseum in Ogden, Utah.

Another Angus exhibitor high on the awards list was Mahaffey Livestock, Inc., Tendoy, Idaho, which won the reserve grand champion carload feeder cattle award and showed the reserve grand champion pen-of-five steer calves. The reserve champions (20 head of steer calves) brought $26.50 at auction, while the pen-of-five sold for $35.50.

Rancheria Angus at Anderson, California, in competition with 18 exhibitors from 10 states, won the senior and grand champion bull honors with Springmere 204th, and the junior and reserve grand champion honors with Reamere 5th. The Angus show was held November 15.

Other high bull awards went to John M. Sheets, Maquoketa, Iowa, for reserve senior champion; and W. J. Harrer & Sons, Helena, Montana, for reserve junior champion.

The Harrers topped the female division with Esther 3d of Green Meadows, senior and grand champion. The junior and reserve grand champion female was shown by Dale West, Merrill, Oregon; reserve senior champion by Sun Valley and VAR-MAR, Hansen, Idaho; and reserve junior champion by WRS Angus Farms, Hutchinson, Kansas.

The champion Angus steer of the show was exhibited by Ray and Delone Rhodes, Tremonton, Utah, and later brought 32¢ a pound from the Idaho Livestock Company.

Both the Angus show and carloads of cattle show were judged by Harvey McDougal, Collinsville, California.

Following the Angus show, the Pacific Coast Aberdeen-Angus Association held its third annual sale.—Ernest N. McCulloh

GRAND CHAMPION FEMALES AT MISSOURI ANGUS SHOW—At right is the grand champion female of the Missouri Angus Association show at Columbia, October 25. She is Eitel Blackcap 25th, owned by Frank B. Eitel & Sons, Green Castle, Missouri, and sold to Lancaster & LaVoi, La Grange, Missouri. Kenneth Eitel is at halter. At left is the reserve grand champion heifer with Clarence Bradley at halter. Bradley Angus Farm, Calhoun, Missouri, sold her to Lancaster & LaVoi.

NEW STATE ASSOCIATION OFFICERS ANNOUNCED BY WYOMING ANGUS GROUP

The Wyoming Aberdeen-Angus Breeders' Association named Charles Saul of Douglas president at an annual banquet and business meeting held November 1 in Cheyenne. Mr. Saul succeeds Walter C. Ferguson of Cheyenne.

Other officers elected for the 1954 fiscal year are: Martin Ferguson, Cheyenne, vice-president; Kenneth Faulkner, Cheyenne, Secretary, (re-elected); and George Froggart, Douglas, treasurer (re-elected).

Four new directors were also appointed: Waldo Forbes, Sheridan, Northeast District; Dr. George Haas, Veteran, Southeast District; Volney Colman, Lander, Northwest District; and Carroll Noble, Cora, Southwest District.

—E. N. M.

CHAMPION BULLS AT MISSOURI ANGUS SHOW—The grand champion bull at right was shown by Nicky Iman, Slater, Missouri, who is at halter, and the reserve grand champion at left, was shown by Ulmer Scotten, Fayette, Missouri, at halter. Between them is Jim Allen, judge of the show, who is manager of Fooks Angus Farm, Camden, Arkansas. The show was held October 25 at Columbia.

HELENA, MONTANA, RANCH WINS NORTH ROCKY MOUNTAIN SHOW HONOR

Green Meadow Ranch, owned by W. J. Harrer & Sons, Helena, Montana, scored a triumph at the North Rocky Mountain Aberdeen-Angus Show, November 6 at Great Falls, by exhibiting the senior and grand champion bull, while Henry D. Henke of Hannover, North Dakota, took the grand champion female award.

Earlier in the week, Green Meadow bulls also won grand, reserve and senior championships at the San Francisco Cow Palace, as well as the first prize group of three bulls and the top pair of bulls.

Revolution Eliminator 2d was the bull which took the top honors at the Rocky Mountain show. Mr. Henke's entry was Bell Girl H. D. H.

The American Aberdeen-Angus Breeders' Futurity

Our Sincerest Thanks and Best Wishes To

Gulfstream Farm — Ft. Lauderdale, Florida
Millarden Farms — Annville, Pennsylvania
Thornton Angus Farm—Brownsville, Tennessee
H. I. Nichols — Bloomington, Illinois

For their purchases of the get of Bardolier of Anoka and Eileenmere 1201st in the Atlantic Angus Sale at Timonium and the "Show Window" Sale at Chicago.

We shall repeat this combination of breeding

in many of the offerings in our sale to be

held at the farm

Monday, April 5th, 1954

Mahrapo Farms

Mahwah, New Jersey

STEPHEN BIRCH, Jr.
Owner

ROY L. CRUZEN
Manager

The reserve grand champion bull and winner of the junior championship (Class IV) was an entry of E. Girdler, Jr. & Sons, Livingston, Montana, and the reserve grand champion female award went to R. C. and Irene Peterson, Charlo, Montana, for their heifer entry.

Owners and breeders from five states were represented in the livestock pavilion at the North Montana State Fairgrounds. Arch W. Ginther, Harlowton, judged the show, which was sponsored by the North Montana Angus Association.

Members of the association attended a "Fall Breeder's Banquet" at Hotel Rainbow, following the show. Porter C. Fender, Armington, Montana, president, and C. P. Moore, Great Falls, Montana, secretary, were in charge.—E. N. M.

■

STOKES PRESENTS ANGUS HEIFER TO UNIVERSITY DURING GEORGIA ASSOCIATION FIELD DAY

The highlight of the Georgia Aberdeen-Angus Association's first statewide field day, November 18, was the presentation of a heifer by Thornton E. Stokes, Rice Springs Farms, Rome, Georgia, to the University of Georgia, Athens. Dr. A. E. Cullison, head of the animal husbandry department, accepted the heifer which will be bred to Rice Spring's herd sire, Black Knight 27th of Angus Valley before she becomes a permanent resident at the college.

W. Sam Smith, Jr., Snap Finger Farm, Decatur, welcomed the approximately 150 members and guests to his farm. The activities were mainly held at the farm lodge which is in a picturesque setting of slash pines, overlooking one of the farm's lakes.

The judging classes consisted of two cow classes and a heifer class. B. C. Gordon and Mrs. C. C. Daniel won first place in the men's and women's divisions, each receiving an Angus bull model donated by Dr. and Mrs. John Walker, Atlanta, and Modena Plantation, Savannah. Mrs. Marion Barnett, Washington, captured second place and received a tumbler set donated by Mr. and Mrs. Robert Watkins, Sandy Springs. Mrs. Dwight Kennedy, Claxton, placed third and was presented with an Angus pin donated by Mr. and Mrs. Milton Mize, Americus. Mrs. Mize and Mrs. Joe Oglesby, Atlanta, tied for fourth place, but Mrs. Oglesby won the toss, entitling her to a year's subscription to **Southern Livestock Journal.**

Ernest Bloodworth, Haddock, won the second place prize of a tie clasp donated by Millarden Farm, Woodbury. Mr. and Mrs. Jim White, Jr., Atlanta, gave a hand-painted Angus tie to third place man, Albert Bloodworth, Haddock, who won a four-way tie on a toss.

After lunch furnished by Snap Finger Farm, Lyle Springer of the American Aberdeen-Angus Breeders' Association discussed the Angus progress, and Bill Terry, association field, gave a type demonstration, using the Snap Finger herd sire.

Advertising for the purebred breeder was the topic of Johnny Jenkins, editor of the Southern Livestock Journal, while A. B. Jarrett, Shandra Farm, Rome, gave a fitting and showing demonstration. Price Brown, herdsman at Lorraine Farm, Macon, discussed feeding.

Throughout the field day, a pasture irrigation demonstration was conducted, using the lake by the lodge for the water supply. Also on exhibit was some heavy farm machinery used in land clearance and renovation.—William A. Terry

■

Consigned to the

IOWA STATE SALE

February 2d

Two open heifers from the popular

HEROINE FAMILY

Sired by Bandolier 149th of Wilton, son of Bandolier 44th of Wilton.

WALTER N. TAYLOR & SON

DUNDEE, IOWA

CHAMPIONS AT OGDEN LIVESTOCK SHOW—The grand champion (over all breeds) carload lot at the 1953 Ogden Livestock Show was this pen of 15 fat Angus steers, entered by Glenn Dale Ranches, Inc., Buhl, Idaho. The load sold at auction for $28.50 cwt.

GEORGIA ANGUS ASSOCIATION ELECTS 1954 OFFICERS

Georgia Aberdeen-Angus Association officers were recently elected by mail ballot for the coming year.

Dr. John Walker, Summit View Farm, Atlanta, formerly vice-president, was named to head the organization. Serving with him will be Dwight Kennedy, Dwight Angus Farm, Claxton, vice president; and W. Sam Smith, Jr., Snap Finger Farm, Decatur, secretary-treasurer.

The new board of directors consists of the following: Milton Mize, Americus; J. S. Johnson, Jefferson; Thornton E. Stokes, Rome; C. E. (Tiny) Williams, Griffin; Tom McCroskey, Perry; Harry Arnold, Monroe; and Robert Watkins, Sandy Springs.

—W. A. T.

■

RECENT SALES IN THE SOUTHEAST

Reported by William A. Terry

CORRECTION: In the November edition of the **Aberdeen-Angus Journal,** William A. Terry's "Recent Sales in the South" erroneously reported that a Hartley Edella cow sold for $15.50 per hundred weight at the August 28 Anderson Invitational Sale, Anderson, South Carolina. This cow actually sold for $1550.00 to Cochran Farm, North Salem, New York.

Piedmont Show and Sale, October 26-27, Greensboro, North Carolina

Frank Richards, secretary of the American Aberdeen-Angus Breeders' Association spoke at a banquet held at the King Cotton Hotel, marking the first of a series of North Carolina fall sales.

The Piedmont sale, October 27, averaged $532 on 50 lots. Seven bulls averaged $657, and the 43 heifers, $501.

Boxwood Farm, Mocksville, Maryland,

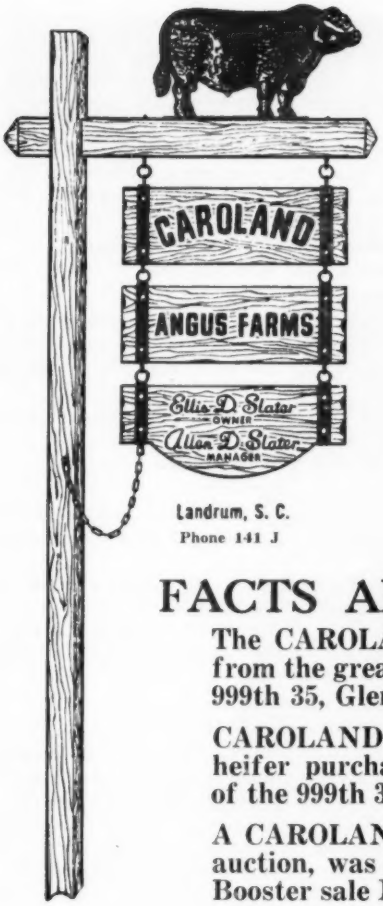

We take this opportunity to introduce CAROLAND ANGUS FARMS owned by Mr. and Mrs. Ellis D. Slater. The farms are located in the heart of the "new grass frontier"—the Southeast, at the foothills of the Blue Ridge Mountains in the Carolinas.

FACTS ABOUT CAROLAND

The CAROLAND cow herd consists of selected females descending from the great sires of the breed: Eileenmere 85th, 500th, 487th, 1032d, 999th 35, Glencarnock Eric of Cremona, and Envious Blackcap B. 6th.

CAROLAND has a fine son of the 1032d, a full brother to the $18,000 heifer purchased by Ralph L. Smith in 1952 and we have two fine sons of the 999th 35 purchased in dam at the Fuerst Dispersion a year ago.

A CAROLAND heifer, the first heifer from the farms to sell at public auction, was the top selling female at the North Carolina Breeders Booster sale November 3rd at Winston Salem.

A CAROLAND steer was selected by Mr. N. W. Cobb of Greensboro to fit for competition next spring in the Piedmont Fat Stock show. The Cobb children have won Grand Champion lot for the last 9 years.

CAROLAND is fortunate to have an experienced herdsman, James G. Vogt formerly with Whitetail Farm, Sharon, Connecticut.

Come to CAROLAND. Inspect the cattle—see the farms. Landrum, S. C. is between Asheville, N. C. and Spartanburg, S. C. on direct route to Florida from Chicago.

Cordially,

CAROLAND ANGUS FARMS

It will be a pleasure to have you inspect the herd of cows I am keeping on Mr. and Mrs. E. D. Slater's Caroland Angus Farms. Allen Slater or Jim Vogt will be glad to show the herd to you at any time.

Thanks for your terrific response to the ad in the October Journal. Only one son of Homeplace Eileenmere 999th 35 for sale in Carolina now. He is a good one. Come and see him.

Looking forward to seeing you. Best regards,

M. M. FUERST

P.S. Please address all correspondence to Pine Plains, Dutchess County, New York.

THE CAROLINAS IMPROVE ANGUS

E. D. SLATER
Owner

ALLEN D. SLATER
Manager

JAMES G. VOGT
Herdsman

bought the top-selling cow, Roundabout Blackcap 5th, consigned by Roundabout Farm, Elkin, North Carolina. She brought $1075.

Branch Hill Eileenmere brought $1850 for consignor Branch Hill Farm, North Wilkesboro, North Carolina. This bull was purchased by L. S. Spainhauser and John R. Church, North Wilkesboro.

Hamilton James was auctioneer.

North Carolina Aberdeen-Angus Booster Sale, Winston Salem, November 3.

Six bulls averaged $267, and 21 females, $322, making a total average of $312.

Pride Beauty K 11th, consigned by E. D. Slater, Tyron, brought the top cow price—$520. She went to Gaylor H. French, Draper. Branch Hill Eileenmere 2d brought the top bull price—$625. He was consigned by Elmer S. Lowe, North Wilkesboro, and purchased by Fred T. Hollis, Bennettsville, South Carolina.

The booster sale was cried by George Kurtz, Sturgis, Kentucky.

Florida Angus Association Sale, Webster, November 6

Jim Wesley, Winter Park, purchased the top-selling female, Blackcap of Gulfstream 3d for $910.

Top-selling bull was an extra lot consigned by Sun Lake Ranch, Lutz.

Prince Gammer of Sun Lake 2d was purchased for $1,500 by United Produce Company, Dade City.

Happy Holidays

and

Best Wishes To You

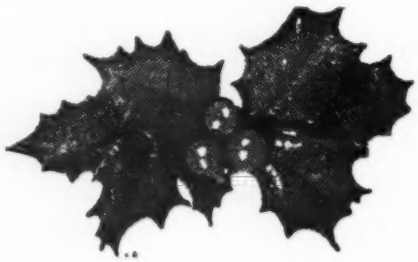

May You be as Happy and Prosperous in 1954 as You were in 1953.

We do Hope that in Your Travels in 1954, You Will Plan a Visit to

Elysian Farms **Haymarket, Virginia**

MR. and MRS. MILTON R. WESTCOTT, Owners

Shandra Farms (Georgia) Sale, Rome, October 28

A. R. Lovvorn offered this 1952 heifer calf dispersal sale with only 10 of the 50 heifers bred. Four bulls were also offered.

George Kurtz, Sturgis, Kentucky, cried the sale which averaged $762.50 on the bulls, $483.80 on the heifers, making the total average $503.

Sumter (Georgia) Angus Association, Third Annual Sale, Americus, November 10

Four bulls brought $935, averaging $234. Thirty heifers brought $7,745 to average $258. The 34 lots brought $8,680 averaging $255.

Tap Bennett managed the sale and Tom McCord was auctioneer.

South Carolina Heifer Calf Sale, Greenwood, November 17

George Kurtz, Sturgis, Kentucky sold the 48 females which brought $7,657, averaging $159.

Cattle went to South Carolina breeders as well as Georgia cattlemen.

J. L. Herron, Starr, managed the sale. John C. Taylor, Anderson, was the top buyer.

Georgia Fall Show and Sale, Atlanta, November 19

Joe Keefauver, Jonesboro, Tennessee, judged the annual fall show of the Georgia Angus Association, held preceding the sale. McKenzie Angus Farms, Colbert, Georgia, showed Bandolier Prince of W to the grand championship in the bull division, with Eileenmere MA 12th in the reserve spot. He was consigned by Max Ayer, Rome.

Lorraine Farms, Inc., Macon, showed the grand champion female, Lorraine Pride 16th, and the reserve female, a Pride of Aberdeen cow, was exhibited by the Johnson Brothers of Jefferson.

The grand champion bull brought the top price of $440 and went to the Dew Brothers, Calhoun. The top-selling female, consigned by Shandra Farms, Rome, went for $1,600 to River Bend Farm, Coosa, owned by Thornton E. Stokes.

Forty-two females totaled $24,480, averaging $582. Four bulls brought $1,795, averaging $449. The total sale brought $26,275, and the total average was $571.

George Kurtz, Sturgis, Kentucky, cried the sale.

■

MONTANA ANGUS ASSOCIATION HAS ANNUAL ELECTION

Three new board members have been appointed by the Montana Aberdeen-Angus Association to serve the 1954 fiscal year. They are: W. J. Harrer, Helena; Carl Stimson, Belgrade; and R. C. Peterson, Charlo. At a recent annual meeting and banquet, the board of directors voted to re-elect the association's officers to serve another year. Officers are: Arch Ginther, Harlowton, president; Jack Milburn, Grassrange, vice-president; and Mr. Harrer, secretary.

The remaining members of the board who

Quality Has No Substitute . . . . .

ERIC of LAKEWOOD 1489712

By Prince Eric of Sunbeam

Ring Out The Old, Ring In The New

IN RETROSPECT . . . . .

We at Lakewood look back on the year just closed with mixed feelings. While it had its problems and adjustments it was still quite a year. We were fortunate in having good pasture and crops. More important 1953 brought us some of the greatest calves ever dropped at Lakewood. With these we can build for the future.

THE FORWARD VIEW . . . . .

So it is 1954 in which we are interested, not the old year. Our cow herd runs deep in quality and breeding. The Lakewood bulls are "nicking." We have some great 1953 calves to develop in this new year—and many more calves of the modern type will be dropped. We look forward to an interesting 1954.

So, to our Angus friends everywhere, we wish the best of everything for the New Year. And we hope your New Year's resolutions include a visit to Lakewood in the coming year.

LAKEWOOD FARMS

QUALITY FIRST—ALWAYS

MUKWONAGO, WISCONSIN

MR. and MRS. L. L. O'BRYAN

77 miles from Chicago

BOB COLLINS, Superintendent

An ANKONIAN Bull will
We will help you to

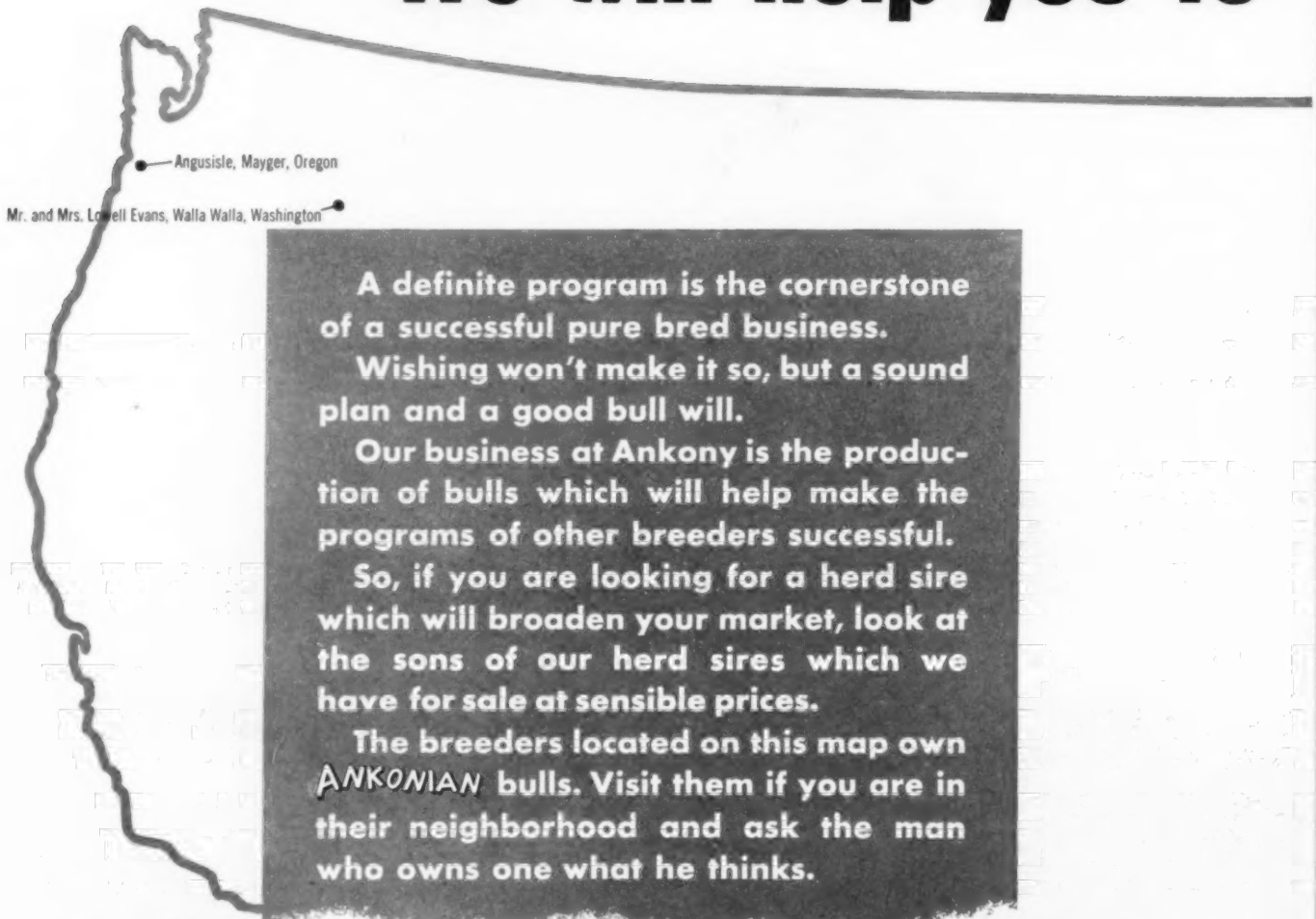

A definite program is the cornerstone of a successful pure bred business.

Wishing won't make it so, but a sound plan and a good bull will.

Our business at Ankony is the production of bulls which will help make the programs of other breeders successful.

So, if you are looking for a herd sire which will broaden your market, look at the sons of our herd sires which we have for sale at sensible prices.

The breeders located on this map own ANKONIAN bulls. Visit them if you are in their neighborhood and ask the man who owns one what he thinks.

O. BARDOLIERMERE
1953 INTERNATIONAL
GRAND CHAMPION

EILEENMERE 1032nd
1949 INTERNATIONAL
GRAND CHAMPION

HOMEPLACE EILEENMERE 999-35th
1950-51 INTERNATIONAL
RESERVE CHAMPION

broaden your market... develop it

RHINEBECK, NEW YORK—ALLAN A. RYAN · LEE LEACHMAN

will continue in office this year are Bryan Corbett, Choteau; E. Girdler, Jr., Livingston; Mr. Ginther; and Mr. Milburn.

—E. N. M.

■

THE BLACKS MAKE A CLEAN SWEEP AT LOUISVILLE'S BOURBON BEEF SHOW

It was an "all black" line-up of grand champions on November 13 when the Bourbon Beef Show completed its three-day annual event at Louisville, Kentucky. Aberdeen-Angus cattle won all three of the top interbreed awards—grand champion steer, grand champion group of three, and grand champion carload.

Evelyn Quisenberry, a 16-year-old 4-H'er from Clark County, who only the week before had taken the highest award at Lexington's Blue Grass Fat Cattle Show, showed her top-ranking steer, Fuddy, to grand champion over-all-breeds. Close behind her was an Iowa Angus entry, Toby, shown by John Mommsen, Jr., of Miles. Mr. Mommsen's steer won the reserve championship.

In the grand champion group of three, the Quisenberry name again stood out, with Evelyn, Betty, and Tommy Quisenberry showing their Angus trio to the top position. They are the children of Mr. and Mrs. Tom Quisenberry of Winchester. The reserve grand champion group of three, also an Aberdeen-Angus exhibit, was entered by Dixie Stock Farm, Lancaster, Kentucky.

Clark County 4-H Club was handed the highest award in the carload division for its Angus carload entry of 15 head. The club is under the supervision of County Agent Charles D. Shouse, Winchester.

The Bourbon Beef Cattle Association sponsored the eighth annual show which was held November 11-13 at the Louisville Stock Yards. Judges were Dr. W. P. Garrigus, University of Kentucky; Paul Thompson, Terre Haute, Indiana; and Jake Y. Gould and Ed Hazard, Chicago, Illinois.

—Vern H. Kerchberger

■

EVELYN QUISENBERRY SCORES AT BLUE GRASS FAT CATTLE SHOW

An earlier victory for Evelyn Quisenberry was scored when she showed her Angus steer to "best animal of the show", at the annual Blue Grass Fat Cattle Show at Lexington, Kentucky, November 5, adding another win to her already long record of wins this year.

The outstanding 4-H club member has topped her class in nearly every show she has entered this year. She took honors at the Clark Fair, won her 4-H class at the state fair, and was runner-up in the open division for grand champion steer, each time carrying her Angus entry from the lower classes to "top-of-the-show" classification.

At the Blue Grass Show, Evelyn's steer won out in competition against breed champions from 4-H and FFA entries from more than 16 counties which sent animals to the show. It was sired by Bandolier of Wilton 171, out of a Quisenberry-bred cow, and sold for $1.25 per pound to Stieden Store, Lexington, at the Blue Grass Sale, November 6.

A total of 234 FFA and 4-H calves were shown in the one-day show which was judged by R. A. Long and E. G. Adams, University of Kentucky animal husbandmen.—V. H. K.

■

RECENT SALES IN THE MID-SOUTH

Reported by Vern H. Kerchberger

Ridglea Angus Sale, Dickson, Tennessee, October 15

The Ridglea Farm Sale was highly successful with 58 head totaling $109,800 to average $1,893. Four bulls made $1,184, and 54 females averaged $1,946.

Top animal of the sale went to Ralph L. Smith, Chillicothe, Missouri. It was Cherry Blossom 9th of Peebles, and sold for $15,000.

Keefauver Brothers Sale, Jonesboro, Tennessee, October 16

With the cattle in nice sale condition, 58 head totaled $83,945 to average $1,448. Five bulls averaged $1,032; 53 females, $1,487.

Top bull was Lot No. 1, K. B. Eileenmere 100th, selling to C. B. Taylor, Pensacola, Florida. Top female, K. B. Erianna 6th, granddaughter of Erianna B. 2d, sold to Mirador Farms, Greenwood, Virginia, for $12,700.

East Tennessee Heifer Calf Sale, University of Tennessee, October 17

The second annual Beginners' Heifer Calf Sale, sponsored by the East Tennessee Angus Association, sold 67 "Baby Blacks" for $17,500, to average $261.

Top heifer was McCartt's Blackcap Bessie, selling for $1,875 to P. D. Houston, Spring Hill, Tennessee.

Harvest of Values Sale, Lexington, Kentucky, October 22

Forty-five head totaled $12,925, to average $287. Seven bulls made $202; 38 females, $303.

Top of the sale was an imported B. Georgina, selling to B. C. Cotton, Dry Ridge, Kentucky.

N. E. Dick & Sons and Springfields Stock Farm Sale, La Grange, Kentucky, October 27

In the dispersion sale of Mr. Dick and C. W. Brickley of Prospect, Kentucky, 69 head sold for $11,990 to average $174.

Sixty-six females made $171, and three bulls made $230.

Mississippi Association Sale, Vicksburg, October 26

Fifty-four head totaled $21,120, to average $390. Twelve bulls made $425 and 42 females averaged $381.

The champion bull was shown by Ames Plantation, Grand Junction, Tennessee, and sold to Herman Talley, Elton, Louisiana, for $650.

The champion heifer was exhibited by D. R. Moore, Jr., Byhalia, Mississippi, and sold to Luther Wade, Greenwood, Mississippi, for $1,250.

Professor Paul Newell and Ed Grissom of State College placed the cattle, and Eric C. Biedenharn, Vicksburg, Mississippi, served as sale manager. Ray Sims, Belton, Missouri, was auctioneer.

Kentucky Fall Heifer Calf Sale, Lexington, November 16

The cattle averaged $177.

Top heifer was consigned by Ward Renaker, Cynthiana, Kentucky, and sold to Raleigh D. Cook, Danville, Kentucky, for $600.

HERD DISPERSION

Offering Will Consist of 20 HEAD for SALE at Private Treaty

Selling: EILEENMERE 1153d

An excellent three year old Barbara Woodson son of Eileenmere 500th.

***Plus*— TWO EXCELLENT HEIFERS**

***and*— TEN COWS with seven calves at side sired by the "1153d"**

Five proven families are represented by these good individuals from breed improving bloodlines of such outstanding bulls and cows as Earl Marshall, Eric Revolution, Enchantrene, Blackcap Revolution, Prizemere 32d, Eileenmere 15th, Eileenmere 32d, Eileenmere 85th, Eileenmere 500th and Enchantress C.

These animals are in good flesh and excellent breeding condition.

Farm located 7 miles South of De Soto, Missouri and 50 miles Southwest of St. Louis

James A. and Rosemary Danforth

DESOTO Route 3 Phone 1003 **MISSOURI**

"Criterion" ABERDEEN-ANGUS Preferred Everywhere

YOU'RE Always WELCOME AT TRIPLE-A-RANCH

Chief Herd Sire is ENVIOUS BARDOLIER 3d (shown below) the "Bull with a Million Friends". He is ably assisted by CRITERION EILEEN-MERE 500 AAA, sensational son of "500th".

Our Next Annual Sale, Monday, May 3d, 1954

This will be a joint offering featuring top cattle from TRIPLE-A-RANCH and L. J. Sverdrup's HILLSIDE FARMS, Washington, Missouri. Request catalogs early.

Bill Anheuser's

TRIPLE-A-RANCH

THE NIDUS of "CRITERION" ABERDEEN-ANGUS
JONESBURG, MO.

KALE WORKMAN
Manager

W. S. ANHEUSER
Owner

Alabama Heifer Calf Sale, Montgomery, November 23

Fifty-one calves sold for an average of $259.

Top heifer was consigned by O. H. Delchamps, Fairhope, Alabama, and sold to W. R. McBride, Montgomery, for $560.

G. C. Passmore managed the sale and George Kurtz was auctioneer.

Calves sold in Alabama, Georgia, and Mississippi.

Von Angus Production Sale, Clay, Kentucky, November 13

Four bulls averaged 241 and 39 females $201. Forty-three head made an average of $204.

■

PITTSBURGH HOLDS FAT STOCK SHOW

A 970-pound Aberdeen-Angus steer shown by Merrell Dominick, Greensburg, Pennsylvania, was selected for grand championship honors at the 21st annual Junior Livestock Show, held at the stockyards in Pittsburgh, Pennsylvania, October 21 and 22.

This steer from the medium-heavyweight class was bred by the late Frank W. McLaughlin of Greensburg, Pennsylvania, and later sold for $1.60 per pound.

The reserve grand champion steer of the show was also an Angus shown by Terry Shaffner, Oak Hall Station, Pennsylvania. Bred by Dewey Kepner, Muncy, Pennsylvania, the reserve champion weighed 880 pounds.

Well over a hundred steers were entered in the show.

The judge was Professor Robert Black of West Virginia University.

—James V. Coyner

■

RECENT SALES IN THE NORTHEAST

Reported by James V. Coyner

Connecticut 1953 "Opportunity" Sale, Goshen Fair Grounds, October 19

The 35 head included cows with calves at side, and bred and open heifers. The cattle averaged $209 per head and about 40 head of steers were also sold.

Cleve Gray of Cornwall Bridge was sale manager.

The Connecticut Aberdeen-Angus Breeders' Association sponsored the sale.

Third Annual West Virginia Calf Sale, Jackson's Mill, October 23

Sixty-three registered calves sold for an average of $169 per head. The seven bull calves averaged $218 and the 56 heifer calves made $162 average.

A show of calves preceded the sale. The champion bull was shown by Gayreelea Farm, Harrisville, West Virginia, and sold to W. L. Morrison and W. W. Tenney, Volga, West Virginia, for $450. The champion heifer calf was an Erica shown by Broadfields Farm, Martinsburg, West Virginia, and sold to Franklin Clapham, Martinsburg, for $360.

Pennsylvania Keystone Sale, Lancaster, October 24

An average of $632 was obtained on the 55 head. The three bulls averaged $658 while 52 females averaged $630.

A presale show was held with Bob Williams of Rochester, Michigan, judging.

The grand champion bull was shown by Millarden Farm, Annville, Pennsylvania, and later sold to V. B. Lee, Hatfield, Pennsylvania, for $875. The grand champion female was a Blackcap Bessie shown by Meadow Lane Farm, Uniontown, and sold at the top of the sale to Timber Grove Farm, Owings Mills, Maryland, for $3,950.

A large crowd was on hand to witness the show and attend the sale. Scott French, Pennsylvania fieldman, was sale manager.

Maryland Fall Quality Show and Sale, Frederick, October 27

There was a $735 average for 49 head.

The grand champion female of the show, judged by Urban Simon, Madison, Kansas, and Scott French, Harrisburg, Pennsylvania, was a Miss Burgess heifer shown by Jones Contrivance Farm, Reisterstown, Maryland. She later brought $3,000 from Black Rock Farm, Phoenixville, Pennsylvania.

The reserve champion female was a Blackcap Lassie consigned by Mr. and Mrs. Tom Gordons' Good Luck Farm at Westminster, Maryland. She brought $1,000 and also went to Black Rock Farm, owned by Dr. and Mrs. Robert F. Chrisman.

The sale was managed by Russell West, Maryland Association fieldman.

11th Annual New England Sale, Northampton, Massachusetts, October 31

Forty-nine females brought an average of $332.

Top price of the sale was reached on a Georgina heifer calf, which sold to Fort Rock Farm, Exeter, New Hampshire, for $875. She was consigned by The Hampden County Training School, Feeding Hills, Massachusetts, and was sired by Homeplace Eileenmere 206th.

6th Annual Farmer's Chance Calf Sale, Staunton, Virginia, November 4

Ninety head of registered calves brought an average of $244.

The top of the sale was $1,000 that Merrie Mills Farm, Cobham, Virginia, paid for a Georgina heifer consigned by Glenallen Farm, Charlottesville, Virginia. The six bulls averaged $244 and the 84 females averaged $244.

The sale was under the sponsorship of the Virginia Aberdeen-Angus Association and brought out a group of unusually well-bred, high quality calves.

Orange, Virginia, District, Fall Sale, November 9

Sixty-five head went through the auction ring at an average price of $389. The 5 bulls returned an average of $815, while 60 females made $354.

The top bull of the sale was a son of Ankonian 3219 consigned by Devonhurst Farm, Gordonsville, and sold to Spangler Farm, Harrisonburg, and Brookley Farm, Scottsville, for $1,225. The top female of the sale was a Georgina consigned by Glenallen Farm, Charlottesville, and brought $1,060 from Kenridge Farm, Cornwall, New York.

Piedmont Neighbors Sale, Cloverly Farm, Charlottesville, Virginia, November 14

A $294 average was received for 72 head. Two bulls averaged $412, and 70 females made $285.

Top of the sale was reached on a Blackcap Bessie that brought $1,525 from a new Angus herd in Virginia, Fox Ridge Farm, Charlottesville. She was consigned by Canterbury Farm, Eastham, Virginia.

Glenangus Farms Dispersal, Bel Air, Maryland, November 16

A large crowd from all sections of the country was on hand to bid on and buy the offerings.

The nine bulls averaged $1,221; 151 females made $1,070, and the 160 head made an overall average of $1,078.

The top bull was Black Bardolier of Mahrapo that sold to Sugar Loaf Farm, Staunton, Virginia, for $2,800. Top female and top of the sale was reached at $6,750 for a Blue Blood Lady going to Reverie Knoll Farms, Danville, Kentucky.

Second top of the sale was reached on a Blackcap Bessie that went to Ellington Farm, Doswell, Virginia, at $5,900. Both of these cows sold safe in calf to Homeplace Eileenmere 270.

The cattle were dispersed into eleven states.

5th Annual Atlantic Angus Sale, Timonium, Maryland, November 17

This sale is held each year following the first day of Angus judging at the Eastern National Livestock Show.

PIONEER STOCK FARM *Consigns to—*

THE IOWA STATE SHOW & SALE, February 1 - 2

2 bred HEIFERS of top quality, low down, thick and smooth, sired by our great senior herd sire, Exelvere Longview 3d, the sire of champions.

Lot A—Pioneer Queen 5th, Grand Champion at two county fairs.

Lot B—Blackbird of Pioneer, also a first place winner.

At Private Sale—3 top yearling BULLS and a few yearling bred HEIFERS.

See Our Herd — Visitors Welcome

FRED KNOP & SONS — **CHARTER OAK, IOWA**

Heard the one about the "Cow-raff"?

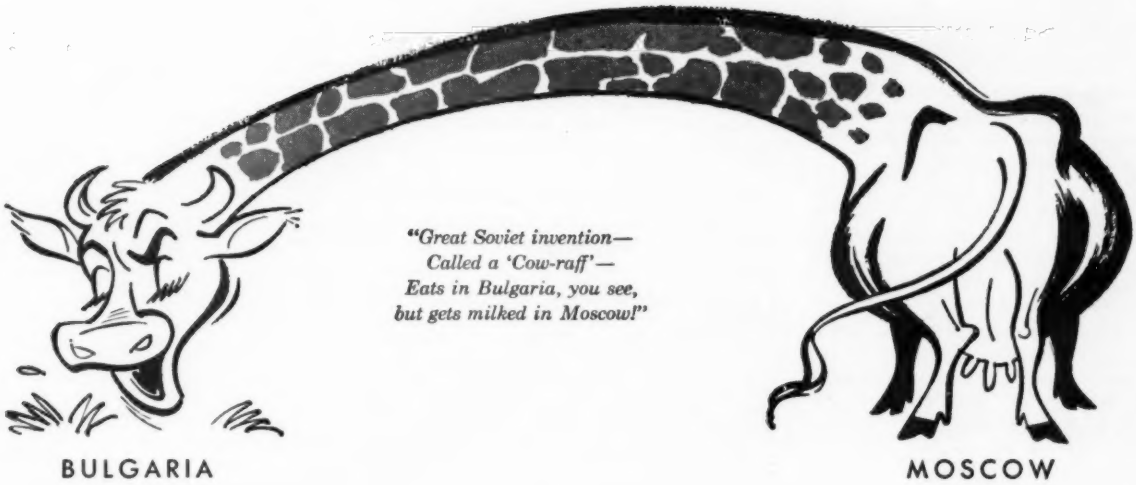

The Kremlin doesn't think it's funny, but it's going big in Bulgaria!

People who can still laugh aren't licked.

And there are six nations of that kind of people between the free West and Russia. 70 million of them. We're mighty fortunate that there are! In Czechoslovakia, Poland, Hungary, Bulgaria, Romania and Albania.

Captured—but not licked. And fighting back.

And the purpose of Radio Free Europe is to keep up their hope, keep up their "fight", until they themselves can throw off the yoke of Communism . . . until they themselves can stand strong again, proud and independent.

Radio Free Europe consists of 6 stations using 21 powerful transmitters in Western Germany and Portugal—radio transmitters that pierce the "Iron Curtain" day and night with *hot truth*. Hot truth that scalds communist lies.

Radio Free Europe is maintained by the Crusade for Freedom, started by General Clay three years ago. It is an independent (non-profit) American enterprise.

Radio Free Europe has been built and kept running by the individual contributions of millions of Americans—like you.

It is managed by Americans and staffed by carefully-screened exiles from the captive countries themselves. It is Poles talking to Poles, free Hungarians speaking hope and courage to enslaved Hungarians, Czechoslovakians telling the TRUTH, in Czech and Slovak to Czechoslovakians.

Helping these people help themselves is the best way to help stop World War III before it starts—at the lowest possible cost.

Send your contributions to "Crusade for Freedom", c/o your local postmaster.

RADIO FREE EUROPE

supported by

CRUSADE FOR FREEDOM

Fifty-nine females made an average of $1,368.

Two heifers topped the sale at $5,000 each. One was Ankony Bardella 5th sired by Eileenmere 1032 and consigned by Ankony Farm, Rhinebeck, New York. She sold to C & C Farm, Whitehouse Station, New Jersey. The other was Chimera 2d of Mahrapo. She was consigned by Mahrapo Farm, Mahwah, New Jersey, and sold to Gulfstream Farm, Fort Lauderdale, Florida.

Tyrconnel Farm Dispersal, Frederick, Maryland, November 21

Tyrconnel Farms, Knoxville, Maryland, sold 102 head for a total of $31,485 or an average of $308.

Top of the sale was reached when Walter C. Zimmerer, Jr. of Freehold, New Jersey, paid $1,050 for a daughter of Bar Prince of Sunbeam and a heifer calf at foot.

The entire herd was sold right in pasture condition and the cattle went to buyers from New Jersey, Maryland, Pennsylvania, Virginia, West Virginia, and Kentucky.

2nd Annual Tidewater Virginia Sale, Richmond, November 24

A short crowd turned out for the event and undoubtedly some bargains passed through the ring as 66 head averaged $179. As could be expected a number of new herds were started in this area.

■

"MOST SUCCESSFUL" ANGUS CALF SALE BOOSTS VIRGINIA'S JUNIOR ANGUS BREEDERS

Sixty-two registered Aberdeen-Angus calves averaged $355, November 29, at the Roanoke Valley Sale, Roanoke, Virginia. This average made it the best calf sale in the Old Dominion State this year.

Approximately 500 4-H Club and FFA boys and girls were on hand for the "Heifer Club Program" that started at 9:55 a. m. with R. E. B. Blanton acting as master of ceremonies.

The heifer club program in Virginia was explained to the youthful audience and this was followed by a type demonstration by Dave Canning. Curtis Mast of the V. P. I. extension service talked on feeding club calves, using actual samples of various feeds to demonstrate his talk, and Dayton Hodges of Staunton, Virginia, gave an interesting talk to the boys and girls on "cow psychology".

All boys and girls who participated in the judging contest which followed were eligible for the heifer award, which was presented to the winner, 12-year-old Audrey St. Clair of Blue Ridge, Virginia, during sale time. Audrey won a good eight-month-old registered heifer, Cherry Hill Lucy 15th, donated by the Roanoke Valley Association, and the actual awarding was done by Lee D. Butler, who sponsors the heifer club project in Virginia.

The sale was very successful from several angles, in that the largest crowd seen at a sale in Virginia this year was on hand, and quite a number of new herds were started in an area that has traditionally leaned toward other breeds.

The six bull calves averaged $286, and the 56 females made $362. The clerks' books showed that 20 of these heifers were purchased by 4-H and FFA boys and girls to start their heifer projects.

—James V. Coyner

■

4-H GIRL'S ANGUS STEER WINS CHAMPIONSHIP AT LOUISIANA STATE FAIR'S JUNIOR SHOW

Grand champion steer over-all-breeds at the Junior Livestock Show, October 29, at the Louisiana State Fair in Shreveport, was an Aberdeen-Angus shown by Miss Clifford Wilkerson, 11th grade student of Newellton, Louisiana, who is in her seventh year of 4-H Club work.

Miss Wilkerson's steer, which also took first place in the medium weight class, was bred by Marydale Angus Farms at St. Francisville.

In the Angus show at the fair, 77 Ranch, Wichita Falls, Texas, showed its senior yearling bull, Black Prince of 77, to senior and grand champion. Another Texas ranch —R. S. Hays at Kerrville—displayed the junior and reserve grand champion bull, Prince 105th H. R. Robin Hood Farm at Bixby, Oklahoma, and Fooks Angus Farms, Camden, Arkansas, exhibited the reserve senior and reserve junior champion bulls, respectively.

In the female division, Fooks Farms took the top honors with Fooks Evergreen 3d, senior and grand champion, while 77 Ranch had the junior and reserve grand champion female—Bloomingdale Erica of C. The reserve senior champion female was shown by Hays Ranch, and the reserve junior champion by Blugrass Angus Farm, Lancaster, Kentucky.

The Junior Livestock Show was judged by Glen Bratcher of Oklahoma A & M College, Stillwater; while John Burns of Ft. Worth, Texas, judged the Angus show.

—Milton E. Miller

■

WARREN COUNTY ANGUS ASSOCIATION ELECTS C. D. SPEAR PRESIDENT

About 100 Angus breeders, their wives and friends attended the annual meeting and banquet of the Warren County, Iowa, Angus Association, November 23, at Indianola, when C. D. Spear of Indianola was elected president.

Other new officers named were: Polk Cozad, Indianola, vice president; Glen Felton, Indianola, secretary; and Guy Risinger, Indianola, treasurer. Directors elected were: Vance Rogers, Milo; Dale Kellar, New Virginia; Frank Spear, Lacona; and Willard Coffman, New Virginia.

Kenneth Fulk, field representative of the Iowa Beef Producers' Association, spoke on "Why Raise Purebred Cattle," and "The Future of the Angus in the West". Lyle Haring, fieldman for the American Aberdeen-Angus Breeders' Association, reported on the progress of the American Angus Association, and discussed feeder calf sales of the past season.

Following a film by the American Angus Association, "Modern Beef Cattle", the business meeting was held.—Lyle Haring.

Davis, Spitzer

(Continued from page 51)

dam, the breeder and the first owner. This means that before full value can be secured from the new equipment, cards must be reproduced from the existing records on every producing animal whose offspring are to be registered. It will take about a year to complete this reproduction. Then the full benefits by way of increased accuracy and greatly accelerated processing of registration and transfer applications will be apparent.

"Incidentally, each breeder could be of great help to the office force if he would send for cancellation the registration certificates he holds of all animals that have been slaughtered or are permanently out of production. Please make a mental note to do this when you get home.

"Quite understandingly, many of you have expressed interest as to what, if any, conclusions have been reached by the Building Committee. Forty-seven cities have extended an invitation to our Association to locate its office in their community. These invitations—some of which are quite elaborate, and some of which are accompanied by offers to provide a site for an Association building—have all been reviewed by the Building Committee.

"I am sure you understand that there are many angles to be considered in connection with this very important question. Some of these are the availability of satisfactory mail service, rail and air connections. Also involved is the question of the need or desire to be geographically located as centrally as possible, i.e., centrally as respects Association membership and Angus cattle population. The probable operating costs and the availability of the necessary personnel appear as dominant factors in such a consideration.

"The Committee has not reached any decision. It has reported its progress to the Board and recommended that a study of some facets of the problem should be made by competent outside people, skilled in such problems. That study will be commenced early in 1954.

"The lease for our present quarters expires at the end of 1956.

"It is the expectation and desire of the Building Committee to reach a definite conclusion and submit its recommendations to the Board well before the next annual meeting of the Association. That will permit consideration of that report and action thereon by the Board and the submission of

Eleventh ANNUAL Southeastern Aberdeen-Angus SHOW & SALE

ATLANTA

January 28, 1954

Selling 61 Head

8 Bulls - 53 Females

Seven States will be represented at Sale time

Show
Thursday 9:00 a. m.

Sale
Thursday 1:00 p. m.

Sale Headquarters
Henry Grady Hotel
Atlanta, Georgia

Herd bulls and females with worthy pedigree and production are being offered at this sale. Some of the families represented will be Gammer, Blackcap Bessie, Blackcap Empress, Blackcap Effie, Juana Erica, Maid of Bummers, and others. Many of the sale animals are from the show herds of the consignors.

JUDGE—Orin L. James, Hamilton, Missouri

AUCTIONEER: ROY JOHNSTON, Belton, Missouri

Banquet, January 27 at 7:00 p. m. at the Henry Grady Hotel.

Consignors

Annewood Farms, Goshen, Kenutcky
Brays Island Plantation, Inc., Yemassee, S. C.
Julius G. Clark, Lexington, Kentucky
Lois S. Clark, Lexington, Kentucky
Cliff Davis, New Albany, Mississippi
Dixie Stock Farms, Inc., Lancaster, Kentucky
Fra-Mar Farms, Thomaston, Georgia
Glen Airy Farm, Versailles, Kentucky
Hardin Farms, South Shore, Kentucky
Hill Crest Farms, Winchester, Kentucky
Keefauver Brothers, Jonesboro, Tennessee
Charles Klaber, Falmouth, Kentucky
Lorraine Farms, Inc., Macon, Georgia
Macedon Farms, Madison, Alabama
Maples Stock Farm, Elkmont, Alabama
Marshall Pickrell & Sons, Augusta, Kentucky
Millers Angus Farm, Johnson City, Tennessee
D. R. Moore, Jr., Byhalia, Mississippi
Newplains, Bessemer, Alabama
Park Roe Farms, Bowling Green, Kentucky
Perdido Ranch, Pensacola, Florida
Shelby County Penal Farm, Memphis, Tennessee
Sherman Farms, Dry Ridge, Kentucky
Stanford Farms, Donelson, Tennessee
Sturdy Oak Farms, Griffin, Georgia
Sugar Camp Farms, Knoxville, Tennessee
Thornton Angus Farm, Brownsville, Tennessee
E. S. Williams, Mill Springs, Kentucky
Lamar A. Williams, New Albany, Mississippi
Woodmont Farm, Winchester, Kentucky

Southeastern Aberdeen-Angus Association

Announcing..... Complete Green

To Be Held at Sunmere

Sale will begin at 10:00 a. m.

The offering consists of the proven herd bull battery.

THE HERD BULLS ARE . . .

HE SELLS

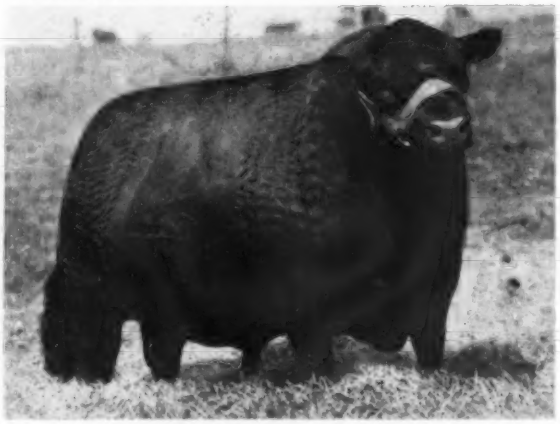

PRINCE ERIC of R. L. S.

"HE SELLS! A proven son of Prince Eric of Sunbeam, his dam an Erica Marie that topped the Sunbeam Farms 1941 Sale. A proven sire of Show Ring winners — many calves at side of dam are by him and numerous females are bred to him."

HE SELLS

PRINCE 27th of ESSAR

"HE SELLS! A great show and outstanding breeding son of Master Prince 2d and from a Barbara dam by Black Prince of Sunbeam. Many sons and daughters sell and a great number of females carry his service."

OVER 300 HEAD SELL

130 Cows, 120 Calves, 30 Yearling Heifers. 5 Herd Bulls and 15 Yearling Bulls

There will be 130 producing cows, most of them with calves at side or heavy in calf and 30 yearling heifers, some bred and some open. Among the families represented are—

10 ESSAY FEMALES—including Essay of Bleaton, Grand Champion at the Perth, Scotland Show in 1946 and 8 of her daughters and granddaughters. There are only 11 Essays in the United States.

2 CHERRY BLOSSOMS—one a cow, the other a yearling heifer close up to the Peebles breeding.

5 GAMMERS — 10 BLACKCAP BESSIES — 15 MAID of BUMMERS

Other families represented in goodly numbers are Ballindalloch Jilts, Karama, Elluna, Zara, Edwina, Ballindalloch Georgina, Blackcap Empress, Fannie Bess, Erianna, Witch of Endor, Lucy, Eulima and members of many of the standard families.

Daughters of many of the top bulls of the breed sell, including our daughters of Prince Eric of Sunbeam, Eileenmere 500th and Everbest Prince, many granddaughters of Prince Sunbeam 29th and cows sired by Bardolier, Bandolier and Eileenmere bulls.

We believe there is something being offered that will suit everyone.

Twin heifers from the scarce and highly popular Essay family. Daughters of Prince 27th of Essar. Dam by son of Prince Sunbeam 29th and from Essay of Bleaton, Champion cow at Perth. There are only 10 Essay females in the United States—9 from this family sell on February 27th. A "must" family for the top herds.

ESSAY of G. V. 7th & ESSAY of G. V. 8th

GREEN VALLEY FARMS

RUSSELL DECKER, Manager **ELZA BILLS, Herdsman** **GEORGE DeHAVEN, Owner, 526 Law Building, Kansas City 6, Missouri**

Dispersion of the
Valley Herds

Farms Near Sedalia, Missouri

In The Heated Sale Pavilion

HE SELLS

WIZARD PRINCE R & MC 10th

HE SELLS. He by Prince Georgina R & Mc. This is a very typy, compact, heavy-boned bull that has had considerable service in the past year.

MR. "TV" ANNOUNCES the complete dispersion of his Green Valley Farms Herd due to the necessity of his spending so much time on TV.

And These Two Bulls

EBONY'S PRINCE of LOCUSTWOOD

A grandson of Prince Sunbeam 46th and from an Eileenmere bred dam.

BARDOLIER of G. V.

A proven son of Black Pardolier Maid of Bummers dam.

There will be several yearling bulls and many herd bull prospects at side of dam.

FEBRUARY 6th, 1954

This Sale Precedes the February 8th Sale of Penney and James, Hamilton, Missouri

Coming from the eagerly sought Cherry Blossom family. A daughter of Prince 27th of Essar, dam a direct import. A maternal sister topped the 1953 Show Window Sale. There are but a very few Cherry Blossoms in the entire breed. You can buy this heifer and her dam on February 27th.

CHERRY BLOSSOM of G. V. 2d

A Blackcap Bessie by Prince 27th of Essar, the famous old cow Blackcap Bessie 11th of Page still shows in the tabulation. A beautiful headed, thoroughly modern Blackcap Bessie.

BLACKCAP BESSIE of G. V. 12th

A daughter of Prince Eric of Sunbeam, sire of 3 International Grand Champion Females, including the 1953 International. Dam a Blackcap Empress, second dam bred at Sunbeam Farms. A real fancy female.

BLACKCAP EMPRESS of G. V. 3d

Liberty, Missouri

For Catalogs, Address:
J. B. McCORKLE,
Smithville, Missouri

Sale Headquarters: BOTHWELL HOTEL, SEDALIA, MISSOURI

Auctioneers: ROY JOHNSTON, RAY SIMS and BILL HAGEL

Announcing the Des Moines River Valley Sale March 3d, 1954

At Boone, Iowa

MRS. ANNETTA WOODS, Secretary
Webster City, Iowa

W. C. ROBERTSON, Sale Manager
Bayard, Iowa

recommendations to the 1954 Annual Meeting for final determination.

"Early this year, a study was made in search of a solution to the problems that arise when a question is raised as to the parentage of a particular animal on either the sire or dam side. This problem exists

(1) When a question arises as to the accuracy of the data submitted as a basis for the registration records of the Association because of a claim that the purported sire or dam of an animal in question is incorrectly stated. And

(2) In those instances where the breeder, for any reason, is unable to establish the parentage from his own records.

"The study made by your officers and directors embraced the extent to which these problems might be solved through blood typing. It involved the approach in civil and criminal actions when blood typing results were considered by the courts in many cases involving the parentage question. And, of course, a study was made of the results of the tests made on cattle in the various universities that are members of the Blood Typing Conference.

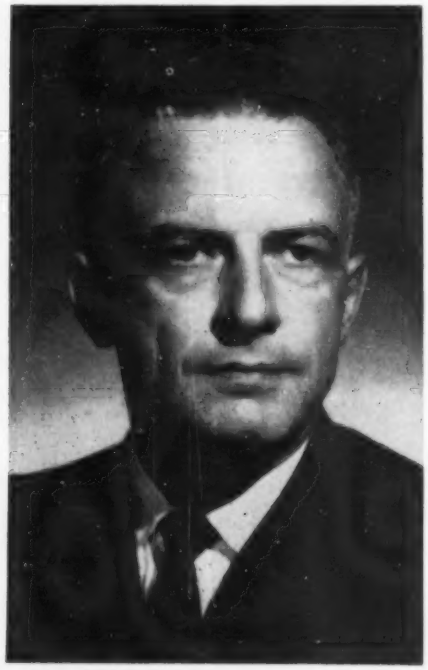

JUSTIN DOAK, new fieldman for the Missouri Aberdeen-Angus Breeders' Association.

"After full consideration, a rule was adopted at the June 19, 1953 meeting of the Board. You have all received a copy of it so there is little need to recite it here, but lest you may have mislaid your copy, in substance it provides that in cases involving the accuracy of the data submitted as the basis for the registration records of the Association because the purported sire or dam of the animal in question is incorrectly stated, the question shall be referred to the Executive Committee of the Board of Directors for examination and consideration; that the Executive Committee, as a part of such consideration, may require that a blood test be made of the animal in question and of the purported sire or dam, that it is the duty of the owner of the animals in question to afford to representatives of the Association a reasonable opportunity to secure blood from such animals for the purpose of such test and the rule further provides penalties for failure to permit such testing to be done.

"For the benefit of the members of the Association, tests may be made where a question exists in the mind of the breeder even though no dispute exists, and in such manner the breeder can probably solve any questions that he has as to parentage. This is an additional value or by-product from the rule and some breeders have already made use of that opportunity. You will be interested to know that we have had one case involving parentage wherein it was determined, as a result of blood test, that the original registration was incorrect.

"During the year, and, particularly, since the current show season started, many of you have seen fit to comment—some rather forcefully—upon the lack of an Association rule prohibiting the so-called fixing of show cattle and the showing of so-called overage cattle. You have also insisted that it is the duty of the Association to provide a means whereby such unethical practices can be determined and suitable disciplinary measures applied.

"Now, I am sure that all of us are very confident that such practices are not necessary to adequately display the many fine animals that are being produced by breeders everywhere. I am likewise equally sure that we are overwhelmingly agreed that any such practices render a distinct disservice to the good name and reputation of our breed.

"It is not realistic to conclude that such practices are as prevalent as some of the talk indicates is the general assumption. I feel very sure that we can believe—and I sincerely do—that the great great majority of the exhibitors are high principled men who would not indulge in such practices under any circumstance, and, if any exhibitors have done so, it is only a very very small minority in number. It seems equally clear that any indulgence in such practices is that much too much. Certainly, it is unfair to all other exhibitors and all other Angus breeders and all prospective breeders.

"This is not a new problem. In December 1930, after there had been much discussion for several years about the incidence of such practices, the then leading Aberdeen-Angus exhibitors took the position that something must be done to preserve the integrity of livestock shows and to justify the Angus Association in making contributions and payments of special premiums for Angus entries. In December of that year, at an informal meeting of the Angus exhibitors held prior to the opening of the International Livestock Exposition, those exhibitors adopted a resolution requesting the Board of Directors of the Association to set up rules and regulations to stop the practice, and, at the annual meeting of the delegates, held on December 3, 1930, a resolution to that effect was adopted, and, insofar as the records of the Association show, it has never been repealed and is still in full force and effect.

"At an October 30th meeting of your Board of Directors a resolution was adopted reiterating, ratifying, approving and restating the condemnation of the unethical fitting of Angus cattle in the language of the 1930 resolution and also declaring the showing of overage cattle, that is, cattle over the age eligible for exhibition in any class, as similar unethical conduct.

"This resolution also provides that it is a condition implicit in the entry of any animal in any show where the Association is making any contribution towards the premium payments, that the exhibitor, by such entry, undertakes that such animals are not and have not been unethically fitted and are not overage animals. The rule requires that such

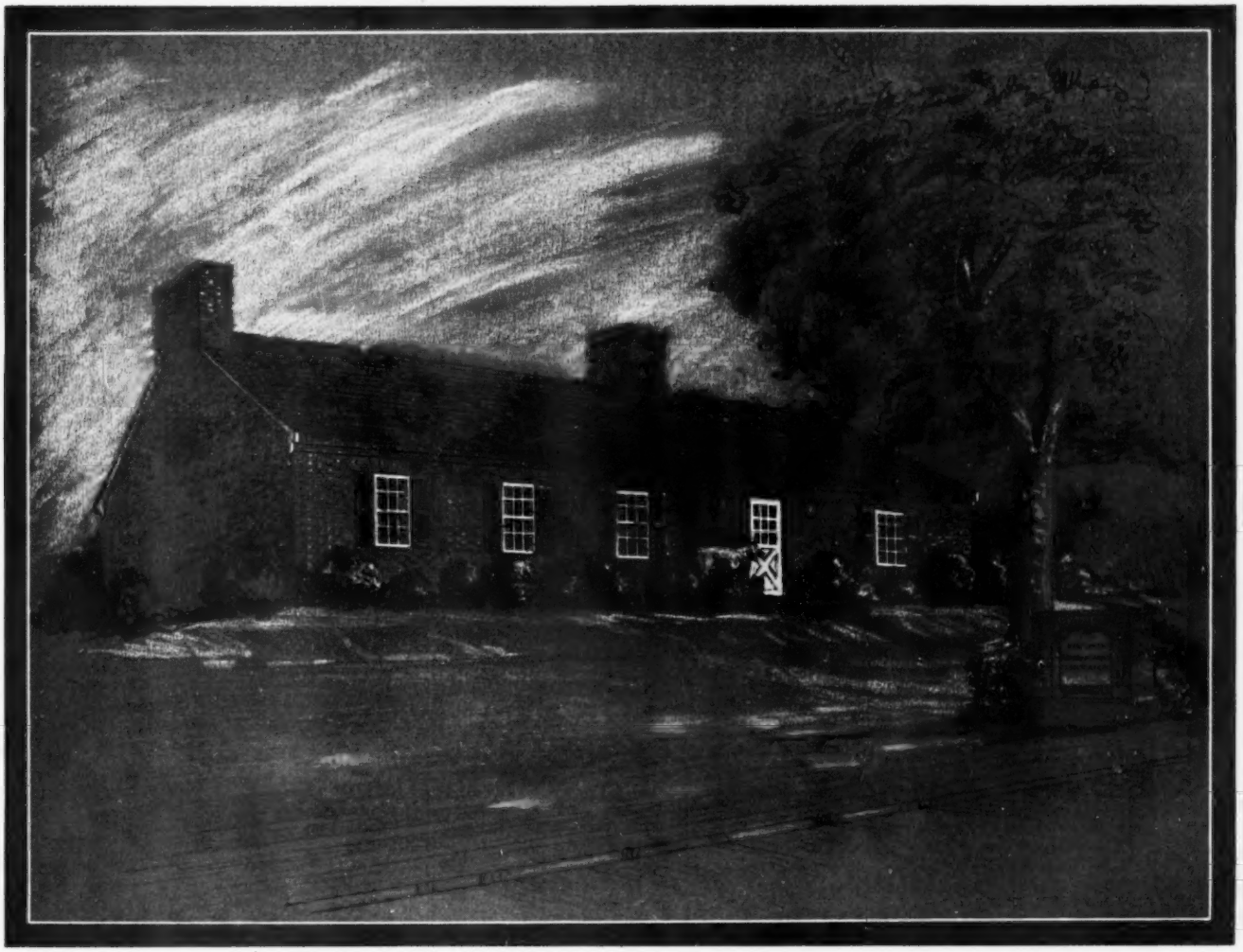

BEST WISHES FOR 1954

from the

Virginia Aberdeen-Angus Association

THE TOPS ARE IN VIRGINIA

Dave Canning, Executive Secretary **Box 196** **Charlottesville, Virginia**

McKenzie Angus Farms

COLBERT, GEORGIA

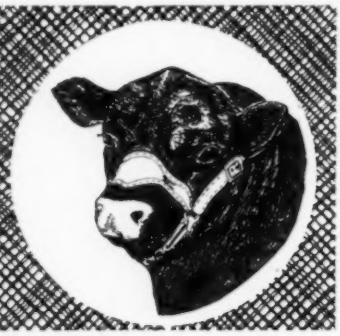

HOMEPLACE EILEENMERE 999-35

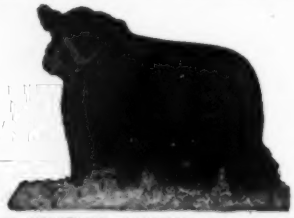

McKENZIE'S ANKONIAN 3533rd
(Son of "999-35th")

HOMEPLACE EILEENMERE 999-35th — 1950-1951 International Reserve Champion — in the opinion of cattlemen throughout the U. S. and in Scotland and the Argentine "The 35th" is an ideal type of Angus bull.

EILEENMERE 1032

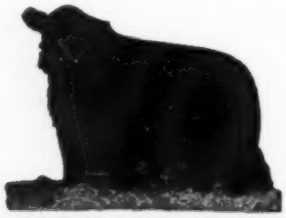

McKENZIE'S ANKONIAN 3285th
(Son of "1032")

EILEENMERE 1032d — 1949 International Grand Champion — the only 3 star bull in the U. S. whose sire carries 5 stars and whose Grandsire and Great-Grandsire carry 4 stars. Sired the 1952 International Grand Champion Ankonian 3216.

Any COW or HEIFER in Our Herd is for SALE, Bred to Any One of Our Bulls.

●

Cattle For Sale At All Times

●

We invite you to come see us!

HENRY M. and BEATRICE M. NEWMAN, Owners

ALLEN "TINK" FREEMAN, Manager

JIM MARKHAM and ROY CARTEE, Herdsmen

animals shall be subjected to such inspection and such tests as may be specified by the Executive Committee of the Board of Directors and that any animals found to be unethically fitted or overage shall be disqualified from further exhibiton in any such shews and that the exhibitor thereof shall be barred from the exhibiting of any animals in any such show for a period of one year, and is subject to suspension from the rights and privileges incident to membership in the Association.

"I want to report to you also that research designed to perfect and simplify various existing scientific apparatus that will readily disclose the fixing of any such animals, is contemplated. It may well be that such determination will be as simple as a qualified technician going over the animal with an instrument in his hand smaller than an ordinary alarm clock, and, from the reading thereof, be able to determine whether the animal has been fixed and the area of such fixing.

"Likewise, a method of determining the age of Angus show animals within very narrow limits is under research consideration and will no doubt prove to be of controlling importance in solving that facet of this problem.

"I have commented at this length upon this subject because it is of great importance to our breed, and, as I have said, any indulgence in these unethical practices, is that much too much. Therefore, it was deemed advisable that you know of our determination to do everything within our power to put an end to such practices. For the good of our breed, your cooperation and assistance is solicited.

"In conclusion, I want to again thank you

NEW DIRECTOR OF AMERICAN ANGUS ASSOCIATION—Sam Fullerton, Jr., Sunbeam Farms, Miami, Oklahoma, who has recently been appointed to a 3-year-term on the board of directors of the American Aberdeen-Angus Breeders' Association.

"I Say—DO IT NOW!"

Send a copy of the JOURNAL containing your sale ad to folks you think may be prospective buyers. You supply their names and addresses and we do the rest.

MAILING DATE	ISSUE	SEND NAMES BY
Feb. 25	MAR. 1954	JAN. 25, 1954
Mar. 25	APR. 1954	FEB. 25, 1954
Apr. 25	MAY 1954	MAR. 25, 1954
May 25	JUN. 1954	APR. 25, 1954
Jun. 25	JUL. 1954	MAY 25, 1954

We Guarantee Delivery of

25 FREE COPIES—

to Promote Any One Auction Sale

If your list exceeds 25 names write us for information on special handling of larger lists. We must have names by the dates shown as we check them against our regular subscription list. Regular subscribers will not receive these complimentary copies. Mailings limited to the number of sample copies available each issue. Reserve your copies early.

A facsimile of the label that will be placed on the cover of each copy we mail for you.

Advertising Department

P. O. Box 238

WEBSTER CITY, IOWA

for the honor of being the President of our great Association this past year. As a soon to be Past President, I stand ready to do anything that I can to promote the welfare and good name of Angus cattle, Angus breeders and of the American Aberdeen-Angus Breeders' Association."

New Angus Records Set

(Continued from page 55)

and in general stayed away from size extremes.

J. Garrett Tolan Farms took the first blue ribbon in the sizable two-year old heifer class. Winner was Ellunamere 25th, a daughter of the champion Eileenmere 500th and her dam the mother of Eileenmere 700th. It was her first show. This heifer is now owned by Greenmere Farms of Indiana, having been purchased in the Tolan sale just before the International. Her competitor was Angus Valley Elmaretta, by Black Peer 28th of Angus Valley, grand champion at Dallas and Tulsa. The Tolans were third with Queen Tolan, grand champion a few days earlier at the Eastern National.

Daughters of Homeplace Eileenmere 115th and Homeplace Eileenmere 500th stood first and second in the senior yearling class for Penney & James. Shadow Isle had the Elaine daughter of the champion Prince Sunbeam 249th in third. She is now owned by Jefferson Farms of Pennsylvania.

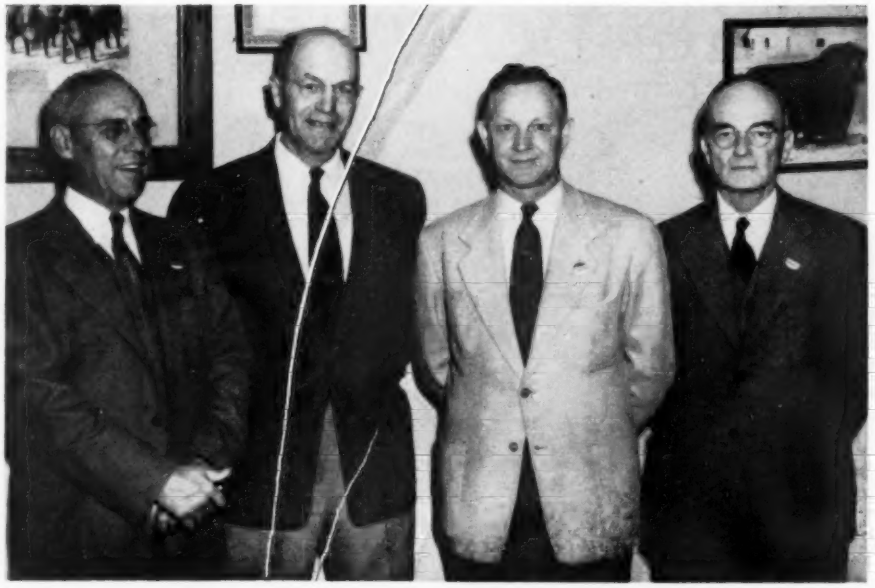

NEW NATIONAL ANGUS ASSOCIATION DIRECTORS—From left to right are four of the new directors of the American Aberdeen-Angus Breeders' Association, recently appointed to a three-year-term: Otto G. Nobis, Wilton Farms, Davenport, Iowa; G. R. "Jack" Milburn, N Bar Ranch, Grassrange, Montana; Joe Keefauver, Jonesboro, Tennessee; and Major W. A. Rafferty, Greenacre Farms, Morocco, Indiana.

It is of note that the Gammer winner of this class for Penney & James is out of the same cow that produced Eileenmere 999th 35.

The junior yearling class of 36 was described by Dean Kildee and Don Good as the greatest they had ever seen in the matter of quality from end to end. They placed second in general excellence in the senior heifer calf class. Winning junior yearling was the Barbara daughter of the champion Eileenmere 1050th, shown by J. Garrett

STUDER STOCK FARM

Consigns to—

The Iowa State Show and Sale

Iowa Beef's Breed Better Beef

It's Beef That Counts

3 BULLS

To be in futurity. Two are sired by Edgar of Newhouse and one by Prince Eric of Strathmore, by Prince Eric.

4 BRED HEIFERS

To be shown in open class They are from the following families: Witch of Endors, Erica Marie, Blackcap Empress, Rose Marie, and are bred to Black Knight 75th of Angus Valley, the $10,000.00 son of the "28th" and Eileenmere W. 484th.

BLACK KNIGHT 75th of A. V.

EILEENMERE W. 484th

BEN G. STUDER, Owner

WESLEY, IOWA

Featuring . . . .

1953 INTERNATIONAL RESERVE GRAND CHAMPION

Bandoliermere 83d

With A Popularity Plus Pedigree . . .

Sire: Bandoliermere 44th 1136521	Eva's Bandolier Lad 845653	Barbarian Grenadier G. R. 661306	Black Bardolier
			Barbara 15th of Hill Crest
		Eva Bandolier 473968	Bandolier of Anoka
			Euretta of Quality
	Evergreenmere T. 3d 947775	Eileenmere 585th 722439	Eileenmere 85th
			Blackcap Tolan 79th
		Evergreenmere 9th 793983	Esquire of Le Baron
			Evergreen Lady T. 3d
Dam: Barbaramere 27th 1159330	Eileenmere 500th 699155	Eileenmere 85th 470007	Eileenmere 32d
			Enchantrene
		Edwina 7th G. M. 534304	Maid's Belmore
			Edwina 5th G. M.
	Barbara of Ed. 568455	Elbor of Lonjac 4th 501925	Elbor of Page
			Briarcliff Blackcap
		Barbara of G. V. 2d 493435	Earl Eric Marshall 5th
			Barbara McHenry 69th

He is the best son of Bandoliermere 44th, the Great Tolan bull, and out of Barbaramere 27th, a dam from the Barbara line of breeding that has produced so many outstanding bulls and females in the Tolan herd. Along with this superb pedigree you will notice that Bandoliermere 83d has a wonderful head, unusual spread of rib, great depth and width of hind quarters. He is standing on unusually short legs that are correctly placed under him and is covered with a great wealth of the natural in fleshing.

Downsbragh Farms

RIVER ROAD, FAR HILLS, N. J.

and WORTON, KENT CO., MD.

MR. and MRS.
WILLIAM W. BRAINARD, Jr.
Owners - Manager

STANLEY R. SESSLER
Herdsman

Tolan Farms. Her competitors were from Penney & James and Shadow Isle Farms—daughters of Homeplace Eileenmere 115th and Prince Eric of Sunbeam.

In 1939 the International grand champion female was Blackcap Bessie 23d of Page, shown by Wilton Farms of Iowa. In 1953 her daughter, by Bandolier 170th of Wilton, headed the summer yearling class of 35 for the Nobis herd. Standing second to Blackcap Bessie 40th of Wilton was a Barbara Rose daughter of RLS Prince Eric 37th, shown by Ralph L. Smith Farms of Missouri. Third went to Penney & James on a daughter of Pageileenmere 10th.

Forty entries led out in the senior heifer calf class. A great heifer went to the head of this great class—Shadow Isle Black Jestress 2d, from the Ralph L. Smith Farms of Missouri. Almost impossible to fault this daughter of Prince Eric of Sunbeam was destined to go on to junior and grand champion honors. Next to her in class was a daughter of Eileenmere 1062d shown by J. Garrett Tolan Farms; third another Tolan heifer by Tolan's Bandolier.

Wind-up of the single entries found Simon Angus Farm of Kansas heading the junior heifer calf class of 27 with a tidy little daughter of Prince 105th of TT. Ankony Farm of New York was second with a daughter of the champion Eileenmere 1032d; Red Gate of Virginia next in line with one by imported Prince of Rowley.

Coming out for the senior championship were J. Garrett Tolan's winning two-year old, Ellunamere 25th, daughter of the champion "500th" and the Penney & James Homeplace Gammer 6th, by Homeplace Eileenmere 115th. Eligible for reserve senior championship consideration was the runner-up two-year old, Angus Valley Elmaretta; also the second place senior yearling, Homeplace Elberica 17th. The purples went to the Penney & James senior yearlings. This was a reversal of earlier show placings, the Gammer always standing second to the Elberica daughter of Homeplace Eileenmere 500th.

For the junior championship the eligibles were Barbaramere 47th from the Tolan string; Blackcap Bessie 40th of Wilton, the Nobis heifer; Ralph L. Smith's senior heifer calf, Shadow Isle Black Jestress 2d; and the Simon Angus Farm junior heifer calf. Possibilities for reserve junior championship consideration included heifers from Penney & James, Ralph L. Smith Farms, J. Garrett Tolan Farms and Ankony Farm.

It did not take long for "The" Black Jestress daughter of Prince Eric of Sunbeam to get the pat signaling the junior championship for the Missouri herd with the reserve going to the Tolan first prize junior yearling, Barbaramere 47th.

Again in the round for the grand championship between the junior and senior champions it was no surprise that the many-times junior and grand champion from Missouri was again to take the highest award. Shadow Isle Black Jestress 2d combines femininity and style with depth, thickness and balance. She is a "doll", a dream heifer, the kind that cannot be forgotten. Some wondered last spring when Ralph L. Smith bought the Prince Eric daughter, and her mother, at the Shadow Isle cow and calf sale for $32,500 how such an investment could pay off. As an International grand champion female, the cornerstone of a new female dynasty, she may well prove an inexpensive heifer. And in the herd is her dam, a full sister and a half sister.

The reserve female grand championship went to the Penney & James senior yearling, Homeplace Gammer 6th.

The highly important get of sire award was won by Angus Valley Farms of Oklahoma on calves by Black Peer 28th of Angus Valley. Twenty-one "gets" competed with second going to Simon Angus Farm on Prince Peer 105th of TT; third, Ankony on the get of the champion Eileenmere 1032d; fourth, J. Garrett Tolan Farms on Eileenmere 1100th calves; fifth, Wilton on Bandolier 123d of Wilton.

Again the junior get of sire award was won on young things from Ohio State University by Bardoliermere 2d, the sire the 1953 grand champion bull. West Woodlawn Farms of Illinois placed second with calves by Prince Lakewood 50th; Simon was third on the get of Prince 105th of TT.

In the other group awards Tolan Farms took two firsts—including the Best 10 Head, the seventh time in the last eight years; with one first each going to Angus Valley and Penney & James.

The detailed awards follow:

Herd Sires:

KEY BARDOLIER — By Kedar Bardolier

EILEENMERE 1188th — By Eileenmere 1050th

Consigning to Iowa State Show and Sale

ONE BULL:

Futurity Class: KEY BARDOLIER 16th

Sired by Key Bardolier, whose sire is a 7/8 brother of the noted EVA'S BANDOLIER LAD, Dam by Eric Burgess 10th.

TWO BRED HEIFERS:

Open Class: WITCH of HARWOOD—A Witch of Endor heifer with an Eileenmere top. Safe in calf to Eileenmere 1188th.

BEULAH of HARWOOD—A very typy heifer sired by Key Bardolier out of one of our good producing cows. Safe in calf to Eileenmere 1188th.

Eileenmere 1188th, son of the 1950 INTERNATIONAL GRAND CHAMPION Eileenmere 1050th and Blackcap Tolan 125th, she in turn by Eileenmere 85th, is one of the most intensely bred Eileenmere bulls in use today. Eileenmere 1188th and Key Bardolier are through their calves, showing evidence of the great prepotency of the Eileenmere and Bardolier blood lines.

H. R. and W. W. WHITE

SIGOURNEY, IOWA

Joint Production Sale

It will take more than one "Prairie Schooner" to carry home the BARGAINS in Good, Tried, and True Angus Cattle to be sold

April 16th, 1954

Prairie Angus Farm — Loden Angus Farm

Joint Production Sale

ABERDEEN, MISSISSIPPI

See the March and April Journals for more details.

Get on the mailing list Now.

EXHIBITORS: Lester J. Leachman, Old Westbury, L. I., New York; Ankony Farm, Rhinebeck, New York; J. Garrett Tolan Farms, Pleasant Plains, Illinois; Mecom Angus Ranch, Weston, Colorado; Knobby Hills Farms, Clyde, Michigan; Great Oaks Stock Farms, Rochester, Michigan; West Woodlawn Farms, Creston, Illinois; Angus Valley Farms, Inc., Tulsa, Oklahoma; Sunbeam Farm, Miami, Oklahoma; M & L Ranch, Burnet, Texas; Mahrapo Farms, Mahwah, New Jersey; F. M. Bradley and Sons, Avon, Illinois; Red Gate Farm, Millwood, Virginia; Simon Angus Farm, Madison, Kansas; Harry Moore and Sons, Columbia, Missouri; Shoemaker Farms, Aledo, Illinois; B. A. Dye, Wyanet, Illinois; Lucille and John Patton, Jr., Earl Park, Indiana; Mrs. Katherine Fullerton Clammer, Dickerson, Maryland; Penney and James, Hamilton, Missouri; Wilton Farms, Davenport, Iowa; Orchard Hill Farms, Enid, Oklahoma; Glen Airy Farm, Versailles, Kentucky; Mole's Hill Farm, Millerton, New York and Sharon, Connecticut; Meier Angus Farms, Jackson, Missouri; DenMor Farms, Wilmington, Ohio; Henry I. Rumple, Berne, Indiana; L. L. O'Bryan, Mukwonago, Wisconsin; L. E. Davis and Son, Eldorado, Illinois; Triple-A-Ranch, Jonesburg, Missouri; J. S. D. Tory, King City, Ontario, Canada; Hockhockson Farm, Eatontown, New Jersey; Robert E. Green, Oaktown, Indiana; Shadow Isle Farms, Red Bank, New Jersey; C. V. Whitney Farms, Old Westbury, L. I., New York; Rundles Angus Farm, El Paso, Illinois; Robert F. Cresap, Seymour, Illinois; Harbert Thornton, Brownsville, Tennessee; Warner Grove Farms, Greenville, Ohio; W. F. James, Georgetown, Ontario, Canada; Gordon Hagmeier, Thedford, Ontario, Canada; Ralph L. Smith Farms, Chillicothe, Missouri; Lynn Serbousek, Center Junction, Iowa; Mathias Kassnel, Elkhorn, Wisconsin; Ohio State University, Columbus, Ohio; Enoch and Bob Johnson, Arthur, Iowa; Betty J. Etling, Marshallville, Ohio; Spring Valley Farms, Bayard, Iowa; B. C. Cotton "Sherman Farms", Dry Ridge, Kentucky; Don Head Farms, Richmond Hill, Ontario, Canada; Barrington Hall Farm, Salem, Wisconsin; Geo. A. Holder Farm, Otterbein, Indiana; Johnson Brothers, Ida Grove, Iowa; W. D. Pedigo, Pearisburg, Virginia; Woods and Rust Farm, Le Roy, Illinois; Gage A. Kent, Muscatine, Iowa; El-Jon Farms, Rose Hill, Iowa; Presar's Angus Acres, Wapakoneta, Ohio; Edwards Brothers, Arva, Ontario, Canada; Clarence E. Hillman, Canova, South Dakota; Faye E. Mugge, Cleghorn, Iowa; D. C. Williams and Sons, Jefferson, Iowa; George Stoerger and Sons, Monticello, Illinois; C. T. Ranch, Miami, Oklahoma; E. W. Thompson, Sedalia Missouri; Hudelson Brothers, Pomona, Kansas; T. R. Cole and Sons, Pascola, Missouri; Clear Dawn Farms, Brooklyn, Illinois; H. Willis Binnie and Son, Dundee, Illinois; Happy T Farms, Carmel, Indiana; Meier Angus Farm, Jackson, Missouri; George Cochran Farm, North Salem, New York; Garnett G. West and Sons, Altoona, Iowa; Max Goldberg, Moorhead, Minnesota.

JUDGES: Don Good, Manhattan, Kansas; H. H. Kildee, Ames, Iowa

BULLS:

Two Year Old Bulls, (18 shown): 1—O. Bardoliermere, Lester J. Leachman and Ankony Farm; 2—Bandoliermere 83d, J. Garrett Tolan Farms; 3—Prince Eric Elko Bell 6th, Mecom Angus Ranch; 4—Raona's Prince Eric 18th, Knobby Hills Farms; 5—Black Bardolier of Den-Mor, Great Oaks Stock Farms; 6—Prince E. and B. 25th, West Woodlawn Farms; 7—Black Knight 49th of A. V., Angus Valley Farms, Inc.; 8—Prince Sunbeam 729th, Sunbeam Farm; 9—Prince 39th of Shadow Isle, M & L Ranch; 10—Eileenmere 1201st, J. Garrett Tolan Farms and Mahrapo Farms; 11—Bradolier 81st, F. M. Bradley and Sons; 12—Prince of Red Gate 21st, Red Gate Farm; 13—Everbest Prince 92d, Simon Angus Farm; 14—Royal Bandolier M., Harry Moore and Sons; 15—Bessoleen 2d, Shoemaker Farms; 16—Eileenmere B. D. 56th, B. A. Dye; 17—Blackcap Bardolier P., Lucille and John Patton, Jr.; 18—K. S. Prince Sunbeam 7th, Mrs. Katherine Fullerton Clammer.

Senior Yearling Bulls, (20 shown): 1—Homeplace Eileenmere 375th, Penney and James; 2—Prince 105 of SAF, Simon Angus Farm; 3—Bandolier 523d of Wilton; 4—Bandolier of Orchard Hill 2d, Orchard Hill Farm; 5—Eileenmere 1171st, J. Garrett Tolan Farms; 6—Black Bardomere GA, Glen Airy Farm, Versailles, Kentucky; 7—Bandolier 300th of Wilton, Wilton Farms; 8—Mole's Hill Eileenmere 62d, Mole's Hill Farm; 9—Prince of Red Gate 45th, Red Gate Farm; 10—M. A. F. Blackcapmere 100th, Meier Angus Farms; 11—Homeplace Eileenmere 374th, Penney and James; 12—Prince Den-Mor 103d, DenMor Farms; 13—Earl Barbara George, Henry I. Rumple; 14—Bandoliermere, J. Garrett Tolan Farms; 15—Everbest Prince 100th of SAF, Simon Angus Farm; 16—Eric of Lakewood, L. L. O'Bryan; 17—Mahrapo Quality Bardolier 2d, Mahrapo Farms; 18—Supreme Commander, L. E. Davis and Son, Eldorado, Illinois; 19—Criterion Bardolier 23d, Triple-A-Ranch; 20—Eric Bandolier of Kinghaven, J. S. D. Tory.

Junior Yearling Bulls, (20 shown): 1—Black Knight 95th of A. V., Angus Valley Farms; 2—Ankonian 3264th, Ankony Farm; 3—Prince of Hockhockson, Hockhockson Farm; 4—Eileenmere RG 101st, Robert E. Green; 5—Shadow Isle Prince Eric 32d, Shadow Isle Farms; 6—Whitneymere, C. V. Whitney Farms; 7—Bardolmere CR 10th, Rundles Angus Farm; 8—AP Prince Envious 43d, Robert F. Cresap; 9—Eileenmere R. G. 105th, J. Garrett Tolan Farms; 10—Peer 150th of SAF, Simon Angus Farm; 11—Prince Sunmere 10th T. A. F., Harbert Thornton; 12—Blackcap General W. G. 12th, Warner Grove Farms; 13—Homeplace Eileenmere 400th, Penney and James; 14—Bandolier of Malden 29th, W. F. James; 15—Bandolier of Haig 66th, Gordon Hagmeier; 16—Elgon Prince R. L. S., Ralph L. Smith Farms; 17—Valley Burgess Bardolier, Lynn Serbousek; 18—Criterion Bardolier 33d, Triple-A-Ranch; 19—Black Blazer of Supreme, L. E. Davis and Son; 20—Bandolier MK 3d, Mathias Kassnel.

Summer Yearling Bulls, (25 shown): 1—Mole's Hill Eileenmere 79th, Mole's Hill Farm; 2—Black Knight of V. V., J. Garrett Tolan Farms; 3—Prince T. 160th of S. A. F., Simon Angus Farm; 4—O. Bardoliermere 32d, Ohio State University; 5—Bandolier of Orchard Hill 17th, Orchard Hill Farm; 6—Prince

O. BARDOLIERMERE 2d

The second son of Bardoliermere 2d from the Ohio State University herd.

Sire: **Bardoliermere 2d 1080807**	Eva's Bandolier Lad 845653	Barbarian Grenadier G. R. 661306	Black Bardolier
			Barbara 15th of Hill Crest
		Eva Bandolier 473968	Bandolier of Anoka
			Euretta of Quality
	Evergreenmere 24th 1077318	Eileenmere 85th 470007	Eileenmere 32d
			Enchantrene
		Evergreen Lady T. 3d 451365	Eileenmere 32d
			Evergreen Lady C.
Dam: **Ohio's Enchantress Lady 15th 822916**	Duke of Milburn 632938	Erwin of Stony Brook 564662	Erwin of Elmwood
			Model Maid of Stony Brook
		M.'s Erinthian of Princess 632936	Erinthian of F. B. 6th
			Queen Princess
	Ohio's Enchantress Lady 2d 587179	The Elite 535739	Eileenmere 158th
			Elaine 23d
		Ohio's Enchantress Lady 542598	Quantum of Meadow Brook
			Enchancellor's Eustice

O. BARDOLIERMERE 2d was Junior and Reserve Grand Champion of the 1951 Ohio State Fair.

His sire, BARDOLIERMERE 2d has sired

1953 International Grand Champion Bull, O. Bardoliermere,
1950 1st Prize Junior Get of Sire,
1951 1st Prize Junior Get of Sire,
1953 1st Prize Junior Get of Sire.

We will have his first calves on the circuit next year . . . We are delighted with them.

Dor-Mac Angus Farms

J. C. McLEAN

622 Hampshire Street

QUINCY — ILLINOIS

E & B 250th, Enoch and Bob Johnson; 7—Eileenmere 1600, J. Garrett Tolan Farms; 8—Bandolier 285th of Wilton, Wilton Farms; 9—Whitneymere 34th, C. V. Whitney Farms; 10—Duke of Wayne Knoll's 45th, Betty J. Etling; 11—Homeplace Eileenmere 416th, Penney and James; 12—Ankonian 3295th, L. G. Hagmeier; 13—Prince Sunmere of TAF, Harbert Thornton; 14—MAF Blackcapmere 50th, Meier Angus Farms; 15—Prince E & B 251st, Enoch and Bob Johnson; 16—Prince Den-Mor 151st, DenMor Farms; 17—Criterion Bardolier 41st, Triple-A-Ranch; 18—Eran Bandolier GA, Glen Airy Farm; 19—BC Eileenmere 18th, B. C. Cotton "Sherman Farms"; 20—Eileenmere M. 100th, Harry Moore and Sons.

Senior Bull Calves, (30 shown): 1—Mr. Eileenmere, J. Garrett Tolan Farms; 2—Bardoliermere of Annendale, Ohio State University; 3—Whitneymere 16th, C. V. Whitney Farms; 4—Homeplace Eileenmere 489th, Penney and James; 5—Prince Eric WWF 5th, West Woodlawn Farms; 6—Prince S. of Don Head 14th, Don Head Farms; 7—Happy Acres Prince 334, Spring Valley Farms; 8—O. Bardoliermere 40th, Ohio State University; 9—Ankonian 3287th, Ankony Farm and Amandale Farms; 10—Blueboy Lad 511th of Ida, Johnson Brothers; 11—Den-Mor Prince Eric 7th, DenMor Farms; 12—Shadow Isle Prince Eric 69th, Shadow Isle Farms; 13—Eileenmere CR 90th, Rundles Angus Farms; 14—Homeplace Eileenmere 494th, Penney and James; 15—Black Knight 133d of AV, Angus Valley Farms, Inc.; 16—Bandolier 294th of Wilton, Wilton Farms; 17—Prince Sunbeam 998th, Sunbeam Farm; 18—Homeplace Eileenmere 511th, Penney and James; 19—Rally Black Prince 1000th, W. D. Pedigo; 20—Eileenmere Revolution T., Simon Angus Farm; 21—Mahrapomere 1201st, Mahrapo Farms; 22—Mole's Hill Eileenmere 555th, Mole's Hill Farm; 23—Criterion Bardolier 52d, Triple-A-Ranch; 24—Bradolier 191st, F. M. Bradley and Sons; 25—Prince of Red Gate 58th, Red Gate Farm.

Junior Bull Calves, (17 shown): 1—Blackcap Elban 11th, El-Jon Farms; 2—Shadow Isle Prince Eric 85th, Shadow Isle Farms; 3—M & L Sky Prince 2d, M & L Ranch; 4—Ankonian 3547th, Ankony Farm; 5—Prince T 205 of SAF, Simon Angus Farm; 6—Eileenmere 1601st, J. Garrett Tolan Farms; 7—Great Oaks Bardoleenmere 17th, Great Oaks Stock Farms; 8—Bardolmere W. R. 7th, Rundles Angus Farms; 9—Bradolier 221st, F. M. Bradley and Sons; 10—Ankonian 3550th, DenMor Farms; 11—Bandoliermere R. G. 100th, Robert E. Green; 12—Eric Bardolier B. 3d, El-Jon Farms; 13—Mole's Hill Eileenmere 142d, Mole's Hill Farm; 14—Criterion Bardolier 54th, Triple-A-Ranch; 15—Eimereleen, Shoemaker Farms; 16—W & R Black Knight 5th, Woods and Rust Farm; 17—Presar's Eileenmere 5th, Presar's Angus Acres.

Senior Champion Bull: O. Bardoliermere, Lester J. Leachman and Ankony Farm.

Reserve Senior Champion Bull: Bandoliermere 83d, J. Garrett Tolan Farms.

Junior Champion Bull: Black Knight 95th of AV, Angus Valley Farms.

THE SECOND TIME AROUND by Schwarm

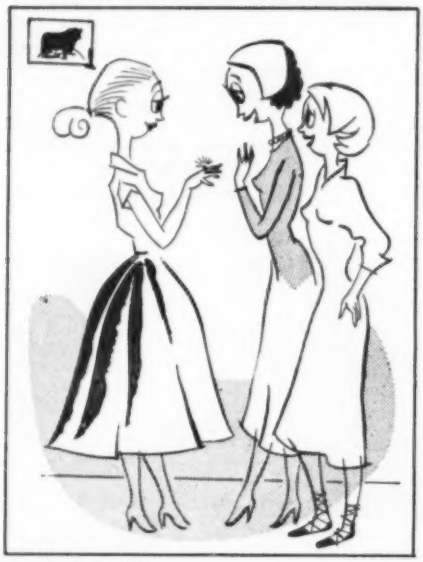

"Oh, Margie! How wonderful...it's beautiful"

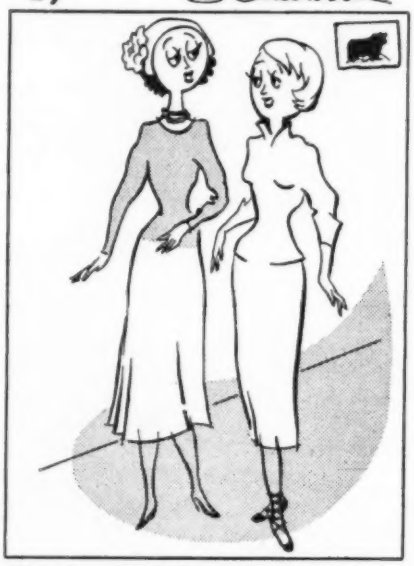

"It's her third cheap ring this year"

Consigning to . . . The FORT WORTH SALE, February 4th, 1954

Nationally Known and Accepted CHIMERA and EDWINA Heifers

CHIMERA of WHEATLAND 23d

Calved March 9, 1953, a Chimera from the home of the Chimeras will be shown in the Junior Heifer Class, a top prospect for next year's show herd.

The following Chimeras were sold at auction direct from Wheatland Farms:

CHIMERA of WHEATLAND 10th for $750.00 in 1938, a top price at that time, to Lone Jack Farms, Missouri.
CHIMERA of WHEATLAND 9th, $2,005.00 to John Epple, Columbia, Missouri, June 3, 1940, at that time the highest priced heifer to be sold at auction for a period of 17 months.
CHIMERA of WHEATLAND 14th, $5,100.00, Reserve Champion in 1947 at the National Show and Sale in Chicago to Cold Saturday Farms, Maryland, was top selling female at the sale.
CHIMERA of WHEATLAND 20th, for $6,000.00, third top heifer, First Prize sale heifer at International Sale in 1952 to Great Oak Stock Farms, Michigan.
CHIMERA of WHEATLAND 21st, at 9 months old, $3,400.00 in National Western Sale, 1953, 3d top heifer to R. T. and Mel Davis, Colorado.
CHIMERA of WHEATLAND 22d, for $4,400.00, 2d top heifer to Simon Angus Farm and Bob Hayes, Kansas and Texas.
CHIMERA of WHEATLAND 23d, ?

EDWINA of WHEATLAND 26th

June 4, 1953 will be shown in the Summer Junior Heifer Class. The best heifer and show prospect we have ever offered for sale. The El-Jon Farms, Iowa, foundation of Edwinas came from Wheatland Farms. Edwina of Wheatland 430266 the 36 times Champion female and defeated in class, but once, was the grandam of Triple-A-Ranch's famous $36,500 bull, Envious Bardolier 3d. Edwina of Wheatland 25th also comes from the same strain of Edwinas as Eileenmere 500th. This is a great little heifer.

All the Chimeras sold at auction by Wheatland Farms over a period of fifteen years have averaged better than $3,600.00.

WHEATLAND FARMS

JAS. B. HOLLINGER **CHAPMAN, KANSAS**

Reserve Junior Champion Bull: Mr. Eileenmere, J. Garrett Tolan Farms.

Grand Champion Bull: O. Bardoliermere, Lester J. Leachman and Ankony Farms.

Reserve Grand Champion Bull: Bandoliermere 83d, J. Garrett Tolan Farms.

Three Bulls, any age (14 shown): 1—J. Garrett Tolan Farms; 2—Ankony Farm; 3—Simon Angus Farm; 4—Penney and James; 5—Wilton Farms; 6—Angus Valley Farms, Inc.; 7—Ohio State University; 8—C. V. Whitney Farms; 9—Red Gate Farm; 10—Triple-A-Ranch; 11—DenMor Farms; 12—Rundles Angus Farms; 13—F. M. Bradley and Sons; 14—Shoemaker Farms.

Two Bulls, any age (22 shown): 1—J. Garrett Tolan Farms; 2—Penney and James; 3—Angus Valley Farms, Inc.; 4—Wilton Farms; 5—Ankony Farm; 6—Orchard Hill Farms; 7—Simon Angus Farm; 8—C. V. Whitney Farms; 9—Enoch and Bob Johnson; 10—Robert E. Green; 11—Red Gate Farm; 12—DenMor Farms; 13—Glen Airy Farms; 14—Triple-A-Ranch; 15—Rundles Angus Farms; 16—F. M. Bradley and Sons; 17—Harbert Thornton; 18—Meier Angus Farms; 19—L. E. Davis and Son; 20—Shoemaker Farm.

COWS:

Two Year Old Heifers, (16 shown): 1—Ellunamere 25th, J. Garrett Tolan Angus Farms; 2—Angus Valley Elmaretta, Angus Valley Farms, Inc.; 3—Queen Tolan, J. Garrett Tolan Farms; 4—Ectessa of Sondra Lin, Simon Angus Farm; 5—Homeplace Enquiry Dell 3d, Penney and James; 6—Bessie 5th of Shadow Isle, Shadow Isle Farms; 7—Angus Valley Coquette 9th, Angus Valley Farms, Inc.; 8—Blackbird 9th of Windy Hill, J. Garrett Tolan Farms; 9—Ankony Barbara 15th, Ankony Farms; 10—Wayne's Witch of Endor, Betty J. Etling; 11—Blackcap Bessie 178th of SAF, Simon Angus Farm; 12—Blueblood Lady S., El-Jon Farms; 13—Homeplace Missouri Barbara 19th, Penney and James; 14—Barbara McHenry WG 13th, Warner Grove Farms; 15—Queen of Spring Valley, Spring Valley Farms; 16—Irene of Greenmere 2d, Robert E. Green.

Senior Yearling Heifers, (21 shown): 1—Homeplace Gammer 6th, Penney and James; 2—Homeplace Elberica 17, Penney and James; 3—Elaine 3d of Shadow Isle, Shadow Isle Farm; 4—Whitney Elba 40th, C. V. Whitney Farms; 5—Lady Ida W. H. 2d, J. Garrett Tolan Farms; 6—Paulinemere 11, J. Garrett Tolan Farms; 7—Luxury Maid R. L. S. 2d, Ralph L. Smith Farms; 8—Zara 2d of Great Oaks, Great Oaks Stock Farms; 9—Elba 28th of Great Oaks, Great Oaks Stock Farms; 10—Blackcap Bessie 231st of S. A. F., Simon Angus Farm; 11—Blackbird 16th of Shadow Isle, Shadow Isle Farms; 12—Eurotia of Red Gate 8th, Red Gate Farm; 13—Globe Hill Blackbird 204th, Ankony Farm; 14—Angus Valley Erica 33d, Angus Valley Farms; 15—Barbara M. of Anoka 33d, Edwards Brothers; 16—Wayne Blackbird 2d, Betty J. Etling; 17—Lassies Perfection 4th, Spring Valley Farms; 18—Miss Coquettemereleen, Shoemaker Farms; 19—Pride 3d of AAA Ranch, Triple-A-Ranch; 20—M & L Pride 7th, M & L Ranch.

FARMS FOR SALE

Located Bureau County, Illinois

Where crop failure has never been known.

312 Acre farm in high state of fertility, located in Bureau County, Illinois. 2 houses, 2 corn cribs and granary, 2 16 x 60 silos, concrete feeding floors, 30 pen farrowing houses, tool sheds, etc. Farm is well fenced with woven wire fences. Farm well phosphated and limed. This is good black dirt 100 bushel corn land.

162 Acres on Route 6 and 34 between Sheffield and Wyanet, Illinois. 7-room home, 60 x 100 barn, 6000 bushel corn crib with 6000 bushel small grain storage. 20 pen hog farrowing house.

My doctor has advised me to cut down on my farming operations so I am offering these two farms for sale, which will give me more time for my Angus herd on the farms closest to home.

Will sell as one parcel or divided. Would sell with ½ down with reasonable yearly payment.

B. A. DYE **WYANET, ILLINOIS**

1954 Each New Year Brings New Resolutions . . .

Ours for 1954 is to continue our job of building a top herd of cows. These were added this year.

BARBARA 5th of AAA RANCH
Purchased at $2,400 at Triple-A-Ranch 1953 Sale. She is sired by Envious Bardolier 3d and is bred to Criterion Eileenmere 500th AAA.

WHITNEY BARBAROSA 7th
Top female in the 1953 Whitney Sale. She is bred to Homeplace Eileenmere 210th.

BLUEBLOOD LADY S.
Sired by Raona's Bardolier 3d and well along in calf to the 1951 Champion, Elban Bardolier 3d.

EVERGREENMERE 7th
Daughter of "487th" from the Greenmere Sale. She is a daughter of the top female in the Good Earth Sale.

KARAMA of GREENMERE
From Greenmere's 1953 Sale.

CRITERIAN BARDOLIER 19th
Top bull in the Triple-A Sale also came to our herd in 1953.

WE INVITE YOU TO VISIT US

Junior Yearling Heifers, (36 shown): 1—Barbaramere 47th, J. Garrett Tolan Farms; 2—Homeplace Barbara 20, Penney and James; 3—Blackcap 11th of Shadow Isle, Shadow Isle Farms; 4—Angus Valley Erica 36th, Angus Valley Farms; 5—Rubicon Mignonne M., Faye E. Mugge; 6—Blackbird Pride of W. H. F., J. Garrett Tolan Farms; 7—Elba 9th of Shadow Isle, Mecom Angus Ranch; 8—Elba Ensignette of WWF, West Woodlawn Farms; 9—Queen 2d RLS, Ralph L. Smith; 10—Elba of Wilton 26th, Wilton Farms; 11—Whitney Maid of Bummers 102d, C. V. Whitney Farm; 12—Edwina B. 13th, El-Jon Farms; 13—Miss Eisa Bandolier W., D. C. Williams and Sons; 14—Royal Lady W & R 4th, Woods and Rust Farm; 15—Empress of Shadow Isle 8th, Shadow Isle Farms; 16—Blackcap Bessie of R. O. F. 5th, Angus Valley Farms, Inc.; 17—Whitney Mignonne 101, C. V. Whitney Farms; 18—Elaine 9th of Sunbeam, Sunbeam Farm; 19—MAF Glorious Zara, Meier Angus Farms; 20—Knolls Lassie 2d, Betty J. Etling; 21—Blackbird W. G. 27th, Warner Grove Farms; 22—Evergreen of Typical Farms 12th, George Stoerger and Sons; 23—Mahrapo Bardoliers Lucy 2d, Mahrapo Farms; 24—Eboreva of El-Jon 2d, El-Jon Farms; 25—Black Jestress M. 2d, Faye E. Mugge.

Summer Yearling Heifer, (35 shown): 1—Blackcap Bessie 40th of Wilton, Wilton Farms; 2—Barbara Rose RLS 2d, Ralph L. Smith Farms; 3—Pageileen S. 10th, Penney and James; 4—Miss Burgess of CT, C. T. Ranch; 5—Eline 12th of Shadow Isle, Shadow Isle Farms; 6—Eurotia of Red Gate 9th, Red Gate Farm; 7—Easy Erica B. 2d, El-Jon Farms; 8—Pride Tolan 2d, J. Garrett Tolan Farms; 9—M & L Idessa 3d, M & L Ranch; 10—Eisa 3d of Shadow Isle, Shadow Isle Farms; 11—Mole's Hill Elba, Mole's Hill Farm; 12—Shadow Isles Miss Burgess 13th, Mecom Angus Ranch; 13—Whitney Ermina 105th, C. V. Whitney Farms; 14—McHenry Barbara 364th of SAF, Simon Angus Farm; 15—M & L Barbaramere T, M & L Ranch; 16—Blackcap Bessie 23d of EWT, E. W. Thompson; 17—Pride Protect 2d of KD, Hudelson Brothers; 18—Miss Bummer of AAA Ranch, Triple-A-Ranch; 19—Coles Enchantress, T. R. Cole & Sons; 20—Waynes Blackcap 7th, Betty J. Etling; 21—Gammer 4th of Mahrapo, Mahrapo Farms; 22—Bumer Maid RLS, Ralph L. Smith Farms; 23—Miss Blackcap R. G. 28th, Robert E. Green; 24—Elba 3d of Clear Dawn, Clear Dawn Farms; 25—Jilt of Orchard Hill 15th, Orchard Hill Farms; 26—Enchantress Lady W&R 8th, Woods and Rust; 27—Blackcap Bessie 362d of SAF, Simon Angus Farm; 28—Pride Lass of Eric, Glen Airy Farm; 29—Queen of Model 52d, H. Willis Binnie and Son; 30—Miss Burgess 122d of Bradley, F. M. Bradley and Sons.

Senior Heifer Calves, (40 shown): 1—Shadow Isle Black Jestress 2d, Ralph L. Smith Farms; 2—TT Miss Burgess, J. Garrett Tolan Farms; 3—Paulinemere 16th, J. Garrett Tolan Farms; 4—Bardoliermerea C., Ohio State University; 5—Paulinemere T., J. Garrett Tolan Farms; 6—Effiemere 3d of West Woodlawn Farms; 7—Homeplace McH. Blackcap 24th, Penney and James; 8—Erica 2d of Wilton, Wilton Farm; 9—Blackcap Lassie B. 69th El-Jon Farms; 10—Irene of West Woodlawn 52d, West Woodlawn Farms; 11—Blackbird A. 54th, George A. Holder Farm; 12—Gilnockie Georgina 2d, Ralph L. Smith Farms; 13—Mole's Hill Blackbird 162d, Mole's Hill Farm; 14—Erica 3d of AAA Ranch, Triple-A-Ranch; 15—O. Eulima Lady 50th, Ohio State University; 16—Karama 52d of West Woodlawn, West Woodlawn Farms; 17—Miss Burgess 3d of Walacres, Mecom Angus Ranch; 18—Bonnie Queen R. L. S., Ralph L. Smith Farms; 19—Blackcap Bessie 50th of Wilton, Wilton Farms; 20—Erica 360th of S. A. F., Simon Angus Farm; 21—Eisa Erica of Don Head 6th, Don Head Farms; 22—Waynes Tolan Blackcap 5th, Betty J. Etling; 23—Blackbird of Don Head 37th, Don Head Farm; 24—Runnymede Queen Mother 693d, Cochran Farm; 25—Miss Burgess 4th of AAA Ranch, Triple-A-Ranch; 26—Blackcap Bradley 14th, F. M. Bradley and Sons; 27—Maid of Bummers 363d of S. A. F., Simon Angus Farm; 28—Blackcap Eileen Kay 21st, Rundles Angus Farms; 29—Blackcap Bessie of Anoka 20th, Edwards Brothers; 30—Whitney Elba 46th, C. V. Whitney Farms.

Junior Heifer Calves, (27 shown): 1—Blackbird 387th of SAF, Simon Angus Farm; 2—Ankony Missie, Ankony Farm; 3—Juana Erica of Red Gate 24th, Red Gate Farm; 4—Queen of Ida 25th, Enoch and Bob Johnson; 5—Mole's Hill Kirstie 146th, Mole's Hill Farm; 6—Pauline Grenada G. R. 3d, Great Oaks Stock Farms; 7—Barbaramere G. W. 23d, Garnett G. West and Sons; 8—Blackbird Progress E & B 25th, Enoch and Bob Johnson; 9—Georgina 2d RLS, Ralph L. Smith Farms; 10—Blackcap Bessie 389th of SAF, Simon Angus Farm; 11—Evening Erica of Anoka 5th, Edwards Brothers; 12—Mahrapo Grenada 2d, Mahrapo Farms; 13—Sunbeams Blackcap Empress 6th, Sunbeam Farm; 14—Barbara of Den-Mor 16th, DenMor Farms; 15—Gammer of Moorhead 4th, Max Goldberg; 16—Whitney Blackcap Empress 3d, C. V. Whitney Farms; 17—Erica of Magic Valley, Mecom Angus Ranch; 18—Waynes Mulben Pride 2d, Betty J. Etling; 19—Miss Juana 2d R. L. S., Ralph L. Smith Farms; 20—R. Pride of Orchard Hill 7th, Orchard Hill Farms.

Senior Champion Female: Homeplace Gammer 6th, Penney and James.

Reserve Senior Champion Female: Homeplace Elberica 17, Penney and James.

Junior Champion Female: Shadow Isle Black Jestress 2d, Ralph L. Smith Farms.

Reserve Junior Champion Female: Barbaramere 47th, J. Garrett Tolan.

Grand Champion Female: Shadow Isle Black Jestress 2d, Ralph L. Smith Farm.

Reserve Grand Champion Female: Homeplace Gammer 6th, Penney and James.

Get of Sire, (21 shown): 1—Angus Valley Farms, Inc.; 2—Simon Angus Farms; 3—Ankony Farm; 4—J. Garrett Tolan Farms; 5—Wilton Farms; 6—Ohio State University; 7—West Woodlawn Farms; 8—El-Jon Farms; 9—C. V. Whitney Farms; 10—Enoch and Bob Johnson; 11—Ralph L. Smith Farms; 12—Orchard Hill Farms; 13—Triple-A-Ranch; 14—Robert E. Green; 15—Red Gate Farm; 16—Harry I. Rumple; 17—L. E. Davis and Son; 18—Meier Angus Farms; 19—Shoemaker Angus Farm; 20—Presar's Angus Acres; 21—F. M. Bradley and Sons.

Junior Get of Sire, (11 shown): 1—Ohio State University; 2—West Woodlawn Farms; 3—Simon Angus Farm; 4—J. Garrett Tolan Farms; 5—Penney and James; 6—Wilton Farms; 7—Mole's Hill Farm; 8—Triple-A-Ranch; 9—Rundles Angus Farms; 10—Shoemaker Farms.

Pair of Females, any age, (26 shown): 1—Penney and James; 2—J. Garrett Tolan Farms; 3—Angus Valley Farms; 4—Wilton Farms; 5—Shadow Isle Farms; 6—J. Garrett Tolan Farms; 7—Penney and James; 8—J. Garrett Tolan Farms; 9—Simon Angus Farm; 10—Red Gate Farm; 11—C. V. Whitney Farms; 12—El-Jon Farms; 13—West Woodlawn Farms; 14—Great Oaks Stock Farms; 15—Ralph L. Smith Farms; 16—Enoch and Bob Johnson; 17—Triple-A-Ranch; 18—F. M. Bradley and Sons; 19—Henry I. Rumple; 20—Betty J. Etling.

Pair Yearlings, (18 shown): 1—Angus Valley Farms, Inc.; 2—J. Garrett Tolan Farms; 3—Penney and James; 4—Mole's Hill Farm; 5—Shadow Isle Farms; 6—Wilton Farms; 7—Simon Angus Farm; 8—Orchard Hill Farms; 9—C. V. Whitney Farms; 10—Triple-A-Ranch; 11—Betty J. Etling; 12—Red Gate Farm; 13—Meier Angus Farms; 14—Warner Grove Farms; 15—Ralph L. Smith Farms; 16—Robert E. Green; 17—L. E. Davis and Son; 18—Glen Airy Farms.

Pair Calves, (21 shown): 1—J. Garrett Tolan Farms; 2—Penney and James; 3—Simon Angus Farm; 4—West Woodlawn Farms; 5—Robert E. Green; 6—Ohio State University; 7—C. V. Whitney Farms; 8—Wilton Farms; 9—El-Jon Farms; 10—J. Garrett Tolan Farms; 11—Triple-A-Ranch; 12—Mole's Hill Farm; 13—Great Oaks Stock Farm; 14—DenMor Farms; 15—Ankony Farms; 16—Rundles Angus Farms; 17—Red Gate Farm; 18—Rundles Angus Farms; 19—F. M. Bradley and Sons; 20—Shoemaker Farms; 21—Presar's Angus Acres.

Best Ten Head (1 shown): J. Garrett Tolan Farms.

See—

"806th's" Calves at

Sunbeam

When Attending Their Sale

Stop by at Shamrock and see the calves that the "806th" is producing.

Shamrock Angus Ranch

HOLLIS CROSBY
Owner
CROSBY, MISSISSIPPI

JERRY MORROW
Manager

Home of
Prince Sunbeam 806th

Centreville, 10 Miles SW Mississippi

The Chicago Market

(Continued from page 69)

the result of labor trouble in one of the plants of one of the bigger cow buyers. This was settled before the end of the month.

Hogs and pork came in for some excitement during the month of November and the decline of the hog market, which was one of the sharpest in history in October, slow considerably during November. Losses during November were the smallest for the month in seven years, since 1946, when in that year, OPA ended in October and caused an unseasonal gain in November prices.

Good feeding weather over much of the cornbelt and very satisfactory corn-hog

Lynchburg **Adams Plantation** Virginia

We Will Feature . . .

Sons and Daughters of the One and Only

PRINCE ERIC ESQUIRE

PRINCE ERIC ESQUIRE 943334

The 1949 International Reserve Grand Champion bull. A son of the $100,000 Prince Eric of Sunbeam, the "bull of the century". The bull that sired the 1950 International Grand Champion female, the 1951 International Grand Champion female and the 1952 International first prize junior get-of-sire. "Esquire" sired the top female in the 1951 and in the 1952 All Purple Sale. He also sired the top selling female in the Red Gate Sale in 1952. The Junior Get of Sire by Prince Eric Esquire was undefeated in the East wherever shown in 1953.

IN THE

"All Purple" Sale

March 8th, 1954 at Old Elkton Farm Forest, Virginia

Including Evermere T., Blackcap Bessie, Georgina, Hartley Edella, Zara, Anoka Barbara Rose, Anoka Barbara M., Barbara Woodson, Tolan Blackcap and others.

JULIAN ADAMS, Owner

Adams Plantation — Lynchburg, Virginia

price ration held volume below expectations. Fresh pork prices in November experienced some sharp losses, top loins dipping from $57.00 per cwt. in mid-October to $46.00 late in October and then down to $40.00 on the late November Holiday trade.

Eastern National

(Continued from page 60)

gus show ever held in the east. In most classes, individuals clear down the line, would be a credit to any herd in the country.

The grand champion bull came from the two year old class, O. Bardoliermere, a rugged, deep bodied, thick beef bull with a lot of character. O. Bardoliermere was shown by Lester Leachman, Old Westbury, New York and Ankony Farm, Rhinebeck, New York. He is a son of Bardoliermere 2d. Reserve grand champion bull was also a two year old, Eileenmere 1201st, shown by Mahrapo Farms, Mahwah, New Jersey and J. Garrett Tolan Farms, Pleasant Plains, Illinois. He is a deep, thick, good fleshed son of the champion, Eileenmere 1050th.

Junior champion bull was the junior yearling, Ankonian 3264th, shown by Our Farm, Whitehouse Station, New Jersey and Ankony Farm, Rhinebeck, New York. This son of the champion, Eileenmere 1032d, is a good headed, good topped bull showing much quality and an excellent development in the fore rib. The first prize senior bull calf, Mr. Eileenmere, was reserve junior champion. This young son of Eileenmere 500th has already compiled an outstanding show record and should be a contender in future shows.

Both grand and reserve grand champion females came from the two year old class. The champion, Queen Tolan, shown by J. Garrett Tolan Farms, Pleasant Plains, Illinois is a thick, deep bodied, well fleshed cow by Eileenmere 1100th. Shadow Isle Farms, Red Bank, New Jersey showed the reserve champion female, Bessie 5th of Shadow Isle. She is a broody, well balanced, smooth daughter of Prince Sunbeam 328th.

Shadow Isle Farms also showed the junior champion heifer, Eline 12th of Shadow Isle. This daughter of Prince Eric of Sunbeam is a thick, deep heifer, with a lot of character, and is particularly uniform in her width, and came from the summer yearling class. A junior heifer calf, Mole's Hill Kirstie, shown by Mole's Hill Farm, Millerton, New York, and Sharon, Connecticut was reserve junior champion. An outstanding calf, daughter of Homeplace Eileenmere 999th 35, she is deep bodied, well balanced and shows a lot of promise.

The get of Eileenmere 1100th, shown by J. Garrett Tolan Farms, Pleasant Plains, Illinois stood first in the get-of-sire class. Second place get was shown by Shadow Isle Farms, Red Bank, New Jersey and was sired by Prince Eric of Sunbeam. Mole's Hill Farm stood third with the get of Homeplace Eileenmere 999th 35 and the fourth prize ribbon went to Ankony Farm, Rhinebeck, New York on the get of Eileenmere 1032d.

First in the junior get-of-sire class was Mole's Hill Farm with the get of Homeplace Eileenmere 999th 35. J. Garrett Tolan Farms, Pleasant Plains, Illinois stood second showing the get of Eileenmere 500th. Third prize in this class went to the get of Mahrapo Bardolier from Perdido Ranch, Pensacola, Florida.

Ankony Farm, Rhinebeck, New York won the blue in the three bull group, with J. Garrett Tolan Farms second. In the five bull class, J. Garrett Tolan Farms was first and Shadow Isle Farms was second

Tolan Farms had the first prize pair of calves and the first prize pair of females. Mole's Hill Farm, was second in the pair of calves class and Shadow Isle Farms stood second in the pair of females class. Shadow Isle Farms also showed the winning pair of yearlings and Mole's Hill Farm was second.

Complete report of the show as follows:

JUDGE: H. R. Purdy, Ohio State University, Columbus, Ohio

EXHIBITORS: Alimar Farm, Sybertsville, Pa.; Ana-Angus Farm, Lutherville, Md.; Ankony Farm, Rhinebeck, N. Y.; Baeren Gate Farm, Old Chatham, N. Y.; Bar-Kes Knoll, Aberdeen, Md.; Beaver Brook Farm, Reisterstown, Md.; Blackbriar Farm, Dover Plains, N. Y.; Rally Farm, Millbrook, N. Y.; Tacaro Farm, Nutwell, Md.; Clearbrook Farm, Upperco, Md.; Cochran Farm, North Salem, N. Y.; Harry N. Cohn, Butler, Pa.; Cold Saturday Farm, Finksburg, Md.; Conestoga Farms, Monkton, Md.; Norman L. Davidson, Kennett Square, Pa.; Devonhurst Farm, Gordonsville, Va.; Downsbragh Farms, Far Hills, N. J.; Elysian Farms, Haymarket, Va.; Fairwood Farms, Bowie, Md.; Fenbrook Farm, Cockeysville, Md.; Gallagher's Farm, Gainsville, Va.; Gilnockie Farm, Haywood, Va.; Good Fellowship Farm, Towson, Md.; Greenbrier Stock Farm, Lewisburg, W. Va.; Gulf Stream Farm, Ft. Lauderdale, Fla.; Theresa & Joseph Heck, Bethesda, Md.; Heckmeres Highlands, Valencia, Pa.; Dr. W. L. Henning, State College, Pa.; Highlands Farm, Round Hill, Va.; M. V. Hitt, Landenberg, Pa.; Hockhockson Farm, Eatontown, N. J.; Mr. and Mrs. Wm. Jacobson, New Preston, Conn.; Jones' Contrivance Farm, Reisterstown, Md.; Kinloch Farm, Supply, Va.; Guy A. Leader and Sons, Inc., York, Pa.; Lee Hill Farm, Fredericksburg, Va.; Londonderry Farm, Germantown, Md.; Alan McGregor and Son, Chestertown, Md.; Mahrapo Farms, Mahwah, N. J.; Mirador Farm, Greenwood, Va.; Mole's Hill Farm, Millerton, N. Y., and Sharon, Conn.; Robert Montgomery, New Hope, Pa.; Mt. Prospect Farm, Gaithersburg, Md.; Our Farm, Whitehouse Station, N. J.; Panther Ledge Farm, Allamuchy, N. J.; Perdido Ranch, Pensacola, Fla.; R & S Stock Farm, Inc., Huntington, N. Y.; Red Gate Farm, Millwood, Va.; Rolling Hills Farm, Danbury, Conn.; Alfred M. Schmidt, Eatontown, N. J.; Seabrook Farm, Alloway, N. J.; Seven Lakes Farm, Yorktown Heights, N. Y.; Shadow Isle Farms, Red Bank, N. J.; John F. Shinkos, Pennington, N. J.; Samuel L. Smedley, Jr., Newtown Square, Pa.; Whitetail Farm, Sharon, Conn.; Sunbeam Farm II, Dickerson, Md.; Swan Point Farm, Rock Hill, Md.; J. Garrett Tolan, Pleasant Plains, Ill.; Ulmstead Point Farms, Arnold, Md.; Upland Farms, Chester Springs, Pa.; Wakefield Valley Stock Farm, New Windsor, Md.; C. V. Whitney Farms, Old Westbury, N. Y.; F. S. Wierdsma, Hopewell, N. J.; Wilmae Farm, Monkton, Md.; Wimberley Farms, Princess Anne, Md.; Paul S. Wise, Thurmont, Md.; Woodlawn Manor Farms, Rockville, Md.; Seven Springs Farm, Havre de Grace, Md.

Two Year Old Bulls (10 shown): 1—O. Bardoliermere, Lester Leachman & Ankony Farm; 2—Eileenmere 1201, Mahrapo Farms & J. Garrett Tolan Farms; 3—Prince of Red Gate 21st, Red Gate Farm; 4—Fenbrooks Black Peer, Fenbrook Farm; 5—Blackcap Lad of Ulmstead, Ulmstead Point Farms; 6—Greenbrier Envious F. 14th, Greenbrier Stock Farm; 7—Kinlochmere 88th, Kinloch Farm; 8—Prince Runnymede 60th, Rolling Hills Farm; 9—Wimberleys Eldorado, Wimberley Farms; 10—Black Peer of Mt. P., Tacaro Farm.

Senior Yearling Bulls (14 shown): 1—Eileenmere 1171st, J. Garrett Tolan Farms; 2—Prince Peer of Greenbrier, Greenbrier Stock Farm; 3—Prince of Red Gate 45th, Red Gate Farm; 4—Mole's Hill Eileenmere 75th, Mole's Hill Farm; 5—Homeplace Eileenmere 325th, Gilnockie Farm; 6—Mole's Hill Eileenmere 62d, Mole's Hill Farm; 7—Bandoliermere, J. Garrett Tolan Farms; 8—Eric Bandolier of Wilmae, Wilmae Farm; 9—Mahrapo Blackcap Bardolier 10th, Bar-Kes Knoll; 10—Dalkeith Bar Bandolier 2d, Norman L. Davidson; 11—Good Fellowship's Eric 25th, Good Fellowship Farm; 12—Mahrapo Quality Bardolier 2d, Mahrapo Farms; 13—Bardolier of Blackbriar, Blackbriar Farm; 14—Fairwood Dunwalke Juan 91st, Fairwood Farm.

Junior Yearling Bulls (12 shown): 1—Ankonian 326th, Our Farm & Ankony Farm; 2—Shadow Isle Prince Eric 32d, Shadow Isle Farms; 3—Whitneymere, C. V. Whitney Farms; 4—Prince of Hockhockson, Hockhockson Farm; 5—Eileenmere R. G. 105th, J. Garrett Tolan Farms; 6—Shadow Isle Prince Eric 27th, Shadow Isle Farms; 7—Highlands Bardolier 5th, Highlands Farm; 8—Marshall of Potomac, Theresa & Joseph Heck; 9—Kinlochmere 52d, Kinloch Farm; 10—Esquire of Swan Point, Swan Point Farm; 11—Tacaromere 3210th, Tacaro Farm; 12—Fenbrooks Burgess, Fenbrook Farm.

Summer Yearling Bulls (13 shown): 1—Mole's Hill Eileenmere 79th, Mole's Hill Farm; 2—Black Knight of V. V., J. Garrett Tolan Farms; 3—Whitney Eileenmere 34th, C. V. Whitney Farm; 4—Rally Black Prince 16th, Rally Farms; 5—Eileenmere 1600th, J. Garrett Tolan Farms; 6—Ankonian 3295th, Ankony Farm & A. G. Hagmeier & A. E. Seiling; 7—Kinlochmere 68th, Kinloch Farm; 8—Nittany Prince B., Dr. W. L. Henning; 9—Greenbrier Prince Peer 13th, Greenbrier Stock Farm; 10—Prince of Red Gate 69th, Red Gate Farm; 11—Dalkeith Bandolier 135th, Norman L. Davidson; 12—Wise Juan, Paul S. Wise; 13—Prince Wakefield 11th, Wakefield Valley Stock Farm.

Senior Bull Calves (22 shown): 1—Mr. Eileenmere, J. Garrett Tolan Farms; 2—Shadow Isle Prince Eric 69th, Shadow Isle Farms; 3—Whitney Eileenmere 16th, C. V. Whitney Farms; 4—Ankonian 3292d, Panther Ledge Farms; 5—Rally Black Prince 1001st, Rally Farms; 6—Prince of Red Gate 58th, Red Gate Farm; 7—Whitneymere 135th, C. V. Whitney Farms; 8—Downsbragh Farms added entry; 9—Ankonian 3287th, Amandale Farm & Ankony Farm; 10—Mole's Hill Eileenmere 555th, Mole's Hill Farm; 11—Whitneymere 7th, C. V. Whitney Farms; 12—Alimere 23d, Alimar Farms; 13—Alimere 20th, Alimar Farms; 14—Gilnockie Farm, Applied for; 15—Runnymede 165th, Cochran Farm; 16—Nittany Belmore 2d, Dr. W. L. Henning; 17—Mahrapomere 1201st, Mahrapo Farms; 18—Prince Bandolier, Ana-Angus Farm; 19—Perdido Bardolier 7th, Perdido Ranch; 20—Runnymede 168th, Ana-Angus Farm; 21—George J. C., Fairwood Farm; 22—Perdido Bardolier 5th, Perdido Ranch.

Junior Bull Calves (14 shown): 1—Shadow Isle Prince Eric 85th, Shadow Isle Farms; 2—Ankonian 3547th, Ankony Farm; 3—Black Knight of Lee Hill 18th, Lee Hill Farm; 4—Eileenmere 1601st, J. Garrett Tolan Farms; 5—Mole's Hill Eileenmere 142d, Mole's Hill Farm; 6—Bardolier Leader, Guy A. Leader & Sons; 7—Prince of Ulmstead, Ulmstead Point Farm; 8—Prince Wakefield 14th, Wakefield Valley Stock Farm; 9—Kinlochmere 106th, Kinloch Farm; 10—Bandolier 6th of Ash Grove, Robert M. Montgomery; 11—Prospector 33d, Mt. Prospect Farm; 12—Ankonian 3297th, Ankony Farm; 13—Eileenmere 3d of Blackbriar, Blackbriar Farm; 14—Kinlochmere 99th, Kinloch Farm.

Senior Champion Bull—O. Bardoliermere, Lester J. Leachman & Ankony Farm.

Reserve Senior Champion Bull—Eileenmere 1201st, Mahrapo Farm & J. Garrett Tolan Farms.

Junior Champion Bull — Ankonian 3264th, Our Farm & Ankony Farm.

Reserve Junior Champion Bull—Mr. Eileenmere, J. Garrett Tolan Farms.

CRAIGLAND FARMS . . . . . maggie, virginia

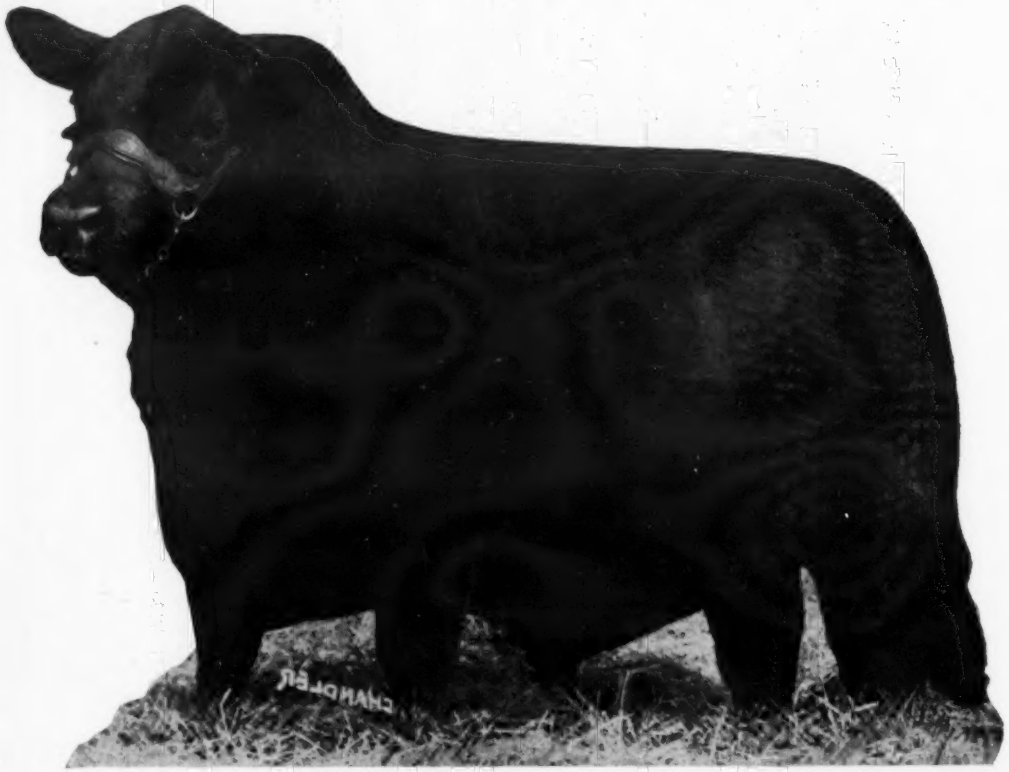

. . . . the sire, Eileenmere 1000th has been regarded as one of the best bodied bulls of the breed. He was many times a champion and, of course, an intensely Eileenmere bred bull. He comes from the same dam as does Bardoliermere 2d, the sensational herd sire at the Ohio State University. His Junior Get won first at the 1950 International. Evergreenmere 24th is a sister to Eileenmere 300th, many times a first prize winner and junior champion. The second dam won her class twice at the International. He's bred to Produce Champions—J. Garrett Tolan felt he would and his calves say he will. He has a great wealth of proven cattle back of him.

Eileenmere 1528th 1245966

Sire: Eileenmere 1000th 890969
- Eileenmere 500th 699155
  - Eileenmere 85th 470007
    - Eileenmere 32d 428072
    - Enchantrene 364519
  - Edwina 7th G. M. 534304
    - Maid's Belmore 489378
    - Edwina 5th G. M. 501963
- Blackcap Empress 211th 722398
  - Eileenmere 85th 470007
    - Eileenmere 32d 428072
    - Enchantrene 364519
  - Blackcap Empress C. 9th 529542
    - Evergreen Marvel 462328
    - Blackcap Empress 5th 352595

Dam: Evergreenmere 24th 1077318
- Eileenmere 85th 470007
  - Eileenmere 32d 428072
    - Eileenmere 15th 398457
    - Blackbird Girl 7th 363545
  - Enchantrene 364519
    - Shady Brook Elwood 246334
    - Elmland Erica A. 7th 242131
- Evergreen Lady T. 3d 451365
  - Eileenmere 32d 428072
    - Eileenmere 15th 398457
    - Blackbird Girl 7th 363545
  - Evergreen Lady C. 370090
    - Blackcap Bertram 183787
    - Evergreen 49th 328649

FRAN and JIMMIE KEISTER, Owners

Grand Champion Bull—O. Bardoliermere, Lester J. Lenchman & Ankony Farm.

Reserve Grand Champion Bull—Eileenmere 1201st, Mahrapo Farm & J. Garrett Tolan Farms.

Three Bulls, any age (9 shown): 1—Ankony Farm; 2—J. Garrett Tolan Farms; 3—Shadow Isle Farms; 4—Mole's Hill Farm; 5—J. Garrett Tolan Farm; 6—C. V. Whitney Farms; 7—Red Gate Farm; 8—Greenbrier Stock Farm; 9—Kinloch Farm.

Two Bulls, any age (13 shown): 1—J. Garrett Tolan Farms; 2—Shadow Isle Farms; 3—Mole's Hill Farm; 4—Ankony Farm; 5—J. Garrett Tolan; 6—Rede Gate Farm; 7—C. V. Whitney Farms; 8—Greenbrier Stock Farm; 9—Rally Farms; 10—C. V. Whitney Farms; 11—Red Gate Farm; 12—Wakefield Valley Stock Farm; 13—Kinloch Farm.

Two Year Old Heifers (7 shown): 1—Queen Tolan, J. Garrett Tolan Farms; 2—Bessie 5th of Shadow Isle, Shadow Isle Farms; 3—Kinloch Juana Erica 3d, Kinloch Farm; 4—Ankony Barbara 15th, Ankony Farm; 5—Elluna Bandolier, Gallagher's Farm; 6—Elysian's Juana Erica, Greenbrier Stock Farm; 7—Hockhockson Lady Erica, Hockhockson Farm.

Senior Yearling Heifers (19 shown): 1—Elaine 3d of Shadow Isle, Shadow Isle Farms; 2—Paulinemere 11th, J. Garrett Tolan Farms; 3—Blackbird 16th of Shadow Isle, Shadow Isle Farms; 4—Whitney Elba 40th, C. V. Whitney Farms; 5—Gilnockie McHenry Barbara 2d, Gilnockie Farm; 6—Globe Hill Blackbird 204th, Ankony Farms; 7—Blackcap Bessie L. H., Gallagher's Farm; 8—Eurotia of Red Gate 8th, Red Gate Farm; 9—Perdido Jennetmere 2d, Perdido Ranch; 10—Pride L. H., Lee Hill Farm; 11—Fairwood Lass 95th E., Fairwood Farms; 12—Blackcap of Runnymede 386th, Cochran Farm; 13—Fenbrooks Zara, Fenbrook Farm; 14—Alimar Elbamere, Alimar Farms; 15—Erica Marie of Wilmae 3d, Wilmae Farm; 16—K. Pride of Gulf Stream 2d, Gulf Stream Farm; 17—Barbosa of Wilmae 9th, Wilmae Farm; 18—Chimera 2d of Mahrapo, Mahrapo Farms; 19—Fairwood Lass 94th E., Fairwood Farms.

Junior Yearling Heifers (21 shown): 1—Barbaramere 47th, J. Garrett Tolan Farms; 2—Blackcap 11th of Shadow Isle, Shadow Isle Farms; 3—Wakefield Blackbird 14th, Wakefield Valley Stock Farm; 4—Blackbird Pride of W. H. F., J. Garrett Tolan Farms; 5—Whitney Mignonne 101st, C. V. Whitney Farms; 6—Ankony Bardella 5th, Ankony Farm; 7—Blackcap Lassie of Wilmae 2d, Wilmae Farm; 8—Wayne Jilt 4th, Harry N. Cohn; 9—Panther Ledge Ellunamere, Panther Ledge Farms; 10—Mahrapo Bardolier's Lucy 2d, Mahrapo Farms; 11—Lee Hill Blackbird 6th, Lee Hill Farm; 12—Katinka Donna of Tacaro, Tacaro Farm; 13—Angus Valley Blackcap 6th, Fenbrook Farm; 14—Beulah of Jefferson Farms, Harry N. Cohn; 15—Primrose 3d of B. G., Tacaro Farm; 16—Hockhockson's Georgina, Hockhockson Farm; 17—Ulmstead Epponian Belle, Ulmstead Point Farm; 18—Mt. Prospect Black Amy, Mt. Prospect Farm; 19—Kindness Pride K6 of CB, Clearbrook Farm; 20—Kindness Pride P122 of CB, Clearbrook Farm; 21—Queen Bardella 3d, Conestoga Farms.

Summer Yearling Heifers (20 shown): 1—Eline 12th of Shadow Isle, Shadow Isle Farms; 2—Pride Tolan 2d, J. Garrett Tolan Farms; 3—Mole's Hill Elba 308th, Mole's Hill Farm; 4—Eurotia of Red Gate 9th, Red Gate Farm; 5—Whitney Ermina 105th, C. V. Whitney Farms; 6—Banmere's Enzora, Tilden W. Southack; 7—Elsa 6th of Highlands, Lee Hill Farm; 8—Banmere's Elba, Tilden W. Southack; 9—Gilnockie Enchantress 4th, Gilnockie Farm; 10—Gammer 4th of Mahrapo, Mahrapo Farms; 11—Envia Erica F. of Greenbrier 2d, Greenbrier Stock Farm; 12—Panther Ledge Eriskay, Panther Ledge Farms; 13—Wychwood Blackcap 42d, J. Garrett Tolan Farms; 14—Whitney Miss Burgess 44th, C. V. Whitney Farms; 15—Erica 4th of AAA Ranch, Panther Ledge Farms; 16—Eugenie of Mt. Prospect, Mt. Prospect Farm; 17—Juana of Swan Point, Swan Point Farm; 18—Downsbragh Georgina 201st, Downsbragh Farms; 19—Blackcap of Gulf Stream 4th, Gulf Stream Farm; 20—Fenbrooks Jasamine 3d, Fenbrook Farm.

Senior Heifer Calves (27 entries, 6 left ring without being recorded): 1—T. T. Miss Burgess, J. Garrett Tolan Farms; 2—Gilnockie Georgina 2d, Gilnockie Farm; 3—Rally Blackcap 53d, R & S Stock Farm; 4—Paulinemere 16th, J. Garrett Tolan Farms; 5—Runnymede Queen Mother 693d, Cochran Farm; 6—Paulinemere T., J. Garrett Tolan Farms; 7—Gallagher's Maid of Bummers, Gallagher's Farm; 8—Whitney Miss Burgess 46th, C. V. Whitney Farms; 9—Elaine 4th of Shadow Isle, Shadow Isle Farms; 10—Zara 3d of Shadow Isle, Shadow Isle Farms; 11—Whitney Elba 46th, C. V. Whitney Farms; 12—Jefferson Erica 2d, Harry N. Cohn; 13—Rally Blackcap 53d, R & S Stock Farm; 14—Gammer 8th of Shadow Isle, Harry N. Cohn; 15—Erica 23d of Mt. Prospect, Mt. Prospect Farm; 16—Alimar Elba, Alimar Farms; 17—Perdido Elsa Erica 4th, Perdido Ranch; 18—Blackbird of Gulf Stream 7th, Gulf Stream Farm; 19—Juarerica 8th of Greenbrier, Greenbrier Stock Farm; 20—Blackbird 25th Mt. Prospect, Mt. Prospect Farm; 21—Kinloch Queen 31st, Kinloch Farm.

Junior Heifer Calves (19 shown): 1—Mole's Hill Kirstie 146th, Mole's Hill Farm; 2—Mahrapo Grenada 2d, Mahrapo Farms; 3—Juana Erica of Red Gate 24th, Red Gate Farm; 4—Ankony Missie, Ankony Farm; 5—Whitney Blackcap Empress 3d, C. V. Whitney Farms; 6—Ankony Juana Erica 8th, Ankony Farm; 7—Shadow Isle Miss Bummer 17th, Shadow Isle Farms; 8—T. T. Blackbird Girl, J. Garrett Tolan Farms; 9—Gilnockie Pride 19th, Gilnockie Farm; 10—Wakefield Blackcap 8th, Wakefield Valley Stock Farm; 11—Elba of Gulf Stream, Gulf Stream Farm; 12—Blackcap Lassie of Wilmae 3d, Wilmae Farm; 13—Pride 3d of Lee Hill, Lee Hill Farm; 14—Miss Wix 11th of Londonderry, Londonderry Farm; 15—Mt. Prospect Peeress, Mt. Prospect Farm; 16—Londonderry Elba 3d, Londonderry Farm; 17—Greenbrier Eris 6th, Greenbrier Stock Farm; 18—Ulmstead Blackcap Lass, Ulmstead Point Farms; 19—Tacaro Farm, applied for.

Senior Champion Female—Queen Tolan, J. Garrett Tolan Farms.

Reserve Senior Champion Female—Bessie 5th of Shadow Isle, Shadow Isle Farms.

Junior Champion Female—Eline 12th of Shadow Isle, Shadow Isle Farms.

Reserve Junior Champion Female — Mole's Hill Kirstie 146th, Mole's Hill Farm.

Grand Champion Female—Queen Tolan, J. Garrett Tolan Farms.

Reserve Grand Champion Female—Bessie 5th of Shadow Isle, Shadow Isle Farms.

Get-of-Sire (11 shown): 1—Get of Eileenmere 1100th, J. Garrett Tolan Farms; 2—Get of Prince Eric of Sunbeam, Shadow Isle Farm; 3—Get of Homeplace Eileenmere 999th 35, Mole's Hill Farm; 4—Get of Eileenmere 1032d, Ankony Farm; 5—Get of Homeplace Eileenmere 210th, C. V. Whitney Farms; 6—Get of Imp. Prince of Rowley, Red Gate Farm; 7—Get of Bardolier of Anoka, Mahrapo Farms; 8—Get of Blackcap Bandolier S. 5th, Wilmae Farm; 9—Get of Prince Barbarian M. of R. R., Wakefield Valley Stock Farm; 10—Get of Black Peer 29th A. V., Fenbrook Farm; 11—Get of Ankonian 3215th, Mt. Prospect Farm.

Junior Get-of-Sire (4 shown): 1—Get of Homeplace Eileenmere 999th 35, Mole's Hill Farm; 2—Get of Eileenmere 500th, J. Garrett Tolan Farms; 3—Get of Mahrapo Bardolier, Perdido Ranch; 4—Get of Ankonian 3215th, Mt. Prospect Farm.

Pair of Calves (14 shown): 1—J. Garrett Tolan Farms; 2—Mole's Hill Farm; 3—Mahrapo Farm; 4—Ankony Farm; 5—J. Garrett Tolan Farms; 6—C. V. Whitney Farms; 7—Red Gate Farm; 8—Gilnockie Farm; 9—Lee Hill Farm; 10—Wakefield Valley Stock Farm; 11—Perdido Ranch; 12—C. V. Whitney Farm; 13—Ulmstead Point Farms; 14—Mt. Prospect Farm.

Pair of Females (22 shown): 1—J. Garrett Tolan Farms; 2—Shadow Isle Farms; 3—Shadow Isle Farms; 4—J. Garrett Tolan Farms; 5—Mole's Hill Farm; 6—J. Garrett Tolan Farms; 7—Ankony Farm; 8—C. V. Whitney Farms; 9—Red Gate Farm; 10—Tilden W. Southack; 11—Gilnockie Farm; 12—C. V. Whitney Farm; 13—Wakefield Valley Stock Farms; 14—Mahrapo Farms; 15—Wilmae Farm; 16—Perdido Ranch; 17—Mt. Prospect Farm; 18—Gulf Stream Farm; 19—Gulf Stream Farm; 20—Clearbrook Farm; 21—Fairwood Farms; 22—Londonderry Farm.

Pair of Yearlings (8 shown): 1—Shadow Isle Farm; 2—Mole's Hill Farm; 3—J. Garrett Tolan Farms; 4—C. V. Whitney Farms; 5—C. V. Whitney Farms; 6—Red Gate Farm; 7—Wakefield Valley Stock Farm; 8—Tacaro Farm.

Ladies Auxiliary News

(Continued from page 74)

svelte models as they passed around the tables of the seated guests.

Mrs. Wm. Volkmann, Jr., of Selma, California, President was in charge of the business meeting and read a greeting to the group from the Alberta, Canada, Auxiliary. Our petite president recently judged at Calgary Fall Show where she made many friends and earned the respect of the spectators for her capable placings.

Minutes of the last meeting and the Treasurer's report were read by Mrs. E. H. Heckett, Valencia, Pennsylvania, Secretary-Treasurer. A set of proposed By-Laws was accepted by the group. Of interest was the report that 16 states now have their own auxiliaries, officers from several being present. All National Auxiliary officers were re-elected for the coming year. Mrs. Forrest Lemons, Congerville, Illinois is first vice-president and Mrs. Arthur Mallory, Hampton, Iowa, is second vice president.

Honored guests were wives of two past presidents, Mrs. John B. Brown of Rose Hill, Iowa and Mrs. J. Milt Tudor of Sioux City, Iowa as well as Mrs. Adlai Rust, Bloomington, Illinois wife of the retiring Association President and Director-at-Large of the National Auxiliary.

Miss Joyce Kemp of Marion, Iowa, who won the highest award of any girl entered in Aberdeen-Angus competition was a special guest of the ladies as exhibitor of the Reserve Champion Aberdeen-Angus Carcass on the hoof. She was presented with a sterling silver bowl by Mrs. Volkmann for the Auxiliary in recognition of this outstanding achievement.

Following intermission Miss Marion A. McKinney, Director Women's Travel Department, Union Pacific Railroad, presented an illustrated talk on Costumes and Customs of Travel and Resorts with helpful hints on what and how to pack garments for travel. Her talk was well received and her warm personality endeared her to her listeners. A handy "Don't Forget" list for travelers made of plastic coated re-usable material was provided each guest, courtesy of Union Pacific.

The final program feature was presented by Helen M. Wolcott, Assistant Director of Home Economics, National Live Stock and Meat Board. Her meat cookery demonstration was of interest and recipe books for methods of meat cooking were presented to her listeners.

A novel ivory ceramic ash tray featuring a black Aberdeen-Angus bull's head in relief was an innovation designed for the National Auxiliary and sold before the luncheon at $1.00 each. These were well received as were small plastic Aberdeen-Angus bull figurines which were also sold. Aberdeen-Angus Supplies and Novelties were exhibited for all who were interested.

Background music during the luncheon meeting was provided by Mrs. Wm. Henry,

PRINCE ENVOY OF SUNBEAM

TOOTIN' HIS HORN OF PLENTY

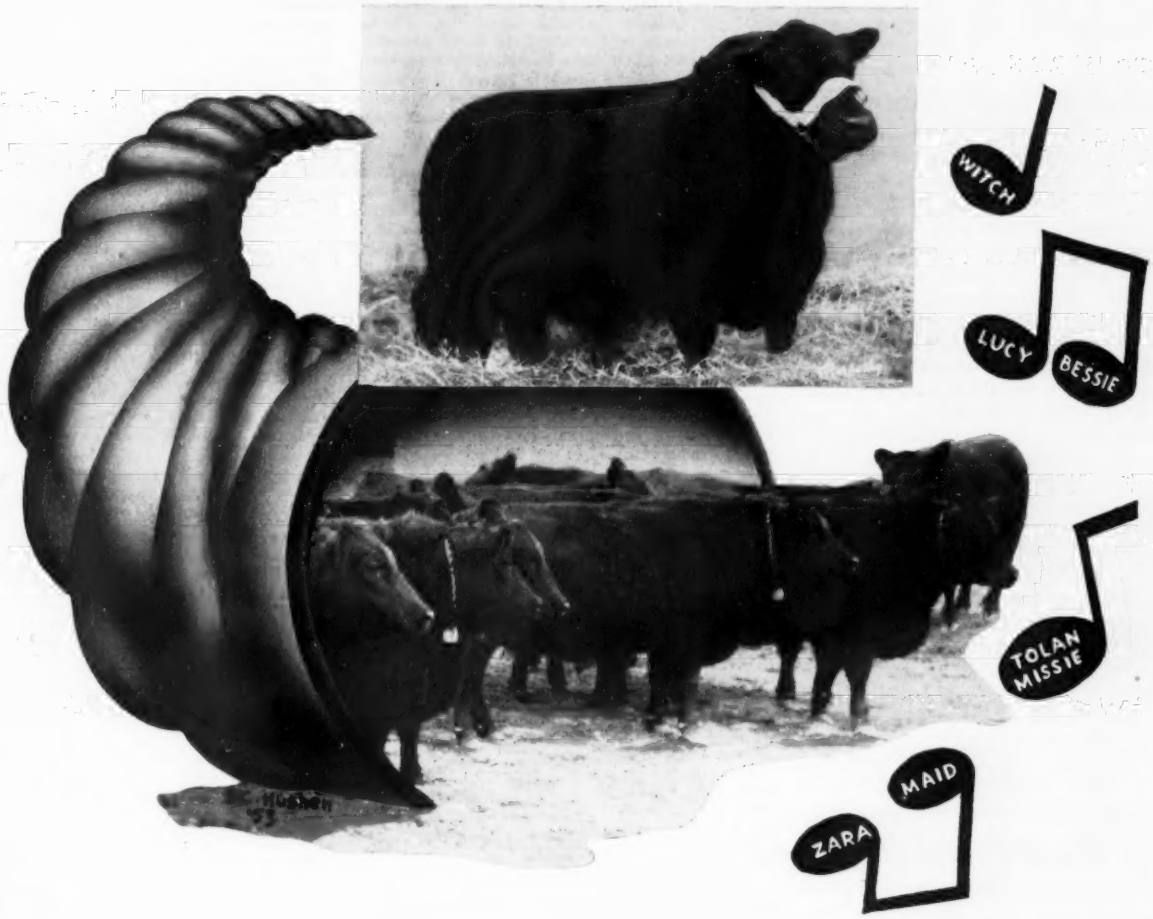

Lyon's Horn of Plenty Sale

February 25 – 1:00 p. m.

6 BULLS and 64 FEMALES

Good Individuals—Good Families

Auctioneers: ROY JOHNSTON; PAUL GOOD

LYON ANGUS FARM——————OLIVE BRANCH, MISS.

C. B. ANDERSON, Manager—Phone: Olive Branch 7 CALVIN LOONEY, Herdsman

For Catalogs, write: J. E. LYON, Owner

Jr., Cambridge, Illinois who presided at the Hammond organ.

THE "ANGUS QUIZ"

How did you like the "Angus Quiz" last month? This was prepared by Mrs. Bill (Bettylou) Terry of Chamblee, Georgia, who helps our "Ladies Page" with her novel ideas. Another "Quiz" will be forthcoming soon.

NEWS REPORT FROM NORTHWEST IOWA WOMEN

According to a letter I received from Mrs. L. W. Larson of Greenville, Iowa, their Auxiliary has been quite busy this fall. A presale dinner was held at the Moose Lodge in Spencer on October 16th with entertainment in charge of Mrs. Walter Goedicke of Spencer. It seems that such interesting times are held at these dinners that many visitors and even people who raise other breeds come to the Angus meetings. This is certainly a good way to spread good will and advertising.

In November the group held a dinner to which each member brought one guest couple. They had a supper of barbecued beef which was held at the Farm Bureau Building on November 18.

This active group of Northwest Iowa women have sold 50 dozen of our Angus postcards. The money from this project goes to the Iowa State Auxiliary and is used to buy the prizes for our girls at field days and our State Fair. A dollar thus contributed helps promote interest for our girls, and most successful Angus breeders seem to have interested wives.

—Mrs. H. K. Russell, Reporter
Iowa Aberdeen-Angus Auxiliary

The Exchange

Advertising in this department will be run at a charge of 5¢ per word. Initials and Numbers count as words. (Minimum charge $1.00). Positions wanted; Help wanted; Exchange or sale of Farm Implements; Horses; Sheep and Hogs will be accepted for this department. Cash to accompany order. Copy for any issue must be in this office on or before the first day of the month of issue.

WANTED—Red Angus Heifers of fine conformation only from registered stock. Mrs. S. Taylor McDaniel, Orange Grove, Texas.

RANCH MAGAZINE: Do you find it difficult to secure information about sheep and sheep ranching methods? THE SHEEP AND GOAT RAISER reaches more sheep men with more information on range sheep than any magazine published. Subscription $2.00. Hotel Cactus, San Angelo, Texas.

FAMILY NAMES are a vital part of your Angus business. Order today your copy of the book that answers all your questions on the subject. NOTABLE ABERDEEN-ANGUS FAMILIES by Keith B. Wiley. Third Edition. $6.00 postpaid. Circular on request. Wakefield Farm, Earlysville, Virginia.

WANTED: Job as farm and herd manager. Lifetime of farm and cattle experience, married, sober, reliable. Write E. B., c/o Aberdeen-Angus Journal, Webster City, Iowa.

FOR SALE: Beautiful highly productive 300 acre farm in Central Pennsylvania. Modern buildings, improved pastures and excellent crop land. 100 head registered Aberdeen-Angus, popular families, bangs accredited. 30 excellent breeding Shetland ponies. Full line farm equipment. Will sell separately or as a smooth running profitable established business. Moore Acres Farm, Tyrone, Pennsylvania.

ATTENTION ANGUS BREEDERS: Offering 5-Generation pedigree tabulation service with family name. A GOOD HERD BOOK IS A COMPLETE HERD BOOK. $1.00 each. Please supply name and registration number of animal in question, with name and number of sire and dam. PROMPT, ACCURATE SERVICE. ANGUS PEDIGREE SERVICE, Box 597-J, Warrenton, Virginia.

WANTED: Position as Manager on large commercial or purebred Angus ranch, preferably in South or Southwest. 39 years of age, married, 2 children. Have managed several large operations and have owned and operated a 500 head purebred Angus operation of my own. Write Box CF, c/o Aberdeen-Angus Journal, Webster City, Iowa.

WORKING HERDSMAN WANTED for a high-class herd on 129 acre farm. State experience, age, if married, and salary desired. Must be sober and neat. New modern 4-room house furnished. Opening around March 1, 1954. Write Box 111, Fulton, Missouri.

ANGUS BUYER, BREEDER, MANAGER WANTED: Must be thoroughly experienced and capable in management and direct field supervision. Large grass land operation with all cattle handling facilities and improvement ready to start. Choice of several modernized houses. Applicant must be able to stand rigid investigation. C. G. Mitchell, Room 414, National Bank Building, 390 George Street, New Brunswick, New Jersey. Phone CHarter 9-6132.

POSITION WANTED: Working Farm Manager, Angus and purebred livestock, feed and feeding, sale and show know how. Experienced in obtaining high percentage calf crop and herd health. Expert in securing and utilizing competent farm help and in operating all modern farm machinery at lowest maintenance cost. E. R., c/o Aberdeen-Angus Journal, Webster City, Iowa.

HAY FOR SALE: Write or phone for prices full particulars. Phone Pulaski 29F1. Van Brothers, Sobieski, Wisconsin.

Presently employed manager available March 1, 1954, sooner for right opportunity; 14 years present location. Experienced in complete farm management, breeding, fitting and showing registered beef cattle. Herd dispersal reason for availability. Additional help available if desired. Best of reference and expect same. Address Box J. H., c/o Aberdeen-Angus Journal, Webster City, Iowa.

Angus Sweep Carcass Event

(Continued from page 57)

Hinton, Iowa; 3—Peter G. Pfendler, Lafayette, Indiana; 4—D. A. Brown, Aledo, Illinois; 5—Bill Rednour, Rio, Illinois.

Summer Yearling Steers, (31 shown): 1—Merle Woods, Route 3, Le Roy, Illinois; 2—Joyce Kemp, Marion, Iowa; 3—Evadene Sample, Spring Valley, Minnesota; 4—Richard Sample, Spring Valley, Minnesota; 5—Bill Rednour, Rio, Illinois.

Champion—Merle Woods, Route 3, Le Roy, Illinois.
Reserve Champion—Joyce Kemp, Marion, Iowa.

CARLOADS FAT CATTLE ABERDEEN-ANGUS

Judges: H. R. Purdy; H. C. Overman, and Glen Bratcher.

Steers Under 1050 Lbs., (23 shown): 1—Karl & Jack Hoffman and Verne Joy, Ida Grove, Iowa; 2—J. F. Mommsen & Sons, Miles, Iowa; 3—Schmidt Bros., Delmar, Iowa; 4—Addison Clark, Ogden, Iowa; 5—Schmidt Bros., Delmar, Iowa; 6—Russell Bucks, Davenport, Iowa; 7—Tietjens Bros., Camanche, Iowa; 8—Ernest Nefstead & Son, Kings, Illinois.

Association Specials First 8 same as above: 9—George Pitts, Bloomington, Illinois; 10—Tilden J. Burg, Sciota, Illinois; 11—Russell Bucks, Davenport, Iowa; 12—Ralph Frolich, Rockford, Illinois.

Steers 1050 and Under 1150 Lbs., (34 shown): 1—J. F. Mommsen & Sons, Miles, Iowa; 2—J. F. Mommsen & Sons, Miles, Iowa; 3—Addison Clark, Ogden, Iowa; 4—John Mommsen, Jr., Miles, Iowa; 5—George Glendenning, Stillman Valley, Illinois; 6—Ervin Schoening, Bryant, Iowa; 7—Miller Bros., Ogden, Iowa; 8—Ernest Nefstead & Sons, Kings, Ill.

Association Specials First 8 same as above: 9—Welco Feed Co., Spencer, Iowa; 10—Schmidt Bros., Delmar, Iowa; 11—Jiles A. Rust, Bloomington, Illinois; 12—George Pitts, Bloomington, Illinois.

Steers 1150 Lbs. and Over, (17 shown): 1—Schmidt Bros., Delmar, Iowa; 2—John Mommsen, Jr., Miles, Iowa; 3—J. F. Mommsen & Sons, Miles, Iowa; 4—J. F. Mommsen & Sons, Miles, Iowa; 5—John Gradert, Manteno, Illinois;, 6—George Pitts, Bloomington, Illinois.

Association Specials First 6 same as above: 7—J. F. Mommsen & Sons, Miles, Iowa; 8—Percy Clark, Ogden, Iowa.

Champion Carload Aberdeen-Angus—Karl & Jack Hoffman & Verne Joy, Ida Grove, Iowa.

Grand Champion — Karl & Jack Hoffman, Ida Grove, Iowa, (Hereford).

Reserve Grand Champion—Karl & Jack Hoffman & Verne Joy, Ida Grove, Iowa, (Angus).

OPEN SHOW ABERDEEN-ANGUS STEERS

Judges: Don Good, Manhattan, Kansas; H. H. Kildee, Ames, Iowa.

Junior Yearling, (21 shown): 1—Blue Lad Eric of U. W., MacArthur & Co., Port Deposit, Maryland; 2—Blain Shoemaker, Aledo, Illinois; 3—Bell Boy, Iowa State College, Ames, Iowa; 4—Donald Bland, Ridge Farm, Illinois; 5—Illini Mister, University of Illinois, Urbana, Illinois; 6—Blac Gold, C. E. Yoder and Sons, Muscatine, Iowa; 7—Blackie, Dean Fassett, Geneseo, Illinois; 8—Ivan, Iowa State College, Ames, Iowa; 9—U. W. Barb, University of Wisconsin, Madison, Wisconsin; 10—Kenneth Eitel, Green Castle, Missouri; 11—Inke-Tilden J. Berg, Sciota, Illinois; 12—Lucky, Tietjens Bros., Camanche, Iowa; 13—Model Prince, John Tabke, Moville, Iowa; 14—Ole, Spear & Oldorf, Stanwood, Iowa; 15—Harold Dean Beck, Huntington, Indiana.

Summer Yearling, (32 shown): 1—Carlyle Greathouse, Hindsboro, Illinois; 2—Ohio's Flash, Ohio State University, Columbus, Ohio; 3—Wiltonian, Wilton Farms, Davenport, Iowa; 4—Pride of Mahaska, Orville Montgomery, Oskaloosa, Iowa; 5—Shamrock, C. E. Yoder & Sons, Muscatine, Iowa; 6—John F. Morris, Chadwick, Illinois; 7—Lucky, John Montgomery, Oskaloosa, Iowa; 8—Ohio Bardolier, Ohio State University, Columbus, Ohio; 9—Nite Star, Edwin Johnson, Eldridge, Iowa; 10—U. K. Bell, University of Kentucky, Lexington, Kentucky; 11—Roger McGlothlen, Eddyville, Iowa; 12—Ralph Schaaf, Dodgeville, Wisconsin; 13—Colonel, Iowa State College, Ames, Iowa; 14—Blackie, Tietjens Bros., Camanche, Iowa; 15—Leo Hennessey & Sons, Dodgeville, Wisconsin; 16—Annex Prince, Oklahoma A. & M. College, Stillwater, Oklahoma; 17—Barbalution Eric of U. W., University of Wisconsin, Madison, Wisconsin; 18—Quality Prince E. 3, Oklahaom A. & M. College, Stillwater, Oklahoma; 19—U. K. Bell, University of Kentucky, Lexington, Kentucky; 20—Boyd & Richard Brown, Aledo, Illinois.

Senior Calves, (28 shown): 1—Kenneth Eitel, Green Castle, Missouri; 2—Bug, Ivan M. Pollock, Mt. Auburn, Iowa; 3—Charles Meyer, Miles, Iowa; 4—The H. Bomb, B. F. & Howard Held, Hinton, Iowa; 5—Ohio Bardolier, Ohio State University, Columbus, Ohio; 6—Judith Ann Castle, Morton, Illinois; 7—Buster, Iowa State College, Ames, Iowa; 8—Rebel, Iowa State College, Ames, Iowa; 9—Joseph L. Holub, What Cheer, Iowa; 10—Blackie, Chas. E. Varley, Jr., Menlo, Iowa; 11—Osky, John Montgomery, Oskaloosa, Iowa; 12—Wayview's Pride, A. J. Penick & Sons, Hebron, Ohio; 13—Blueboy, Johnson Bros., Ida

Grove, Iowa; 14—John Tabke, Moville, Iowa; 15—Chief Mahaska, Orville Montgomery, Oskaloosa, Iowa; 16—U. K. Bandolier Pride, University of Kentucky, Lexington, Kentucky; 17—Donald Hartter, Carlock, Illinois; 18—Quality Prince E. 5, Oklahoma A. & M. College, Stillwater, Oklahoma; 19—Bobby, Frank J. Canfield, Altoona, Iowa; 20—Black Wonder, B. F. & Howard Held, Hinton, Iowa.

Junior Calf, (11 shown): 1—Gold Bond, C. E. Yoder & Sons, Muscatine, Iowa; 2—Blain Shoemaker, Aledo, Illinois; 3—Idol, Iowa State College, Ames, Iowa; 4—Billy, Tilden J. Burg, Sciota, Illinois; 5—Tubby, Bill Carey, Mineral Point, Wisconsin; 6—Shorty, Frank J. Canfield, Altoona, Iowa; 7—Jim, Shoemaker Farms, Aledo, Illinois; 8—Joe, John Montgomery, Oskaloosa, Iowa; 9—Model Lad, John Tabke, Moville, Iowa; 10—Louie Holub, What Cheer, Iowa; 11—Joseph L. Holub, What Cheer, Iowa.

Group of Three, (16 shown): 1—University of Wisconsin, Madison, Wisconsin; 2—Ohio State University, Columbus, Ohio; 3—Iowa State College, Ames, Iowa; 4—C. E. Yoder & Sons, Muscatine, Iowa; 5—B. F. & Howard B. Held, Hinton, Iowa; 6—C. Tietjens Bros., Camanche, Iowa; 7—John Tabke, Moville, Iowa; 8—University of Illinois, Urbana, Illinois; 9—Orville Montgomery, Oskaloosa, Iowa; 10—Iowa State College, Ames, Iowa.

1953

INTERNATIONAL LIVE STOCK EXPOSITION

Judge: Dr. A. D. Weber, Manhattan, Kansas

Steer Championships

Champion Steers By Breeds

Champion Aberdeen-Angus—Little Stuff, Carlyle Greathouse, Hindsboro, Illinois.

Reserve Champion—Kenneth Eitel, Green Castle, Mo.

Champion Hereford—Sue White, Big Springs, Texas.

Reserve Champion—Minish Brothers, Dysart, Iowa.

Champion Shorthorn—Ohio State University, Columbus, Ohio.

Reserve Champion—Ohio State University.

Champion Steers By Ages

Champion Junior Yearling Steer—Ohio State University, Columbus—Hereford.

Reserve Champion—Arletta Ginter, Kempton, Ill.—Shorthorn.

Champion Summer Yearling—Carlyle Greathouse, Hindsboro, Illinois—Aberdeen-Angus.

Reserve Champion—Minish Brothers, Dysart, Iowa—Herefords.

Champion Senior Calf—Sue White, Big Springs, Texas—Hereford.

Reserve Champion—Kenneth Eitel, Green Castle, Mo.—Aberdeen-Angus.

Champion Junior Calf—C. E. Yoder & Sons, Muscatine, Iowa—Aberdeen-Angus.

Reserve Champion—Portage Best, Ohio State University, Columbus—Hereford.

Grand Champion Steer of the Show—Sue White, Big Spring, Texas—Hereford.

Reserve Grand Champion — Carlyle Greathouse, Hindsboro, Illinois—Aberdeen-Angus.

JUNIOR ABERDEEN-ANGUS FEEDING CONTEST

Judge: Dr. A. D. Weber, Manhattan, Kansas

Junior Calf, (7 shown): 1—Blaine Shoemaker, Aledo, Illinois; 2—Bill Carey, Mineral Point, Wisconsin; 3—Frank Engel, Jr., Hampshire, Illinois; 4—Ann Louise Holder, Otterbein, Indiana; 5—Dwight Shoemaker, Aledo, Illinois; 6—Leo Stokes, El Paso, Illinois.

Senior Calf, (23 shown): 1—Charles Meyer, Miles, Iowa; 2—Judith Ann Castle, Morton, Illinois; 3—Jack Dollohan, Seymour, Illinois; 4—Bill Campbell, Gilmore City, Iowa; 5—Clifford Wilkerson, Newelton, Louisiana; 6—Ralph Leydens, Gibson City, Illinois; 7—Janet Swanson, De Witt, Iowa; 8—Donald Lloyd, Reynolds, Illinois; 9—Pat Hennessey, Dodgeville, Wisconsin; 10—Betty Swenson, Centralia, Missouri; 11—Dwight Shoemaker, Aledo, Illinois; 12—Richard Gannon, Delmar, Iowa; 13—Blaine Shoemaker, Aledo, Illinois; 14—John F. Morris, Chadwick, Illinois; 15—Gene Lemon, Aledo, Illinois.

Summer Yearling Calves, (34 shown): 1—Carlyle Greathouse, Hindsboro, Illinois; 2—John F. Morris, Chadwick, Illinois; 3—Donald Walker, Mackinaw, Illinois; 4—Owen Schmidt, Maquoketa, Iowa; 5—Joan Schmidt, Delmar, Iowa; 6—Nancy Turner, Champaign, Illinois; 7—Marilyn Shultz, Brookston, Indiana; 8—Betty Mills, Monmouth, Illinois; 9—Pat Hennessey, Dodgeville, Wisconsin; 10—Larry Grantz, Freeport, Illinois; 11—Donnie Laeding, Lima, Ill.; 12—Patricia Ann Meade, Camden, Indiana; 13—Barbara Clausen, Manito, Illinois; 14—Steve Sauers, Dawson, Illinois; 15—Rodney Lemon, Aledo, Illinois.

Junior Yearling, (26 shown): 1—Donald Bland, Ridge Farm, Illinois; 2—Blaine Shoemaker, Aledo, Illinois; 3—Donald Hartter, Carlock, Illinois; 4—Janice L. Vander Werff, Sully, Iowa; 5—Thomas L. Hudspeth, Smithshire, Illinois; 6—Mary Jo Thompson, Flora, Indiana; 7—Dorotha Bowser, Auburn, Indiana; 8—Fred Rodhouse, Pleasant Hill, Illinois; 9—Martha Jane Bowne, Batavia, Iowa; 10—Arlyn Gabben, Morrison, Illinois; 11—Carol Swanson, De Witt, Iowa; 12—Howard Grimm, Earlville, Illinois; 13—James Ostrem, Earlville, Illinois; 14—Dean McCreight, Aledo, Illinois.

JUNIOR LIVESTOCK FEEDING CONTEST

Champion Aberdeen-Angus Steer—Carlyle Greathouse, Hindsboro, Illinois.

Champion Hereford Steer—Gene Hawkins, Oakland, Illinois.

Reserve Champion Hereford Steer—Roger Poynter, Dodgeville, Wisconsin.

Champion Shorthorn Steer—Arletta Ginter, Kempton, Illinois.

Reserve Shorthorn Steer—Bruce Creeke, Liberty, Indiana.

Champion Steer of the Contest—Carlyle Greathouse, Hindsboro, Illinois.

County Groups of Three Animals—Illinois

1. Tazewell County—Barbara Clausen, Monitor; Donald Walker, Mackinaw; Judith Ann Castle, Morton.
2. Will County—Clinton Wolf, Oswego; Ronald Duninger, Joliet; Eddie Wolf, Oswego.
3. Carroll County—John Morris, Chadwick; Sheldon Livengood; John F. Morris.

County Groups of Three Animals—Indiana

1. Cass County — Jack Richason, Logansport; Jackie Berlet, Walton; Bonnie Berlet, Walton.

County Groups of Three Animals—Iowa

1. Clinton County—Janet Swanson, De Witt; Owen Schmidt, Maquoketa; Joan Schmidt, Delmar.
2. Cedar County—Wayne Geadelmann, Clarence; Joslyn Hartwig, Clarence; Larry Horr, Stanwood.

County Groups of Three Animals—Louisiana

1. E. Baton Rouge—Bill Kalenski, Jackson; Edith Mills, Jackson; Gail Martin, Baton Rouge.

Champion Group of Three—Tazewell County, Illinois—Angus.

Reserve Champion Group of Three—Clinton County, Iowa—Angus.

The "Sunbeam Circuit"

(Continued from page 98)

they were interested in buying this soggy son of Prince Sunbeam 29th, a sire that was coming to the top. But Sam Fullerton had entered him in the National Show and Sale and although Angus Valley was willing to pay a good price for him decided to bid on him in Chicago. But between Miami, Oklahoma, and Chicago "105th" picked up an irritation and infection and by Chicago time had gone down hill and looked about as rough as a bull could look. While realizing that Prince Sunbeam 105th would sell at a disadvantage Sam Fullerton, not knowing what was the cause of his condition, decided to sell him even if it meant less money than he would have brought at home. Several men well known in the Angus business today still have red faces when they recall their negative advice to Jay Walker on the purchase of the young bull. The gist of their advice was that he just wouldn't do.

Taken to his new home the cause of the trouble was located and soon the "105th" was back on his feet and full of life and go. Prince Sunbeam 105th, even at his best, was never exactly a "picture bull." But there was never any doubt as to his sex; he was masculine, aggressive and proud. His sire was the prepotent "29th". His dam was a Sunbeam Queen Mother daughter of the old champion, Black Peer of St. Albans. This line of Queen Mother cows, going back to old Glen Avon Queen 2d, has been a great producer of sires.

The old adage of "blood will tell" was never more aptly used than in the case of Prince Sunbeam 105th. He has sired many great sons in many herds. And those sons in turn have proven prepotent sires—as have their sons. One of the first bulls by "105th" sold was Black Peer 7th of Angus Valley, going to Gilnockie Farms at Haywood, Va. This was in the first Angus Valley production sale—in 1947. Black Peer 7th definitely put the Virginia herd on the map through prize winning and high selling sons and daughters. Another son, sold in the 1948 sale, was Prince Peer A. V. At DenMor Farms at Wilmington, Ohio, he has produced sons and daughters of national repute.

Other great sons have followed—Black Peer 34th of A. V. in the Red Oak Farms herd in Missouri; the great Prince 105th T. T., senior sire of Simon Angus Farms of Kansas; Black Peer 66th A. V., who followed his half brother to Gilnockie Farms in Virginia; the $60,000 Black Peer 79th of Angus Valley bought by Ralph L. Smith Farms of Missouri.

In April of 1947 was dropped a young bull, out of an Eston of Quality dam, that had the boss and the boys around the barn talking. We remember seeing Black Peer 28th of Angus Valley for the first time when he was only a few weeks old. He was then a stylish blocky fellow—a real prospect. Of course a lot of things can happen to a calf like this but Black Peer 28th developed out the way he promised as a youngster.

But as great as he was, and is, individually, Black Peer 28th of Angus Valley has proven outstanding as a sire. He seldom misses producing a good one. At the 1953 International the first prize get of sire was by "Black Peer 28th". Junior champion bull at Chicago this year—Black Knight 95th of Angus Valley, was by this great young champion by Black Peer 28th. Other sons have gone into herds in many sections of the country. A son, and a grandson, are being readied to follow him.

Black Peer 28th of Angus Valley is bred to be a great bull. His prepotent sire has made much Angus history. His dam is one of the good cows in this great herd. She is by Eston of Quality, her dam by Escort Marshall 3d.

There are other good bulls in use in this

large and outstanding herd. The foundation females on which they are being used have come from some 60 herds in the country. The bulk of these cows were purchased at auction on a three-way basis: they had to be good cattle; they had to combine both outstanding sires and females of recognized worth; they had to come from breeders of reputation. The foundation females include daughters of International grand champion bulls of the last decade or more. More than 50 families are represented in the cow herd with all of the popular ones there—Black Jestress, Evermere, Fannie Bess, Blackcap Bessie, Edwina, Witch of Endor, Erianna, Jilt, Juana Erica—and on down the line.

But there is one cow family of which Jay Walker is especially proud—the Evermere T. strain. In the Ralph Smith dispersion the 1941 International grand champion, Evermere T was purchased, with a heifer calf at side. Angus Valley now has quite a collection of daughters, granddaughters and great granddaughters descended from the old champion—a small herd of Evermeres.

Angus Valley's friendly owner believes in sticking close to fundamentals in the operation of his herd. Jay P. Walker has sent a lot of cows to market because they did not measure up to what they should be as individuals, or because they did not produce as they should when mated to good bulls. He keeps foremost in his mind that he is breeding beef cattle. We well remember a statement he made of a few years ago:

"It becomes more difficult each year to improve the almost perfect animal. But, through concentration of efforts, together with matings of different strains, it is possible each year to grow more pounds of beef per pound of feed, in less time than before. This cannot be accomplished without observation and careful study. Any animal not displaying definite characteristics or aptitudes along this line is not a breed improver. Aberdeen-Angus have bred-in appetites. Those animals that love the feed trough, and prove it by keeping their noses in it, have a right to be expected to improve the breed. The slow, choosy kind are either sickly or they are bred that way."

Jay Walker likes "good doers"—calves that get up in the chow line and literally make hogs of themselves. Fussy eaters at Angus Valley seem to find themselves on a truck heading for the packing house.

THE "R. L. S." STORY

New to the Sunbeam circuit this year is Ralph L. Smith Farms of Missouri. This top herd opens the series on Saturday, January 23d, at Chillicothe, Missouri, in a new heated pavilion on the farm.

The Ralph Smith Angus story starts in April of 1941 when, at the dispersion of the famous Lonjac herd in Missouri, a new buyer sat in and bought 21 females and a bull. The name went on the books as "Ralph Smith". Sale clerks didn't get the middle initial until later. About a month later at the J. Garrett Tolan Farms production sale George Cooper, then and now manager of the live stock enterprises of Ralph L. Smith Farms, followed the instructions of the "boss" and bought Evermere T., a show heifer, for $6,700. This was a new female high for more than 20 years. That fall Evermere T. was named grand champion female of the International. In a little over six months the new Missouri herd had started writing Angus history, and has been doing it ever since.

In the following three years more judicious purchases boosted the size and quality of the herd. But it was in March of 1944 that the Missouri herd again made history in the purchase of Prince Eric of Sunbeam, one of the first sons of Prince Sunbeam 29th. The price of $40,000 set a new beef bull record for modern times. Following Eric into the herd bull battery was Prince Sunbeam 46th and Prince Elgon, only son of "the model bull" Elgon Sunbeam.

More Angus history was written by Ralph L. Smith in September of 1947. Only as far as the Angus breeder was concerned it was a bit on the negative side. Purchase of a large timber tract in the far west made necessary R. F. C. financing. But the catch was that to get the loan other businesses, including the Angus herd, must be sold. Total receipts on the 228 head were $360,340—the largest amount ever paid in one Angus sale up to that time. Probably no group of cattle ever sold made more friends than did this choice collection. They were good and bred right, and they made some remarkable returns for their new owners.

It was only a question of time, however, until Ralph L. Smith could get his timber obligation out of the way and get back in the Angus business. In the meantime he kept in close touch with the business, attending shows and sale and studying individuals and pedigrees.

In assembling the present herd of cattle the Missouri breeder has been particular and selective. Some of the lines of breeding of the former herd have been secured. The Evermeres are represented. There are many daughters of Prince Eric of Sunbeam —who went on to command a $100,000 price —and a son, in the herd. The son is R. L. S. Prince Eric 37th. His dam is a daughter of Prince Elgon, already mentioned. His pedigree is interesting not only because it represents the doubling up of the blood of the champion Black Prince of Sunbeam, but also a concentration of the blood of the famous cow, Erica Marie 9th, who produced the mother of Prince Sunbeam 29th as well as the mother of Prince Elgon.

Another of the famous foundation females secured is Erarica Sunbeam, a full sister of Prince Eric of Sunbeam. In her production record is Master Prince of R. L. S., by Master 4th of Essar. He has proven himself a great breeding bull. There is still another son out of the full sister of Prince Eric, this one by R. L. S. Prince Eric 29th, is in use in the herd. He is Eric Prince R. L. S. Blood like this, coming from great cows as well as great bulls, has a way of carrying on. It is typical of the foundation cattle in the R.L.S. herd. All were bought for a purpose.

In the Sunbeam circuit of 1952 more history was made in the selection of the show heifer, Blackcap Bessie 6th of Sunbeam for the world record price for a beef female, $35,100. An International first prize winner, and a daughter of Prince Sunbeam 29th, she was bought because she fitted in the herd.

Still another example of what is meant by the best in foundation material was afforded in the 1953 Shadow Isle Cow and Calf sale. Top of the sale at $32,500 was the young cow, Mahrapo Black Jestress with an outstanding heifer calf at side by Prince Eric of Sunbeam. The cow was again safe in calf to the $100,000 bull. Just how the investment should be divided between the cow and her now famous daughter, Shadow Isle Black Jestress 2d, is not known. Probably both are more than worth it for the cow since has dropped another calf, a full sister to the 1953 International junior and grand champion female.

At the time of the sale there was not a cattleman present who did not realize that in "that Jestress heifer" he was looking at as good an Angus heifer calf as he had ever seen. That she went on in the 1953 show season to win six straight junior and grand champion awards is now history, more R.L.S. history. She went to Ralph L. Smith Farms because she was needed in the herd, for the Missouri breeder is a great believer in the adage that "you don't raise any calves from the cattle you almost bought."

It is also a matter of record that the herd also has a half sister of the 1953 champion, this one by Prince Sunbeam 328th. She is a year older and the first calf out of the dam, Mahrapo Black Jestress. Just as the Evermeres went on to be nationally famous we predict that a family, possibly known as "R. L. S. Black Jestress", will be sought after in the years ahead.

In the $60,000 Black Peer 79th of Angus Valley the Missouri herd acquired a sire of outstanding merit and prepotency. The "79th" is most impressive as an individual, but even more impressive when seen in the light of his sons and daughters. He may have sired a sorry one or two, but we have never seen them. Bulls or heifers, his get is uniformly outstanding; thick, meaty cattle with breed character and substance—a lot of eye appeal plus those things wanted by practical cattlemen. Again this purchase was not a whim, but the culmination of a long search for "the bull." He is by Prince Sunbeam 105th, who has sired many great sons—and daughters. His dam is Chimera of Gilnockie who includes in her tabulation such history makers as the International champions Epponian of Rosemere 8th and Bandolier of Anoka 6th. Throw in a breeding bull of the caliber of Repeater of Wheatland and you have a cow that should be the mother of herd bulls.

Foundation cows from Scotland have

played an important part in the success of the Smith herds. There are some 40 in the present herd. One of these R. L. S. importations that has been a great producer is the 1946 Perth champion female, Essay of Bleation. She has gone on to find a new family. Ralph L. Smith was one to disprove a popular fallacy that it takes two generations of American bulls to produce outstanding cattle from imported dams. He has shown that good Scotch cows, bred to prepotent sires, will do it the first time. The 1950 International grand champion female is an example —Georgina Erica of Blackpost. Her dam was Gyp of Auldich imported by Ralph Smith in 1947. Mated to Prince Eric of Sunbeam she produced the champion. There have been many other examples in the Smith herd of the success of this outcross with imported blood.

Mention of the 1950 International champion female recalls other cattle bred by Ralph L. Smith that have made enviable show records. Eisa of R. L. S., by Envious Emulous, was bred and shown to the International grand championship in 1947 by Ralph L. Smith Farms. In 1950 both the grand champion female, and the reserve grand champion female, Blackbird 3d of Shadow Isle, were bred in the Missouri herd. In 1949 the reserve grand champion bull, Prince Eric Esquire, and the reserve senior champion female, Miss Blackcap of R. L. S. 8th, were also "Smith-bred".

In the slightly more than a dozen years that Ralph L. Smith has been a major factor in the Aberdeen-Angus business manager of his herds has been George Cooper. In fact George came with Ralph Smith before the advent of Angus and when R. L. S. stood for top Jerseys. We first remember George Cooper some 25 years ago at the Dairy Cattle Congress when he handled the famous Jersey herd of The Oaklands of Michigan. And while he was not first an Angus man George Cooper has always been associated with good live stock. The close association of owner and manager—"growing up" in the business has been a great thing for the breed. Through the years they have seen eye-to-eye on major decisions affecting the herd.

Probably we should say more about popular cow families in the Ralph L. Smith herd. They are all there—Barbarosa, Black Jestress, Gammer, Jilt, Georgina, Luxury, Evermere, Sunbeam Queen Mother, Anoka Barbara Rose, Blackcap Bessie, Katinka, Maid of Bummers, Blackbird Progress, Beauty of Hayston, Juana Erica, Rosemere Barbara—and many others. But they are not in the herd because they are collector's items but because they represent breeding that is producing good ones. They were secured for that purpose and remain only because they do produce the right kind.

Aberdeen-Angus Live Longest

"Cattleman's Holiday" Sale

(Continued from page 61)

mere 1062d 1047546; Essar Ranch, San Antonio, Texas 2250.00

Blackcap Tolan 199th, calved 9-15-51; sire, Eileenmere 1062d 1047546; Hoppler Bros., Greenview, Illinois 750.00

Pioneer Princess Elbina 1075978, calved 2-12-47; sire, Prince Eric of Sunbeam 744-659; Shadow Isle Farms, Red Bank, New Jersey 3800.00

Edwinamere T. 10th, calved 1-3-52; sire, Eileenmere 1050th 1047517; Mahrapo Farm, Mahwah, New Jersey 3400.00

T. T. Barbarette 2d, calved 2-5-52; sire, Eileenmere 500th 699155; Angus Valley Farms, Tulsa, Oklahoma 3000.00

Pridemere 152d 1702641, calved 12-4-51; sire, Eileenmere 500th 699155; Norman Kincade, Palestine, Illinois 1525.00

Dainty Vine of Netherton 155543, calved 1-2-51; sire, Eland of Gloagburn 131942; Hy Lawn Farm, Shullsburg, Wisconsin 2500.00

Blackcap Missie 19th, calved 2-3-52, sire, Eileenmere 500th 699155; Secondino Bros., Universal, Indiana 3100.00

Paulinemere 17th, calved 1-10-52; sire, Eileenmere 1050th 1047517; Harpeth Valley Farm, Brentwood, Tennessee 5200.00

Black Jetress of Anoka 8th 1679474, calved 8-10-50; sire, Whitney Bandolier 6th 958029; Willow Creek Farms, Galesburg, Illinois 2300.00

Ellunamere 31st, calved 5-30-52; sire, Eileenmere 1050th 1047517; Bartmere Farms, Cookeville, Tennessee 2100.00

Estamere T. 2d 1733286, calved 1-21-52; sire, Eileenmere 1050th 1047517; Elmer Winkle, Middletown, Missouri 1025.00

TT Zara 5th 1584612, calved 5-2-52; sire, Homeplace Eileenmere 49th 1059494; Indian Creek Farm, Canfield, Ohio 2150.00

Evergreenmere T. 52d 1727498, calved 2-1-52; sire, Eileenmere 1050th 1047517; Shadow Isle Farm, Red Bank, New Jersey 1075.00

Tolan Blackcap Missie 13th 1555597, calved 11-1-51; sire, Eileenmere 1050th 1047517; Mrs. George Fox, Rogers, Arkansas 3700.00

Ellunamere 25th 1542311, calved 7-20-51; sire, Eileenmere 500th 699155; Robert E. Green, Oaktown, Indiana 12000.00

Pridemere T. 155th, calved 3-2-52; sire, Eileenmere 1050th 1047517; Harpeth Valley Farm, Brentwood, Tennessee 1500.00

Blackcap Bessie T., calved 5-2-52; sire, Mark's Eileenmere 1002785; Albert Gore Carthage, Tennessee 2100.00

Blackcap Missie 45th 1507442, calved 7-5-51; sire, Evenmere 45th 1197288; Forest Grove Farm, Sparland, Illinois 5000.00

Zaramere, calved 1-1-52; sire, Eileenmere 500th 699155; Keefauver Bros., Jonesboro, Tennessee 2300.00

Barbara Tolan 2d 1367625, calved 3-10-51; sire, Eileenmere 500th 699155; Angus Valley Farms, Tulsa, Oklahoma 2000.00

Lovely Ballarina 1200289, calved 1-5-49; sire, Eileenmere 500th 699155; A. W. Tidwell, Sardis, Mississippi 1500.00

Barbaramere 64th, calved 3-10-52; sire, Eileenmere 1050th 1047517; Sidney and J. M. Rutta, Columbus, Texas 1300.00

Tolan Blackcap Missie 17th 1702638, calved 1-2-52; sire, Eileenmere 1050th 1047517; Shadow Isle Farms, Red Bank, N. J. 3950.00

Pridemere T. 152d 1727499, calved 12-2-51; sire, Eileenmere 1100th 1136502; Orchard Hill Farm, Enid, Oklahoma 1700.00

TT Barbara Tolan 3d, calved 5-10-52; sire, Eileenmere 1200th 1389018; Angus Valley Farm, Tulsa, Oklahoma 1250.00

Estamere T. 4th 1727494, calved 5-18-52; sire, Eileenmere 1050th 1047517; Elder Welch, Yellow Springs, Ohio 1100.00

Paulinemere 18th 1727490, calved 2-2-52; sire, Eileenmere 1050th 1047517; Shadow Isle Farms, Red Bank, New Jersey 2400.00

Lady Ida of Windy Hill 2d 1579894, calved 9-2-51; sire, Homeplace Eileenmere 18th 978233; Robert Solyer, Abilene, Texas 3000.00

Barbaramere 60th, calved 4-2-52; sire, Eileenmere 1100th 1136502; Jesse Hagler & Son, Bloomingburg, Ohio 1600.00

Barbarette T. 5th, calved 2-3-52; sire, Estonian Quality 1161597; Charles Friend, Joiner, Arkansas 1000.00

Blackcap Lady T. 10th 1702637, calved 1-20-52; sire, Eileenmere 1050th 1047517; Secondino Bros., Universal, Indiana 1025.00

Ernessa of Bankhead 1512185, calved 12-25-49; sire, Black Beau of Gallowhill 127-905; Thousand Hills Farms, Kirksville, Missouri 1025.00

Estamere of H. P. 4th 901388, calved 5-17-45; sire, Eileenmere 487th 668743; H. W. Madeley, Trinity, Texas 2000.00

Tolan Blackcap Missie 20th, calved 7-13-52; sire, Eileenmere 1050th 1047517; Orchard Hill Farm, Enid, Oklahoma 3000.00

Pride Eileen 15th 1614364, calved 6-4-52; sire, Burgess Blackbird C. 1309545; P. J. Harms, Loami, Illinois 1800.00

Pridemere T. 153d, calved 1-10-52; sire, Eva's Bandolier Lad 845653; George Stoerger & Son, Monticello, Illinois 1050.00

Blackbirdmere T. 20th 1733288, calved 5-1-52; sire, Eileenmere 1050th 1047517; Penney & James, Hamilton, Missouri 3000.00

Barbaramere 56th 1702640, calved 12-1-51; sire, Eileenmere 1050th 1047517; Royal Angus Farm, High Hill, Missouri 1350.00

Evergreen Bandolette 3d 1551958, calved 10-1-51; sire, Eileenmere 1100th 1136502; Jesse Hagler & Son, Bloomingburg, Ohio 2550.00

Pauline of Alexis 1623428, calved 2-2-52; sire, Prince Sunbeam 40th 661397; Valley Hill Farm, Gallatin, Missouri 2000.00

Barbaramere 61st, calved 11-20-51; sire, Eileenmere 1050th 1047517; H. D. Madeley, Trinity, Texas 1700.00

Evergreenmere 51st, calved 4-3-52; sire, Eva's Bandolier Lad 845653; V. D. Rider, Gordonsville, Virginia 1000.00

Pridemere T. 154th, calved 3-5-52; sire, Eileenmere 1050th 1047517; Wal-Dar Farm, Woodstock, Illinois 1300.00

Blackbird Tolan 118th, calved 4-1-52; sire, Eileenmere 1050th 1047517; Green Plot Farm, New Haven, Missouri 1100.00

Estamere T. 3d, calved 4-15-52; sire, Eileenmere 1050th 1047517; Everett Glasglow, Monticello, Illinois 1025.00

Pure Pride T. 2d 1702642, calved 2-20-52; sire, Eileenmere 500th 699155; Fuerst Stock Farm, Pine Plains, New York 1900.00

Bernamere Tolan 8th 1727486, calved 3-13-52; sire, Eva's Bandolier Lad 845653; Mulkey Farm, Millen, Georgia 1125.00

Ebony Lassie T., calved 2-28-52; sire, Eva's Bandolier Lad 845653; Durham Bros., Granberry, Texas 1000.00

Elbamere 51st 1702639, calved 1-6-52; sire, Eileenmere 1050th 1047517; Goodfellow Homestead Farms, Springfield, Ohio 1450.00

Enchant Mignonne 2d, calved 3-11-52; sire, Eileenmere 1050th 1047517; E. M. Tipton, Jefferson City, Missouri 950.00

Ericamere T., calved 3-2-52; sire, Eileenmere 1100th 1136502; Willard Frye, Peoria, Illinois 2000.00

Estamere T. 1702635, calved 12-3-51; sire, Eva's Bandolier Lad 845653; J. B. McCorkle, Smithville, Missouri 1950.00

Barbara Estonia T. 20th 1702645, calved 1-2-52; sire, Estonian Quality 1161597; Black Post Ranch, Olathe, Kansas 925.00

Georginamere, calved 3-30-52; sire, Eileenmere 1050th 1047517; V. D. Rider, Gordonsville, Virginia 1000.00

Queenmere T. 12th 1702636, calved 1-10-52; sire, Eileenmere 1050th 1047517;

(Please turn to page 248

YOUR Cattles' IPBSs ancestors Intn'l. winning & siring records informed in selling. YOU PROFIT. Breed list IPBSs & records to breeder. G. F. SARGENT, Auct. & Pres. Intn'l. Auction College. Advanced selling methods & attainment guaranteed. THAT TOP. Write today for sale or term dates. 120 West 3d St., Sioux City 3, Iowa.

Roy G. Johnston
AUCTIONEER
Belton - Missouri

HUGH JAMES
Auctioneer
Phone: 2-8212
34 NORWOOD DRIVE
DECATUR, ILLINOIS

FREDDIE CHANDLER
Auctioneer
Chariton, Iowa

C Me B4 U SELL
KEN CONZELMAN
Auctioneer
Box 128
Phone 1683-M
Bozeman, Montana

AUCTIONEER
RAY SIMS
Phone 371
BELTON, MISSOURI

AUCTIONS mean ACTIONS with
J. I. LOWE
Phone 6-7018
Write:
2110 E. 13th St.
DES MOINES 16, IOWA

Your Sale!
The auction business is good. Cattle are selling good, and many sales are already booked. If you plan a sale, and want my services, please write, or wire me for available dates.
Hamilton James, Newton, Illinois

CALENDAR FOR 1954

JANUARY

SUN	MON	TUE	WED	THU	FRI	SAT
					1	2
3	4	5	6	7	8	9
10	11	12	13	14	15	16
17	18	19	20	21	22	23
24	25	26	27	28	29	30
31						

FEBRUARY

SUN	MON	TUE	WED	THU	FRI	SAT
	1	2	3	4	5	6
7	8	9	10	11	12	13
14	15	16	17	18	19	20
21	22	23	24	25	26	27
28						

MARCH

SUN	MON	TUE	WED	THU	FRI	SAT
	1	2	3	4	5	6
7	8	9	10	11	12	13
14	15	16	17	18	19	20
21	22	23	24	25	26	27
28	29	30	31			

APRIL

SUN	MON	TUE	WED	THU	FRI	SAT
				1	2	3
4	5	6	7	8	9	10
11	12	13	14	15	16	17
18	19	20	21	22	23	24
25	26	27	28	29	30	

MAY

SUN	MON	TUE	WED	THU	FRI	SAT
						1
2	3	4	5	6	7	8
9	10	11	12	13	14	15
16	17	18	19	20	21	22
23	24	25	26	27	28	29
30	31					

JUNE

SUN	MON	TUE	WED	THU	FRI	SAT
		1	2	3	4	5
6	7	8	9	10	11	12
13	14	15	16	17	18	19
20	21	22	23	24	25	26
27	28	29	30			

JULY

SUN	MON	TUE	WED	THU	FRI	SAT
				1	2	3
4	5	6	7	8	9	10
11	12	13	14	15	16	17
18	19	20	21	22	23	24
25	26	27	28	29	30	31

AUGUST

SUN	MON	TUE	WED	THU	FRI	SAT
1	2	3	4	5	6	7
8	9	10	11	12	13	14
15	16	17	18	19	20	21
22	23	24	25	26	27	28
29	30	31				

SEPTEMBER

SUN	MON	TUE	WED	THU	FRI	SAT
			1	2	3	4
5	6	7	8	9	10	11
12	13	14	15	16	17	18
19	20	21	22	23	24	25
26	27	28	29	30		

OCTOBER

SUN	MON	TUE	WED	THU	FRI	SAT
					1	2
3	4	5	6	7	8	9
10	11	12	13	14	15	16
17	18	19	20	21	22	23
24	25	26	27	28	29	30
31						

NOVEMBER

SUN	MON	TUE	WED	THU	FRI	SAT
	1	2	3	4	5	6
7	8	9	10	11	12	13
14	15	16	17	18	19	20
21	22	23	24	25	26	27
28	29	30				

DECEMBER

SUN	MON	TUE	WED	THU	FRI	SAT
			1	2	3	4
5	6	7	8	9	10	11
12	13	14	15	16	17	18
19	20	21	22	23	24	25
26	27	28	29	30	31	

We will appreciate your cooperation in supplying us with complete information regarding your sale. This information includes the date, name of sale, place where sale will be held and, if there is a sale manager, his name and address. PLEASE FURNISH THIS COMPLETE INFORMATION.

January

January 6—New Year's Sale, New Market, Virginia.

January 19—National Western Angus Sale of Registered Females (Night) Lamont Pavilion, Denver, Colorado; Willard Lutes, Merino, Colorado, Sale Manager.

January 20—National Western Angus Bull Sales of individuals and pen groups, Denver, Colorado; Willard Lutes, Merino, Colorado, Sale Manager.

January 23—Ralph L. Smith Farm Sale, Chillicothe, Missouri.

January 25—Sunbeam Farm Sale, Miami, Oklahoma.

January 26—South Dakota Aberdeen-Angus Association Annual Winter Sale, Watertown, South Dakota; John Gauger, Sale Manager, Clear Lake, South Dakota.

January 26—Angus Valley Sale, Tulsa, Oklahoma.

January 28—Southeastern Association Sale, Atlanta, Georgia; James McGregor, Sale Manager, Box 666, Pensacola, Florida.

January 29—Sioux Empire Show and Sale, Sioux Falls, South Dakota; Les Harding, Secretary, Exchange Building, Stock Yards, Sioux Falls, S. D.

February

February 1-2—Iowa State Show and Sale, Des Moines; Clyde A. Hanna, Sale Manager, Oskaloosa, Iowa.

February 4—K-N Aberdeen-Angus Breeders' Association, Franklin, Nebraska; Cliff Ashburn, Secretary, Franklin, Nebraska.

February 5 — Mississippi Aberdeen-Angus Breeders Association Bull Sale, State College, Mississippi.

February 6—Green Valley Farms, Liberty, Missouri Dispersion. Sale at Sunmere Farms, Sedalia, Mo. J. B. McCorkle, Sale Manager, Smithville, Mo.

February 6—Sunmere Farms, E. W. Thompson, Sedalia, Missouri; J. B. McCorkle, Sale Manager, Smithville, Missouri.

February 8—Penney & James Farm 12th Draft Sale, Hamilton, Missouri; J. B. McCorkle, Sale Manager, Smithville, Missouri.

February 8-9-10—Perth Annual Spring Show & Sale, Perth, Scotland; Macdonald, Fraser & Co. Ltd., Sale Managers.

February 9—Harken Farm Sale, Osceola, Iowa; J. B. McCorkle, Sale Manager, Smithville, Missouri.

February 9—Fourth Annual Wheatheart Aberdeen-Angus Breeders' Association Sale, Kiowa, Kansas; Wayne A. Eakin, Secretary, Cherokee, Oklahoma.

February 9—West Florida-South Alabama Aberdeen-Angus Association First Sale at Pensacola; Kenneth Blasi, Angus Acres, Milton, Florida, Sec'y.

February 10—Thousand Hills & Roger Bros. Joint Sale, Kirksville, Missouri; J. B. McCorkle, Smithville, Missouri, Sale Manager.

February 10—The Chisholm Trail Annual Sale, Caldwell, Kansas; Donald Morton, Sale Manager, Argonia, Kansas.

February 10-11—Southern Regional Show and Sale, Montgomery, Alabama; G. C. Passmore, Sale Manager, Box 263, Montgomery, Alabama.

February 12—Sun Lake Ranch Sale, Lutz, Florida.

February 12—Arkansas Annual Bull Sale, Arkansas Livestock Show Grounds, Little Rock, Arkansas.

February 15—Northeast Nebraska Breeders Show and Sale, Norfolk, Nebraska; Percy Upton, Secretary, Madison, Nebraska.

February 16—Modena Plantation Dispersal, Savannah, Georgia; J. B. McCorkle, Sale Manager, Smithville, Missouri.

February 18—Hays Ranch - 77 Ranch Sale, Kerrville, Texas; Joe Hooten, Sale Manager, 300 W. 38th Street, Austin, Texas.

February 19—Essar Ranch Sale, San Antonio, Texas.

February 19 or 20—Benson Angus Ranch Sale, Milton, Iowa.

February 20—M & L Ranch Sale, Burnet, Texas.

February 22—B. A. Dye, Lyman Kemmis and Horace C. Dilenbeck Joint Sale, Princeton, Illinois.

February 23—Central Illinois Bull Sale, Congerville, Illinois; Forrest Lemons, Sale Mgr., Congerville.

February 23—Warren County Breeders' Association at Indianola; Glen Felton, Secretary, Indianola, Iowa.

February 25—Lyon Angus Farm Annual Sale, Olive Branch, Mississippi; Joe Lyon, Owner and Sale Manager.

February 27—Logan County Breeders Sale, Lincoln, Illinois.

February 27—Gilnockie Farm's "Farmers' Bull" Sale, Haywood, Virginia.

Announcing with Pride...

THE LATEST AND FINEST ADDITION TO

El-Jon Farms Herd

an outstanding young bull we have just purchased at private treaty from J. Garrett Tolan Farms, to serve as our chief Junior Herd Sire . . . His name is

Eileenmere 1223d

For several months we have been searching for the right bull to use on daughters of the Champion, Elban Bardolier 3d and we feel very fortunate in finding this good calf. Coming from this great herd and being sired by Eileenmere 1550th, we are confident he will make a great breeding bull. His sire is considered by many well known cattlemen to be one of the breeds outstanding bulls. The bull is one of those medium sized, thick, short legged kind that always produce top herd bulls.

His Pedigree . . .

Sire: Eileenmere 1550th 1289220	5★Eileenmere 500th 699155	4★Eileenmere 85th 470007	4★Eileenmere 32d 428072
			★Enchantrene 364519
		★Edwina 7th G. M. 534304	Maid's Belmore 489378
			Edwina 5th G. M. 504963
	Thousand Hills Blackcap 4th 1001791	Blackcap's Prizemere 3d 576795	Prizemere 387th 486606
			Blackcap Tolan 55th 519976
		Thousand Hills Blackcap 4th 598405	Prizemere 387th 486606
			Thousand Hills Blackcap E. 537516
Dam: Hardwick's Blackcap Empress 725186	Eileenmere 298th 589559	4★Eileenmere 85th 470007	4★Eileenmere 32d 428072
			★Enchantrene 364519
		Ectessa 370351	Shady Brook Elwood 246334
			Erica Ever 281032
	Miss Clydemere 11th 563011	Prizemere 364th 484821	Queenmere 70th 423326
			2★Pride of Rosemere 67th 379980
		Black Empress S. 522028	Blackcap Bob 6th 462324
			Blackcap Empress R. 8th 472475

IOWA BLACKS BUILD BETTER BEEF

IT'S BEEF THAT COUNTS

His Service Will Be One of the Features in Our

JUNE 7, 1954 SALE

JOHN BROWN

ELLIOTT BROWN

"The Biggest Little Herd in the World"

ASHOR SCHANCK, Herdsman

El-Jon Farms

Rose Hill, Iowa

BE AN AUCTIONEER—
Term soon. Write for free catalog. Home study course available. Reppert School of Auctioneering, Decatur, Indiana, Box A. J. Founded 1921. G. I. Training approved.

AUCTIONEER
Successful sales for leading breeders, lifetime experience with live stock. Apply early busy during season. Rates Reasonable. Telephone Residence 7-3645; Business 3-6181. P. O. Box 1317.
JOHN E. HALSEY
DES MOINES, IOWA

Paul L. Good
AUCTIONEER
R. R. 4
Phone 2704
VAN WERT, OHIO

Ned Collison
AUCTIONEER
Phone 3946
Route 3
CARROLL, IOWA

WALTER E. PALMER
Auctioneer
Specializing in pure bred Live Stock Sales
5170 Edgewood Place
LOS ANGELES

GEORGE M. KURTZ
Auctioneer
Phone 3549
STURGIS, KENTUCKY

W. M. "Chuck" Stewart
Auctioneer
CAMERON, MISSOURI
Phone: 73F3

BILL HAGEL
Auctioneer
Box 454
SPRINGFIELD, MISSOURI

STAN HAWORTH
Livestock Auctioneer
WARRENTON, VIRGINIA
Phone 57 P. O. Box 717

Born and raised on a farm in Illinois. I know cattle and I like my work. For your next Sale
EMPLOY
C. E. CUNNINGHAM
AUCTIONEER
Greenwood, South Carolina

March

March 1—Interstate Show & Sale, Sioux City, Iowa; Chas. F. Beerman, Secretary, Dakota City, Neb.

March 1—North Central Missouri Breeders' Association Spring Sale, Chillicothe, Missouri; Lewis Anderson, Secretary, Chillicothe.

March 2—Northwest Oklahoma Angus Association Show and Sale, Enid; Carl Bumpers, Sale Manager, Enid, Oklahoma.

March 2—Indiana Angus Association Sale, Indianapolis, Indiana.

March 3—Southeast Oklahoma Angus Sale, Antlers; J. O. Cobb, Sale Manager, Mayers, Oklahoma.

March 3—Bil-Mar Plantation, Delhi, Louisiana; W. P. Martin, Sale Manager, Delhi.

March 3—Eastside Farm, Amos D. Roth & Sons, Morton, Illinois.

March 3—Des Moines River Valley Sale, Boone, Iowa; W. C. Robertson, Chairman, Bayard, Iowa.

March 4—Henry L. Siemsen & Sons, Dixon, Iowa, Raymond Kile, West Liberty, Iowa; Walt J. Kiehl, Mechanicsville, Iowa Joint Sale. To be held at New Liberty, Iowa.

March 5—Valley City Winter Show & Sale, Valley City, North Dakota; Ray Buchanan, Secretary, Fargo, North Dakota.

March 5—Hart County Aberdeen-Angus Breeders' Association Spring Show & Sale, Horse Cave, Ky.; Ralph McManigal, Secretary, Lexington, Ky.

March 6—Highlands Farm, Round Hill, Virginia and Ellington Farm, Ruther Glen, Virginia Joint Sale to be held at Richmond, Virginia.

March 6—Meier-Taylor Sale, Jackson, Missouri.

March 8—"All Purple" Sale, Old Elkton Farm, Forest, Virginia.

March 9—Le Baron Farms Sale, Warrenton, Virginia.

March 9—Malpi Angus Breeders Association Sale, Amistad, New Mexico; J. H. Anglin, Sale Manager, Amistad.

March 10—Tom J. Hitch & H. R. Duncan, Knoxville, Tennessee.

March 10—Mississippi Aberdeen-Angus Breeders Association Bull Sale, Canton, Mississippi.

March 11—OK Angus Association Show and Sale, Blackwell, Oklahoma; Art Coffey, Perry, Sale Manager.

March 11—Arkansas Annual Fitted Sale, Arkansas Livestock Show Grounds, Little Rock.

March 12—French Broad Farm Sale, Lexington, Ky.

March 12—U. S. Center Sale, Smith Center, Kansas.

March 13—C. V. Whitney Farms Sale, Lexington, Ky.

March 15 — Ames Plantation - Berrybrooks Angus Farm Sale, Grand Junction, Tennessee.

March 15—Saline County Aberdeen-Angus Breeders' Sale of Quality Cattle, Galatia, Illinois; L. E. Davis, Sale Manager, Eldorado, Illinois.

March 16—Oklahoma Angus Association State Show and Sale, Oklahoma City; Doyle Chambers, A. H. Dept., Oklahoma A. & M. College, Sale Mgr.

March 16—Wabash Valley Aberdeen-Angus Association Show & Sale, Carmi, Illinois; Sherril Lamont, Secretary, Grayville, Illinois.

March 16—Seyppel Angus Farm Sale, Hughes, Ark.

March 17—Grand River Aberdeen-Angus Breeders' Association Spring Sale, Princeton, Missouri; Marion Summers, Secretary, Princeton.

March 17—Bureau County Angus Sale, Lyle Eiten, Sale Manager, Ladd, Illinois.

March 18—Southeastern Association, Decatur, Alabama; Jim McGregor, Sale Manager, Box 666, Pensacola, Florida.

March 18—Eastern Iowa Aberdeen-Angus Association Annual Spring Sale, Tipton, Iowa; Bud Willer, Secretary, Tipton, Iowa.

March 18—South Central Illinois Association Sale, Cowden, Illinois; Dale Dunteman, Secretary, Shumway.

WALTER M. BOTKIN
Cattle Auctioneer
R. R. 2
Telephone 2027
WENTZVILLE, MISSOURI

March 19—Wm. Williams and P. J. Harms Sale, Pawnee, Illinois.

March 20—Mercer County Aberdeen-Angus Association Sale, Aledo, Illinois; Hugh McWhorter, Sale Manager, Aledo, Illinois.

March 20—Jewell Bros., Oakhurst Farms Sale, Horse Cave, Kentucky.

March 20 — Applewood Second Production Sale, Franklin, Nebraska.

March 22—Central Missouri Angus Sale, Columbia, Missouri; Perry Philips, Secretary, Columbia.

March 22—Southern Oklahoma Angus Show and Sale, Ardmore; Clarence Burch, Ravia, Sale Manager.

March 22—Greenmere Farms Sale, Oaktown, Indiana.

March 23—"Country Boys" Sale, Floyd Dievert and Bill Fishback, Lexington, Kentucky.

March 23—Howard County Angus Sale, Fayette, Missouri; Dan E. Miller, Secretary, Fayette.

March 23-24—Nebraska Breeders Association Show and Sale, Columbus, Nebraska; Percy Upton, Secretary, Madison, Nebraska.

March 24—Kentucky Breeders Association Sale, Lexington, Kentucky; Ralph McManigal, Sale Manager, Lexington, Kentucky.

March 24—West Grand Aberdeen-Angus Association, Gallatin, Missouri; C. W. Caldwell, Secretary, Gallatin.

March 25—Northwestern Indiana Angus Breeders Annual Spring Sale, Newton County Fair Grounds; John Ade, Brook, Indiana, Sale Manager.

March 25—Double "E" Angus Farm Sale, Madison, Tennessee.

March 26—Houston Hall Farms Spring Production Sale, Spring Hill, Tennessee; Dave Canning, Sale Consultant, Box 196, Charlottesville, Virginia.

March 26—Southeast Missouri Breeders Association Spring Sale, Farmington, Missouri; Everett J. Bollinger, Secretary, Sedgewickville, Missouri.

March 26—Chicagoland Association Sale, St. Charles, Illinois; E. L. Johnson, Sale Mgr., St. Charles.

March 27—Wilton Farms Sale, Otto G. Nobis, Rt. 2, Davenport, Iowa.

March 29—Tennessee Valley Association Spring Sale, Nashville, Tennessee.

March 29—Woods and Rust First Production Sale, Le Roy, Illinois; J. B. McCorkle, Sale Manager, Smithville, Missouri.

March 29—Kansas Special Angus Production Sale of Ericson-Thalmann-Davis at Hutchinson, Kansas; Erwin Thalmann, Sale Manager, Haven, Kansas.

March 30—Southwest Illinois Breeders' Association Sale, Belleville, Illinois; Orville Helms, Sale Manager, Belleville.

March 30—Mammoth Cave Aberdeen-Angus Breeders' Spring Show & Sale, Hart County Sale Pavilion, Horse Cave, Kentucky.

March 31—Brandywine Cow & Calf Sale at Farm Show Buildings, Harrisburg, Pennsylvania; Scott L. French, Secretary, Harrisburg, Pennsylvania.

March 31—East Tennessee Breeders' Association Sale, Knoxville, Tennessee; Joe Keefauver, Secretary, Jonesboro.

March 31—Kintyre Stock Farm Sale, Gloster, Miss.; C. C. Jackson, owner.

March 31—Southwest Indiana Breeders' Association, Washington, Indiana; Ed Cissna, Sale Manager, Chrisney, Indiana.

April

April 1—Ben Casebier & Sons, Buffalo Hart, Illinois.

April 2—Mt. Prospect Farm Sale, Gaithersburg, Md.

April 2—Carroll County Angus Breeders' Sale, Carrollton, Mo.; F. G. Rea, Secretary, Carrollton.

April 3—H. D. Henke and Arnold Maier Production Sale, Hannover, North Dakota.

April 3—Panther Ledge Farm Sale, Allamuchy, New Jersey; J. B. McCorkle, Sale Manager, Smithville, Missouri.

April 3—West Kentucky Aberdeen-Angus Breeders' Spring Show & Sale, Madisonville, Kentucky; Ralph McManigal, Secretary, Lexington, Ky.

April 5—Mahrapo Farms Annual Production Sale, Mahwah, New Jersey.

April 6 (Night Sale)—New Jersey Aberdeen-Angus Breeders' Sale, Freehold, New Jersey.

April 6—Shadow Isle Sale, Red Bank, New Jersey.

SIMON ANGUS FARMS

"Dedicated to the Improvement of Aberdeen-Angus Cattle"

MADISON, KANSAS

Prince 105th of TT

We were mighty pleased with the way the general public—and a lot of good cattlemen—liked Prince 105th of SAF, and the other calves by our Prince 105th of TT, that we showed at the International. We want to thank 4 Wynnes Angus Farm at Dallas, Texas, for their purchase of our Blackcap Bessie heifer by "TT" at the Show Window Sale.

•

By the way—we have just added to our operations. Falling Water Angus Farm at Eureka, Kansas, owned by A. W. Soderburg, is now under the management of Simon Angus Farms. Seventy-five real cows of the best breeding are now being mated to our great set of herd bulls. Stop by and see this excellent herd of cattle. Dale Sharp is the farm manager here with Jim Cunningham in charge of the cow herd and Ed Smith as herdsman.

And here at Simon Angus Farms the line-up is:

E. J. SCHNEIDER, Farm Manager
TONY KONERT, Assistant Farm Manager
DICK MAURER, Chief Herdsman
FRED DART, Assistant Herdsman
JACK HUNTER, in charge of artificial insemination

URB and JOHN SIMON

April 9—Leslie T. Hamilton, Blau-Velt Farms, Macomb, Illinois; J. B. McCorkle, Sale Manager, Smithville, Missouri.

April 10—F. M. Bradley & Sons Sale, Avon, Illinois; J. B. McCorkle, Sale Mgr., Smithville, Missouri.

April 10—Connecticut Aberdeen-Angus Breeders' Association; Cleve Gray, Secretary, Cornwall Bridge, Connecticut.

April 12—Wichita Mountain Angus Sale, Lawton, Oklahoma; Al Green, Box 1019, Lawton, Sale Manager.

April 12—Jefferson Farm Jubilee Sale, Butler, Pa.

April 13—Western Pennsylvania Annual Aberdeen-Angus Spring Sale, Butler, Pennsylvania; Scott L. French, Secretary, Harrisburg, Pennsylvania.

April 14—The George Kurtz Family Album Sale, Sturgis, Kentucky.

April 16 — Prairie Angus Farm & Senator W. C. Loden, Aberdeen, Mississippi.

April 17—Hacienda de Los Reyes Second Annual Production Sale, Selma, California.

April 17—Auglaize County Aberdeen-Angus Breeders Spring Sale, Wapakoneta, Ohio; A. E. Brentlinger, Secretary, Wapakoneta.

April 20—Rose & McCrea Sale, Albany, Missouri; J. B. McCorkle, Sale Manager, Smithville, Missouri.

April 21—Lamoine Valley Association Sale at Blau Velt Farm, Good Hope, Illinois; Bruce Bricker, Sale Manager, Macomb, Illinois.

April 21—Davis County Aberdeen-Angus Breeders' Association Sale, Bloomfield, Iowa; S. C. Rodgers, Secretary, Milton.

April 22—Oklahoma Angus Association Spring Female Sale, Muskogee; R. A. Patterson, Muskogee, Sale Manager.

April 22—South Central Iowa Association Sale, Oskaloosa, Iowa; Clyde A. Hanna, Secretary, Oskaloosa, Iowa.

April 23—Southeast Nebraska Aberdeen-Angus Breedders' Association Show and Sale, Syracuse, Neb.; Burt Randall, Sale Manager, Unadilla, Nebraska.

April 24—Wayne Knolls Farm Sale, Marshallville, Ohio; J. B. McCorkle, Sale Manager, Smithville, Missouri.

April 26—Ohio Aberdeen-Angus Breeders' Association Spring Sale, Columbus, Ohio; Ray Pifer, Sale Manager, 1368 N. High Street, Columbus.

April 28—Illinois Valley Angus Breeders' Association Spring Sale, Carrollton, Illinois; Maurice J. Melvin, Sale Manager, Greenfield, Illinois.

April 28—Boyle County Aberdeen-Angus Breeders' "All Girl Sale", Danville, Kentucky; Ralph McManigal, Secretary, Lexington, Kentucky.

May

May 1—Mirador Farm Sale, Greenwood, Virginia.

May 1—Brandywine 7th Annual Spring Sale, Lancaster, Pennsylvania; Scott L. French, Harrisburg, Pennsylvania, Secretary.

May 3—Triple-A-Ranch - Hillside Farms Joint Sale, Jonesburg, Missouri; J. B. McCorkle, Sale Manager, Smithville, Missouri.

May 3—Staunton District Sale, Staunton, Virginia.

May 7—McCartt Production Sale, Cumberland Plateau Association, Wartburg, Tennessee; J. H. McCartt, Sale Manager, Wartburg.

May 11 — Southeastern Kentucky Aberdeen-Angus Breeders' Spring Show & Sale, Somerset, Ky.; Ralph McManigal, Secretary, Lexington, Ky.

May 20—Leonard Dieter & Sons Production Sale, Schleswig, Iowa; Sale at Denison; Maurice Boney, Sale Manager, Storm Lake, Iowa.

May 21—Four County Sale, Stuart, Iowa; W. W. Herkelman, Dexter, Sale Manager.

May 24—Tallcorn Aberdeen-Angus Breeders' Association Annual Sale, Marshalltown, Iowa; Clair G. Mason & Son, Sale Managers, Marshalltown.

May 27—Red Gate Farm Annual Sale, Edward Jenkins, Owner-Manager, Millwood, Virginia.

May 28—Gallagher's Farms Production Sale, Gainesville, Virginia.

May 28—North Dakota Aberdeen-Angus Association and Red River Valley Sale at Fargo, North Dakota; Ray Buchanan, Sale Manager, Box 1781, Fargo.

May 29—Hideaway's Bargain Day, W. G. Mennen, Chester, New Jersey.

May 31—Macon DeWitt Counties Aberdeen-Angus Breeders Association Spring Sale at Hickory Point Farms, Decatur, Illinois; David D. Brett, Secretary, Decatur.

June

June 3—Wisconsin Aberdeen-Angus Breeders' Association Third Annual Show & Sale; Mrs. Harold L. Austin, Secretary, Lancaster, Wisconsin.

June 5—Fair Promise Farms Sale, Betterton, Maryland; J. B. McCorkle, Sale Manager, Smithville, Missouri.

June 7—El-Jon Farm Sale, Rose Hill, Iowa; J. B. McCorkle, Sale Manager, Smithville, Missouri.

June 8—Wayland Hopley Farms, Atlantic, Iowa and Kentridge Farm, Muscatine, Iowa. Sale at Hopley Farms.

September

September 6—Pulaski County Kentucky Angus Show and Sale, Somerset, Kentucky; Jesse Gibson, President, Bronston, Kentucky.

September 10—H & L - Hockhockson Farms Production Sale to be held at H & L Farm, Marlboro, New Jersey.

September 21—Lee Hill Farm's "Second Quality Cross Sale" (7:00 p. m.), Fredericksburg, Virginia.

September 27—Good Earth Stock Farm, New Florence, Missouri.

September 28—North Central Missouri Breeders' Fall Sale, Chillicothe, Missouri; Lewis Anderson, Secretary, Chillicothe.

October

October 1—Northeastern 6th Annual Blueprint Sale, Towanda, Pennsylvania; Scott L. French, Harrisburg, Sale Manager.

October 4—Great Oaks Stock Farms Sale, Rochester, Michigan.

October 8—Mole's Hill Farm Sale, Sharon, Conn.

October 9—Cochran Farms Sale, North Salem, N. Y.

October 15—Keefauver Brothers Sale, Jonesboro, Tenn.

October 18—Ridglea Farm Sale, Dickson, Tennessee.

October 23—Pennsylvania Keystone Sale, Lancaster, Pennsylvania; Scott L. French, 1708 N. 2d St., Harrisburg, Pennsylvania, Sale Manager.

November

November 8—Brook-Shahan Sale, Brady, Texas.

SHOW AND FAIR DATES 1954

January 5-9 — Arizona National Livestock Show, Phoenix, Arizona; Lee TePoel, Manager, Phoenix, Arizona.

January 15-23—48th Annual National Western Stock Show and Sale, Denver, Colorado; John T. Caine, III, General Manager, Stockyards Station, Denver.

January 29 - February 7 — Southwestern Exposition and Fat Stock Show, Fort Worth, Texas, Box 150, Ft. Worth.

February 2-13—Florida State Fair, Tampa, Florida; J. C. Huskisson, Manager, Tampa.

February 3-14—Houston Fat Stock Show, Houston, Texas; John S. Kuykendall, Manager.

ABERDEEN-ANGUS LIVE LONGEST

NICHOLS——*Sales Management Service*——MOORE

LET US HANDLE YOUR NEXT SALE!

America's Most Complete Sale Service

Our Contacts Are Nation Wide!

Lew Nichols

We have sold hundreds of Angus cattle of all classes during the past summer through sales we have managed or at private treaty.

Harry Moore

Write Us Your Needs

We Can Supply You With Anything You Desire In Aberdeen-Angus

LEW NICHOLS, Secretary——TELEPHONE 598——WEBSTER CITY, IOWA

SPITZER'S T. T. ANGUS

Home of The Eileenmere "Platinum Cross"

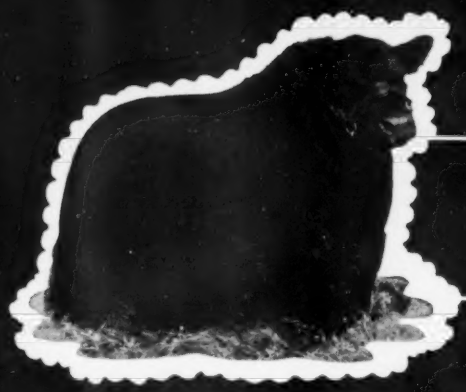

Quality Bardolier 3d

Seven times a Grand Champion at the Following Shows:

FT. WORTH HOUSTON SAN ANTONIO
AMERICAN ROYAL DENVER
PHOENIX ILLINOIS STATE FAIR

His first get are being fitted and will be shown next year.

The 1954 calving season is here; 1955 is just one calf crop away. Don't wait; solve your herd bull problem now. Drop by and see us.

We have excellent sons of Eileenmere 500th, Eileenmere 1050th, Eileenmere 1062d, Quality Bardolier 3d and Eva's Bandolier Lad for sale. They are the kind of bulls we are not afraid to recommend to anyone.

Eileenmere 1062d

Our many times champion son of Eileenmere 500th. His get averaged over $5,000 last year. A Junior Get by him was first at the Illinois State Fair this year; third at the National Show at Columbus; first at Kentucky; first at Wisconsin; fourth at the great International.

SARAH ANN—KAREN ANN—GREGG—TEX

The A. H. "Tex" Spitzers

PLEASANT PLAINS, ILLINOIS

LEE HOLBROOK — Herdsmen — PETE ROSS

Index to Advertisers in January 1954 Issue

ALABAMA

Briarhill Angus Farm, Union Springs....122
Mimosa Row, Greenville....184
Newplains Angus Farm, Bessemer....154

ARKANSAS

Birdeye Angus Farm, Birdeye....249
Fooks Angus Farms, Camden....6
Triple S Farm, Magnolia....138

CALIFORNIA

Hacienda de Los Reyes, Selma....190
Rosemere Farms, Los Olivos....251

COLORADO

National Western Sale, Denver....23

CONNECTICUT

Mole's Hill Farm, Sharon....48-49-200-201

FLORIDA

Gulf Stream Farm, Ft. Lauderdale....200-201
Perdido Ranch, Pensacola....121
Sun Lake Ranch, Lutz....175
West Florida - South Alabama Association....167

GEORGIA

Dwight Angus Farm, Claxton....133
McKenzie Angus Farm, Colbert....218
Modena Plantation, Savannah....195
Rice Springs Farm, Rome....46-47
Shadow Way Farms, Dalton....170
Snap Finger Farms, Decatur....188
Southeastern Aberdeen-Angus Association, Atlanta....215
Sturdy Oak Farm, Griffin....142
Summit View Farms, Atlanta....145

ILLINOIS

Bradley, F. M. & Sons, Avon....157
Bureau County Breeders' Association, Ladd....141
Central Illinois Breeders' Association, Congerville....125
Chambers, Robert W., Piper City....160
Dye, B. A., Wyanet....227
Dye - Kemmis - Dilenbeck Sale, Wyanet....199
Eiten Brothers, Zearing....160
Fairfield, Payson....161
Greenview Stock Farm, Aledo....178
Harms Angus Farm, Loami....160
Hoppler Brothers, Greenview....160
Johnston, R. C. & Fassett, Eugene, Alexis....126
Kuhfuss & Walker, Mackinaw....155
McLean, J. C., Quincy....225
Mercer County Breeders' Association, Aledo....115
Spitzer, Arnold (Tex), Pleasant Plains....243
Tolan, J. Garrett, Pleasant Plains....2
Woods and Rust, Le Roy....173

INDIANA

Armstrong Bros. & Sons, St. Paul....188
Briarmere Farms, Columbus....170
Edgewood Farms, Columbia City....170
Greenmere Farms, Oaktown....134
Holder, George A., Otterbein....155
Kinsinger, John & Dick, Cambridge City....142
Owen Stock Farms, Spencer....194
Swaim, Robert O., Marshall....170

IOWA

Albers, Lloyd C. & Son, Spirit Lake....172
Arnold, E. P., Spencer....71
Bellevue Farms, Williamsburg....145
Benson's Angus Ranch, Milton....172-174-176-178
Bunker Hill Farm, Searsboro....150
Burlwood Angus Farm, Perry....153
Des Moines River Valley Sale, Boone....214
El-Jon Farms, Rose Hill....239
Goose Creek Farms, Muscatine....115
Harken Farms, Osceola....182-183
Iowa State Association Sale, Des Moines....148-149
Knop, Fred & Sons, Charter Oak....208
Koster's Angus Farms, Gladbrook....150
Laird, Lawrence L., Ankeny....153
Lazy Acres, Moorhead....133
Ledford, Glenn, Marshalltown....153
Maas Brothers, Riverside....164
Paradise Stock Farm, Brooklyn....123
Pratt, P. K., Walnut....171
Redfern, Kenneth, Yarmouth....172
Roche, Bill, Albert City....150
Siemsen, Kile & Kiehl, Dixon....184
Silver Lane Farm, Gray....150
Soorholtz, Warren, Melbourne....150
Spring Valley Farm, Bayard....165
Studer Angus Farm, Wesley....196
Taylor, Walter N. & Son, Dundee....204
Timbertop Angus Farm, Rippey....192
Waltemeyer, Charles, Melbourne....151
West, Garnett G. & Sons, Altoona....168
White, H. R. and W. W., Sigourney....224
Wilton Farms, Davenport....67

KANSAS

Chisholm Trail, Caldwell....127
Simon Angus Farm, Madison....241
Wheatland Farm, Chapman....226

KENTUCKY

Country Boys Sale, Lexington....245
French Broad Farms, Bowling Green....44
Hill Crest Farms, Winchester....193
Rue, George W., Danville....154
Sherman Farms, Dry Ridge....154
Whitney, C. V., Farms, Lexington....24-25

LOUISIANA

Marydale Farm, St. Francisville....38

MARYLAND

Fair Promise Farm, Betterton....177
McGregor, Alan, Chestertown....200-201
Monocacy Farms, Frederick....144
Seven Springs Farm, Havre de Grace....168
Wakefield Valley Stock Farm, New Windsor....180
Wilmae Farm, Monkton....170

MICHIGAN

Grand River Stock Farm, Webberville....8
Great Oaks Stock Farm, Rochester....7
Raona Farm, Williamston....9

MINNESOTA

Goldberg Stock Farm, Moorhead....196
Highland Stock Farms, Utica....155
Viewlawn Herds, Harmony....186

Floyd Sez:

Been awful dry this summer,
but the cows had calves agin.

Bill Sez:

Since the cows had more calves,
reckon we'll have a sale agin.

Guess we'll have it

March 23d this year

at

Versailles, Kentucky

We'll sell you 6 BULLS and 60 FEMALES

Some of our Popular Families and several of our Show Cattle.

Better plan to stay over fer the Kentucky Association Sale the next day at Lexington

Write Floyd or Bill for a Catalog

Blugrass Angus Farm

FLOYD DIEVERT
LANCASTER, KENTUCKY

Glen Airy Farm

W. D. "BILL" FISHBACK
VERSAILLES, KENTUCKY

MISSISSIPPI

Double TT Angus Farm, Como....154
Kintyre Stock Farm, Gloster.... 39
Lyon Angus Farm, Olive Branch....137-233
Moore's Angus Farm, Byhalia....154
Prairie Angus Farm, Aberdeen....224
Shamrock Angus Ranch, Centreville....228-139
Wade, Luther W., Farms, Greenwood....186

MISSOURI

Bruening Angus Farms, Higginsville....168
Carswell, Firman L., Harrisonville....140
Danforth, J. A., De Soto....206
Good Earth Stock Farm, New Florence.... 22
Green Valley Farms, Liberty....216-217
Grismere Farms, Cora....194
Hillside Farms, Washington....120
Meier Angus Farms, Jackson....181
Penney & James, Hamilton....12-13-14-15-16-17-18-19-20-21
Philips, Perry, Farm, Columbia....194
Rose & McCrea, Albany.... 10
Smith, Ralph L., Chillicothe....80-81-82-83-84-85
Thompson, E. W., Sunmere Angus Farm, Sedalia....143
Thousand Hills Farm & Rogers Brothers, Kirksville....28-29
Triple-A-Ranch, Jonesburg....211

NEBRASKA

Applewood Angus Farm, Riverton....122
Kansas-Nebraska Breeders' Association, Franklin....119
Sunny Farms, West Point....170

NEW HAMPSHIRE

Brewal Angus Farm, New London....154

NEW JERSEY

Crestfield Farm, Hopewell....156
Downsbragh Farms, Far Hills....223
H & L Farm, Marlboro.... 31
Hideaway Farm, Chester.... 5
Hockhockson Farm, Eatontown.... 30
Mahrapo Farms, Mahwah....203
Shadow Isle, Red Bank....26-27

NEW MEXICO

Mead's Angus Mesa, Inc., Albuquerque....123

NEW YORK

Ankony Farm, Rhinebeck....208-209
Ess Kay Farm, East Aurora....129
Niagara Frontier Association, East Aurora.... 40

NORTH CAROLINA

Caffiesta, Greensboro....184
Gardner Farms, Shelby....156
Horsepen Creek Farms, Greensboro....160
Pocahontas Farms, Kinston....190
White Oak Farm, Raleigh....154

NORTH DAKOTA

Verona View Farm, Verona....170

OHIO

Belle Meade Farm, Spring Valley....227
Warner Grove Farms, Greenville.... 11
Wayne Knolls Farm, Mahshallville....128

OKLAHOMA

Angus Valley Farms, Inc., Tulsa....
100-101-102-103-104-105-106-107-108-109-110-111-112-113-114-250
C. T. Ranch, Miami....167
Lake View Farms, Skiatook....180
Sunbeam Farms, Miami....88-89-90-91-92-93-94-95-96-97-252
Triple "E" Ranch, Wewoka....134

PENNSYLVANIA

Fox Hill Farm, Kennett Square....174
Jefferson Farms, Butler....185
Luckenbaugh, Lester, Hanover....178
Rowan Stock Farm, Landenberg....142
Valley View Farms, Harrisville....154

SOUTH CAROLINA

Brays Island Plantation, Yemassee....135-137
Caroland Angus Farms, Landrum....205
Long Leaf Plantation, Aiken....188
Moss Meadow Angus Farm, Charleston....162
Whitesides, Charles P., Sharon....174

SOUTH DAKOTA

Bon View Farm, Canova....166
Fox, Nick & Sons, Watertown....145
Sioux Empire Show & Sale, Sioux Falls....169
South Dakota Aberdeen-Angus Association, Watertown....163

TENNESSEE

Allandale Farms, Kingsport....161
Ames Plantation, Grand Junction....192
Berry Brooks Angus Farm, Memphis....194
Brentvale, Brentwood....162
Dodalfa Farms, Philadelphia....141
Double "E" Angus Farm, Madison....187
Hoover Farms, Murfreesboro....166
Houston Hall Farms, Spring Hill....116-117
Migliore & Sons, Angus Farm, Cookeville....122
Ridglea Angus Farms, Dickson....197
Stanford Farms, Donelson....156
Tennessee Trio....179
Thornton Angus Farm, Brownsville....115
Williams Stock Farm, Jonesboro....126

TEXAS

Bar-W Farms, Henderson....170
Dunraven Ranch, Buda....170
Essar Ranch, San Antonio.... 50
Hays Ranch, Kerrville....191
M & L Ranch, Burnet....42-43
Mecom Angus Ranch, Hitchcock.... 33
77 Ranch, Wichita Falls.... 34
Texas Aberdeen-Angus Breeders' Association, Ft. Worth....189
Tommy Brook Ranch, Camp San Saba.... 35

VIRGINIA

Adams Plantation, Lynchburg....229
Belted Fields, Haymarket....146
Brandy Rock, Brandy....168
Craigland Farms, Maggie....231
Elysian Farms, Haymarket....204
Gallagher's Farm, Gainesville.... 32
High Hill Farms, Aldie....190
Kinloch Farms, Supply.... 3
Red Gate Farm, Millwood.... 37
Valley Vista Farm, Lynchburg....194
Virginia Aberdeen-Angus Association, Charlottesville....219

WISCONSIN

Lakewood Farm, Mukwonago....207
Walsh Brothers, Beloit....176
Wisconsin Aberdeen-Angus Breeders' Association....147
Ahrens Brothers, Prairie du Chien....147
Austin, Harold L., Lancaster....147
Barlass, J. Stewart & Sons, Janesville....147
Bonness, Jos. D., Waukesha....147
Glenmere Angus Farm, Mineral Point....147
Hauk, Philip & Son and Hauk Bros., Cassville....147
Jacobson, Arthur T., Menomonee Falls....147
Kassnel, Mathias, Elkhorn....147
Lakewood Farms, Mukwonago....147
5-R-K Ranch, Hayward....147

RECORD KEEPING EQUIPMENT—ORDER TODAY!

Address: ABERDEEN-ANGUS SUPPLIES and NOVELTIES P. O. Box 238 WEBSTER CITY, IOWA

(ADD 2% SALES TAX IN IOWA)

Handy Size

Herd Record Book

Complete with 50 Record Sheets

4¾x9 inches

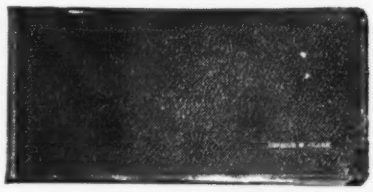

RECORD SHEETS

(not illustrated)

50 Pedigree-production record sheets included. One side of sheet for the pedigree of the animal, including name and four more generations. The other side is designed to keep a record of the produce, sex, name and number of sire, calving date, etc.

THE BINDER

Metal Rings. 4¾x9 inches. Made of long lasting Leatheroid. Will hold up to 100 pedigree sheets. Your own or farm name stamped in gold free. Available for immediate delivery with no gold stamping. Allow 6 to 8 weeks for gold stamping.

Prices Postpaid

Record Book and 50 pedigree sheets . . . **$2.00**

Extra Filler Sheets per 100 . . . . . **1.50**

Larger Ring Size

Record Book, large 1½ inch ring to hold 150 sheets, no filler, no gold stamping . . . **3.00**

Cattle Record File

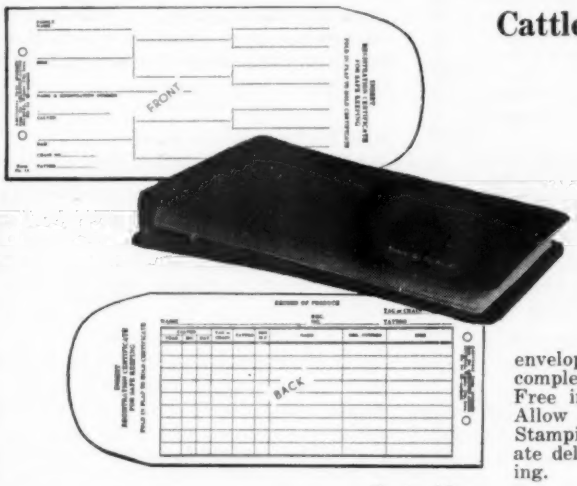

Combination Certificate and Pedigree Record

4x8 inch Leatheroid

Binder and 50 Envelopes

Envelope front, pedigree form; back, produce record form. Registration certificate can be folded once and placed inside envelope. Compact, handy and complete. Your own or farm name Free in Gold Letters on binder. Allow 6 to 8 weeks for Gold Stamping. Available for immediate delivery with no gold stamping.

Postpaid:

Cattle Record File and 50 Envelopes **$2.00**

Extra Envelope Fillers, Form 11, per 50 . . . . . **$1.00**

Roadside Signs and Decals——WRITE FOR LITERATURE

Dr. Barger's Tattooing Gun

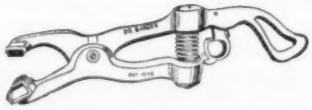

Most Efficient Humane Tattoo Device Known

Backed with 3 years testing by Veterinarians

Slotted Needles

Eliminates Hand Rubbing of Ink into Ear. Cover pad and base of needles with ink, compress spring, position on ear and pull trigger. INSTANT ACTION drives needles into ear, injects ink for permanent mark. POWER SPRING retracts needles leaving animal FREE. Use any good liquid or semi liquid tattooing ink.

Action So Swift

You can Tattoo Cattle without Restraint. Ruggedly built of high tensile aluminum alloy. Non-corrosive needles are SLOTTED for ample ink carrying capacity. Gun takes up to four 5/8 inch letters or numerals.

ORDER NOW:

Send check or money order. Save C. O. D. charges and postage.

PRICES:

Dr. Barger's Gun..**$12.00**

Letters or Numerals, each..... **.50**

(Postpaid)

Tattoo Ink (Purple) per bottle **$1.00**

BARN RECORD PAD

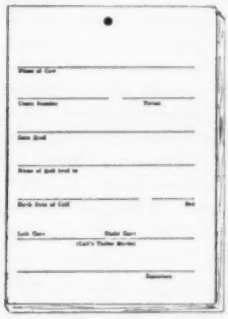

HANG IT UP IN THE BARN

•

For SERVICE DATES AND CALVING DATES

•

WRITE IT DOWN WHEN IT HAPPENS

(You can transfer it to permanent records later.)

Pad of twenty-five strong manila printed slips, 3½x5 inches, punched for hanging on nail in barn. Space for name of cow, chain number and tattoo, breeding date and bull bred to. Space for sex of calf, date dropped, tattoo marks and signature of herdsman or owner.

POSTPAID

Price each pad **25c**

SMALLER SIZE

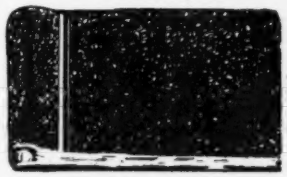

New and Handy

"WESTERN SPECIAL" Herd Record Book

The smaller size. Made to fit your pocket. Especially handy on horseback.

THE BINDER

Snap lock metal rings. 4x6½ inches. Black imitation leather. Sturdy construction. NO gold stamping.

RECORD SHEETS

3½x6 inches. Space for animal's name and 3 more generations. Produce Record Blank on back of each sheet.

POSTPAID

Binder and 50 sheets **$1.85**

Extra Filler Sheets per 100 . . . . . **1.40**

TABULATED PEDIGREES

Complete with Family Name

(We have specialized in pedigrees for over Fifty Years)

A complete 5-generation pedigree made up at the ABERDEEN-ANGUS JOURNAL office. Send name and number of the animal together with date of calving and name and number of sire and dam.

We will supply pedigree complete with family name typewritten on sheet to fit your 4¾x9 binder.

Pedigrees are neatly done, prompt and accurate by experienced personnel.

Write us your needs today.

5-Generation Pedigrees and Family Name **$1.00**

Family Names Only . . . . . **.50**

COMMERCIALS

Allen Engineering Company, Detroit, Michigan....141
Berkshire News, Springfield, Illinois....144
Breeders Supply Company, Council Bluffs, Iowa....132
Cattleman, The, Ft. Worth, Texas....158
Chester White Swine Record Assn., Rochester, Indiana....154
Davis, H. C. Sons' Machinery Co, Bonner Springs, Kansas....136
E.Z.T.C. Neck Chain, New Carlisle, Ohio....124
Farnam Equipment Company (Neck Chains), Omaha, Neb....158
Farnam Equipment Company (Stock Chute), Omaha, Neb....152
Farnam Equipment Company (Chute Gate), Omaha, Neb....154
Farnam Eqiupment Company (Grain Roller), Omaha, Neb....146
Farnam Equipment Company (Curri-Oiler), Omaha, Neb....144
Farnam Equipment Company (Brand Heater), Omaha, Neb....141
Farnam Equipment Company (Rotenox), Omaha, Neb....36
Franklin, O. M. Serum Company, Denver, Colorado....130
Golden Arrow Farms, Huntington, Indiana....152
Gordon Johnson Company, Kansas City, Missouri....152
Graham Scientific Breeding School, Kansas City, Missouri....125
Hampshire Herdsman, Peoria, Illinois....118
Hartford Insurance Agency, Columbus, Ohio....130
Highview Studio, Webster City, Iowa....158
Jordan, D. Elmo (Lloyd's of London), Chicago, Illinois....158
Livestock Weekly, Memphis, Tennessee....162
Mac-Ra Company, Santa Barbara, California....134
Monarca Manor Farm, Mattoon, Illinois....131
Morford Specialty Company, Iowa City, Iowa....176
National Cottonseed Products Assn., Inc., Dallas, Texas....153
Pacific Stockman, Redwood City, California....178
Payne Tool & Engineering Company, Springfield, Ohio....118
Peerless Equipment Company, Joplin, Missouri....158
Poland China World, Galesburg, Illinois....140
Quaker Oats Company, Chicago, Illinois....41
Ranchmaster Supply Company, Denver, Colorado....130-140
Schwab & Bacon, Harlan, Iowa....136
Southern California Rancher, San Diego, California....180
Stone Mfg. & Supply Company, Kansas City, Missouri....132
Stoney, Inc., Denver, Colorado....136
The American Brahman, Houston, Texas....152
The New Mexico Stockman, Albuquerque, New Mexico....174
Thompson & Gill, Inc., Madera, California....131
United Duroc Record Association, Peoria, Illinois....146
Vio-Bin Corporation, Monticello, Illinois....159
Weston Mfg. & Supply Company, Denver, Colorado....118
Wyeth, Inc., Philadelphia, Pennsylvania....45

"Cattleman's Holiday" Sale

(Continued from page 237)

Lowell Taylor, Jr., Hughes, Arkansas.... 1675.00

Barbara Estonia T. 1702644, calved 3-1-52; sire, Estonian Quality 1161597; Prairie Point Angus Farms, Macon, Mississippi.... 1600.00

Blackbird 24th of B. D. 1585968, calved 3-26-52; sire, Eileenmere B. D. 33d 1216-226; Dick & Gene Jordan, Richmond, Ind. 675.00

Miss Bandolier T., calved 4-1-52; sire, Eva's Bandolier Lad 845653; V. D. Rider, Gordonsville, Virginia 750.00

Bandolier Lady T., calved 3-1-52; sire, Eva's Bandolier Lad 845653; Sun-Blest Farm, Noblesville, Indiana 1800.00

Elainemere T., calved 3-10-50; sire, Eileenmere 1050th 1047517; Hoppler Brothers, Greenview, Illinois 975.00

Blackcap D. D. 66th 1537877, calved 5-6-51; sire, Bandolier A. 2d 1116558; Black Post Ranch, Olathe, Kansas.... 1500.00

Eisa Eborea 2d 1641074, calved 3-14-52; sire, Eileenmere 499th 699154; H & Y Farm, Circleville, Ohio.... 800.00

Evergreen Bandolier 8th 1471749, calved 5-7-51; sire, Baron Bandolier 893753; Bob Rhodes, Pleasant Plains, Illinois.... 1600.00

Erica H. B. 103d, calved 4-3-52; sire, Prince D. D. 2d 1041309; Berl Buis, Marion, Indiana 600.00

BPR Blackbird Jestress 5th 1613602, calved 4-24-52; sire, BPR Prince Envious of Bardolier 1149166; Mrs. Geo. Fox, Rogers, Arkansas 4100.00

TT Evermere 1662378, calved 7-11-52; sire, Homeplace Eileenmere 49th 105949; E. M. Tipton, Jefferson City, Missouri.... 4500.00

T. T. Gammerene, calved 5-6-53; sire, Eileenmere 1062d 1047546; Ellington Farm, Doswell, Virginia 3500.00

T. T. Fannie Bess, calved 1-14-53; sire, Eileenmere 1062d 1047546; Ralph L. Smith, Chillicothe, Missouri 4400.00

T. T. Maid of Bummers, calved 1-20-53; sire, Eileenmere 1062d 1047546; Bartmere Farm, Cookeville, Tennessee.... 1050.00

Barbara Rose T., calved 8-2-52; sire, Eileenmere 1100th 1136502; Edwards Brothers, Arva, Ontario, Canada.... 1700.00

Barbaramere 58th 1722586, calved 5-10-52; sire, Eileenmere 1100th 1136502; Keefauver Brothers, Jonesboro, Tennessee.... 3100.00

T. T. Blackcap Effie 2d, calved 11-10-52; sire, Eileenmere 1062d 1047546; R. J. Biery, Lima, Ohio.... 1050.00

Evergreen Bandolette 4th, calved 8-10-52; sire, Eileenmere 1100th 1136502; Downsbragh Farm, Far Hills, New Jersey.... 2000.00

T. T. McHenry Barbara, calved 8-11-52; sire, Tolan's Bandolier 1389022; Goodfellow-Homestead Farms, Springfield, Ohio 600.00

Pride Perfect T., calved 9-1-52; sire, Tolan's Bandolier 1389022; Oscar Murphy & Son, Morral, Ohio 1450.00

Blackbird Tolan 119th, calved 7-6-52; sire, Eileenmere 1050th 1047517; Hoppler Bros., Greenview, Illinois.... 1050.00

Blackcap Tolan 197th, calved 6-14-52; sire, Eileenmere 1050th 1047517; Windy Hill Farm, West Frankfort, Illinois.... 900.00

King's Blackcap T., calved 8-21-52; sire, Estonian Quality 1161597; Bill Shaw, Marked Tree, Arkansas.... 600.00

—o—

WESTERN MONTANA NEWS

Plans for a new all-Angus feeder and commercial sale, to be held next year at Missoula, in conjunction with the regular fall purebred sale, were made at the annual meeting of the Western Montana Aberdeen-Angus Association. The sale will feature feeder calves and yearlings from some of Montana's top Angus herds, and will constitute an offering in excess of a thousand head, officials said. High quality registered bulls and females will compete for honors in the pre-sale show. The Angus Association members expressed enthusiasm about the expanded, hard-hitting program.

The annual meeting, held December second at Missoula, was called to elect officers for the coming year, and the following were named: R. C. Peterson, Charlo, Montana, President; C. B. Quinn, Missoula, Vice-President; Gary R. Marbut, Lolo, Montana, Secretary-Treasurer. Directors of the Association, in addition to the officers, are: Clyde Bradley, Bozeman; Robert E. Carson, Polson; Dee G. Corlette, Drummond; George A. Freshour, St. Ignatius; Victor Hansen, Plains; W. J. Harrer, Helena; Lewis Miller, Stevensville; and John E. Perkins, Deer Lodge. Retiring President Robert E. Carson was highly complimented on his past guidance of Association affairs.

A suggestion was approved to open the Association membership rolls to commercial Angus breeders in Western Montana. The Secretary was instructed to make available information about Association activities, in the hope that many breeders will be interested.

—o—

MONTANA ANGUS MEN WANT NO SUBSIDIES

The raisers of Aberdeen-Angus cattle in Montana want no part of government subsidies of beef cattle, that was the word communicated this week to Secretary of Agriculture Ezra T. Benson by Bill Stevens, Billings, Executive Secretary of the Montana Aberdeen-Angus Association.

"At their annual meeting in Great Falls, the Directors of the Montana Aberdeen-Angus Association passed a resolution opposing any government price supports on beef cattle and endorsed the present program of government buying of beef on the open market for the school lunch program and overseas shipment," Stevens wired Benson.

"It is our belief that the sooner government returns to the role of governing and abolishes special privileges to special groups, the sooner our economy will adjust to the benefit of all," his telegram to the Secretary concluded.

The Montana Aberdeen-Angus Association includes some 150 commercial and registered raisers of Angus cattle in Montana. A. W. Ginther, Harlowton, is president; G. R. Milburn, Grass Range, vice-president and W. J. Harrer, Helena, secretary-treasurer. Milburn is also President of the Montana Stockgrowers Association.

Aberdeen-Angus *live Longest*

BIRDEYE ANGUS FARMS

Prince Sunbeam 129th

Full brother to "29th"

Prince Erivan 2d of Birdeye

Grandson of
Quality Prince of Sunbeam

Eldan Bardolier G. A.

Grandson of
BLACK BARDOLIER

Prince Envious of Bates

Son of "29th", $26,000 1947 American Royal Grand Champion

SIRED BY

Announcing Our Next

SALE

Monday, March 8th

SELLING
5 BULLS
45 FEMALES

The Best Ever Offered at Birdeye!

. . . and From Our Good Cows of Popular Bloodlines and Families

They've Got To Be Good!

Inspect Them March 8th—
—Be Your Own Judge!

VISITORS ALWAYS WELCOME

W. M. Smith and Sons, Owners **Birdeye, Arkansas**

See Next Issue for Further Details

The American Aberdeen-Angus Breeders' Futurity

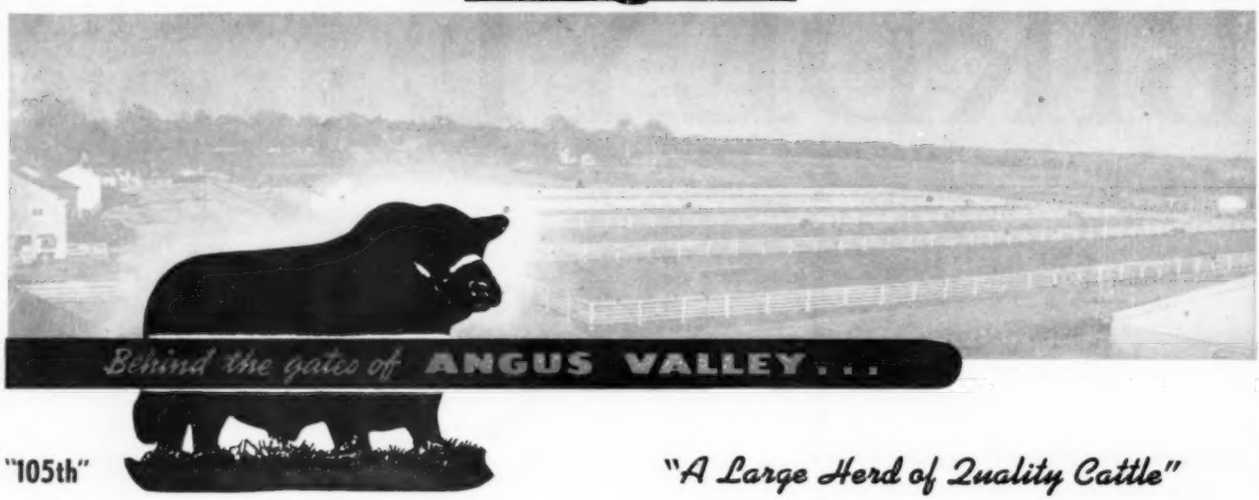

"105th"

"A Large Herd of Quality Cattle"

We extend our wishes

for the best of the Holiday Season to you and yours

We hope the New Year will bring you

GOOD HEALTH
MUCH HAPPINESS
PROSPERITY

When You Are in Oklahoma,
Be Sure to Pay Us A Visit.

Don't Forget Our

EIGHTH ANNUAL SALE, JANUARY 26, 1954

See pages 100 to 114 in this issue for more details.

Attend the Sunbeam Circuit:
Ralph L. Smith—January 23 ..... Chillicothe, Missouri
Sunbeam—January 25 ..... Miami, Oklahoma
Angus Valley—January 26 ..... Tulsa, Oklahoma

Angus Valley Farms, Inc. Box 1710 Tulsa, Oklahoma

JAY P. WALKER, President
Box 1710, Tulsa, Okla.
Phone: 7-1248 Tulsa, Okla.

WALTER WILLIS
Breeding

EARL DUGGER
Herdsman

RAY HARDESTY, Manager
Route 9, Box 575, Tulsa, Okla.
Phone: 1300 Sand Springs, Okla.

ROSEMERE

Herd Founded in 1898 by Mother of Present Owner

—Above Trade Mark Reg. in U. S. Patent Office

PRIZEMERE 32d

Named as the outstanding sire of all the beef breeds between 1927 and 1936. Prizemere 32d was only one of many world famous sires that have been used in the Rosemere herd.

The Herd Bull Is Undoubtedly The Most Important Factor in Herd Improvement!

We often wonder if the average breeder realizes the importance to his success of the right kind of a herd sire until by experience he has learned what a vast difference there is between even an average sire and one with the ability to produce top animals even when mated with females inferior to him in quality.

Such a sire will, of course, give even better results when mated to females that are his equal in individuality and breeding.

The Rosemere herd has, down through its fifty-five years of history, produced many of the best known sires of the breed, a number of them having founded some of the most popular strains of Aberdeen-Angus breeding in America today.

The herd has never been in a better position than at present to furnish sires of this calibre and we invite anyone seeking such a sire to visit either our Iowa or our California herd and be convinced that we are stating actual facts. And if you do find what you are looking for in a herd bull we are confident that we can quote you a price you will consider fair and reasonable. Write either place, or better yet pay us a visit.

Parent herd—Maquoketa, Iowa
ROLAND EHLERS, Co-Owner and Manager

Western herd—Los Olivos, California
ARNALDO J. MEISGEIER in charge

OTTO V. BATTLES, General Supervisor

Rosemere Farms

MR. AND MRS. OTTO V. BATTLES

MAQUOKETA IOWA

LOS OLIVOS, CALIFORNIA
SANTA BARBARA COUNTY

Sunbeam Bulls--The Breed Improvers

"Esquire"

15 Sons———30 Daughters

Will Be Featured in Our Sale January 25th

We Think These Are The Greatest Cattle We Have Ever Offered.

• • •

Holiday Greetings and Best Wishes for the New Year
From All of Us at

Sunbeam Farms *"Headquarters for Herd Bulls"* **Miami, Okla.**

MR. & MRS. SAM C. FULLERTON — "BOB" BROWN, Herdsman — PHIL LJUNGDAHL, Manager

"Ask the Man who is Using One"